

Sociocultural Data Report

Brandon

Area: 34,997 square miles
Jurisdiction(s): Cities: NA
 Counties: Hillsborough

General Population Trends

Description	1990	2000	2010 (ACS)	2017 (ACS)
Total Population	56,141	78,812	103,483	113,124
Total Households	20,133	28,819	39,857	41,693
Average Persons per Acre	3.43	4.63	5.77	6.33
Average Persons per Household	2.82	2.68	2.68	2.72
Average Persons per Family	3.19	3.10	3.01	3.32
Males	27,647	38,584	50,481	54,740
Females	28,494	40,228	53,002	58,384

Race and Ethnicity Trends

Description	1990	2000	2010 (ACS)	2017 (ACS)
White Alone	52,206 (92.99%)	64,204 (81.46%)	74,504 (72.00%)	81,000 (71.60%)
Black or African American Alone	2,195 (3.91%)	7,744 (9.83%)	16,648 (16.09%)	18,720 (16.55%)
Native Hawaiian and Other Pacific Islander Alone	24 (0.04%)	63 (0.08%)	99 (0.10%)	47 (0.04%)
Asian Alone	901 (1.60%)	1,967 (2.50%)	3,585 (3.46%)	5,443 (4.81%)
American Indian or Alaska Native Alone	152 (0.27%)	266 (0.34%)	412 (0.40%)	301 (0.27%)
Some Other Race Alone	663 (1.18%)	2,516 (3.19%)	4,562 (4.41%)	3,209 (2.84%)
Claimed 2 or More Races	NA (NA)	2,051 (2.60%)	3,673 (3.55%)	4,404 (3.89%)
Hispanic or Latino of Any Race	3,788 (6.75%)	10,198 (12.94%)	21,687 (20.96%)	29,441 (26.03%)
Not Hispanic or Latino	52,353 (93.25%)	68,614 (87.06%)	81,796 (79.04%)	83,683 (73.97%)
Minority	6,952 (12.38%)	21,288 (27.01%)	43,612 (42.14%)	56,097 (49.59%)

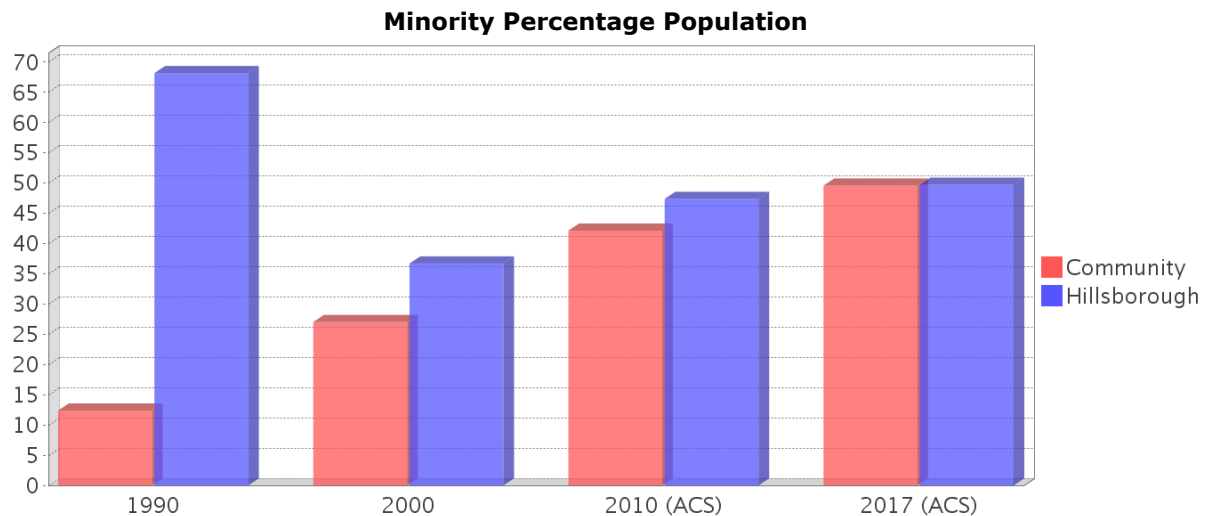
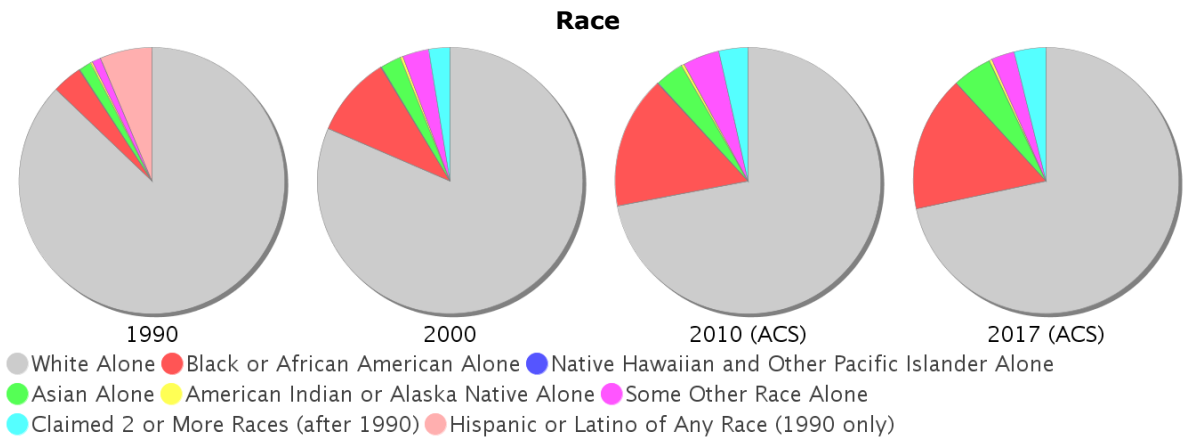
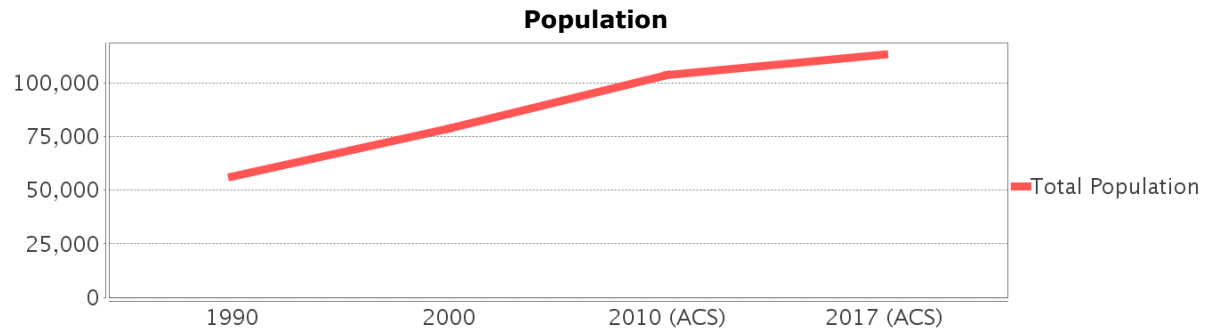

Age Trends

Description	1990	2000	2010 (ACS)	2017 (ACS)
Under Age 5	7.07%	7.02%	6.41%	6.54%
Ages 5-17	19.65%	19.52%	16.92%	15.59%
Ages 18-21	5.77%	5.23%	5.59%	4.63%
Ages 22-29	12.72%	11.59%	13.77%	12.53%
Ages 30-39	18.71%	17.96%	15.19%	14.64%
Ages 40-49	15.98%	15.84%	15.06%	14.56%
Ages 50-64	12.66%	14.49%	17.63%	19.74%
Age 65 and Over	7.43%	8.35%	9.43%	11.76%
-Ages 65-74	4.79%	4.95%	5.48%	7.02%
-Ages 75-84	2.14%	2.50%	2.86%	3.42%
-Age 85 and Over	0.50%	0.90%	1.09%	1.33%
Median Age	NA	36	38	41

Percentage Population by Age Group

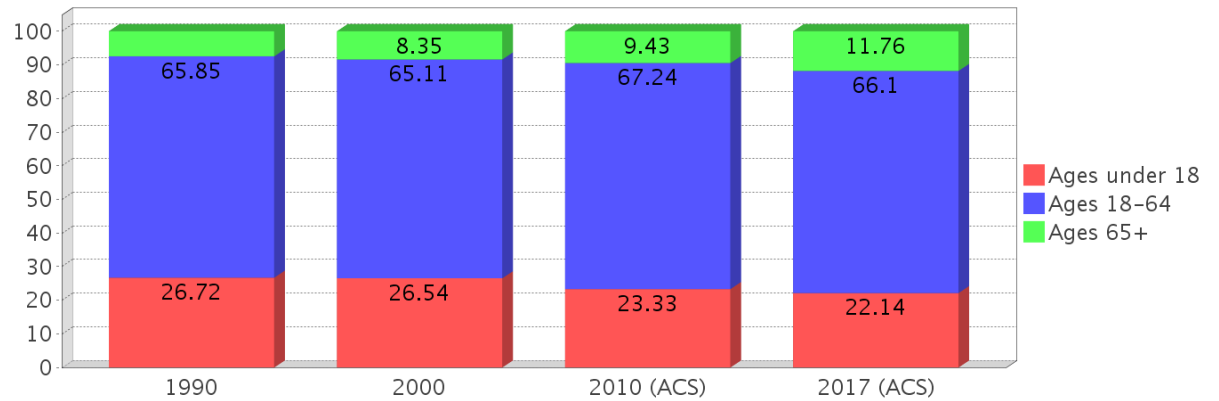

Income Trends

Description	1990	2000	2010 (ACS)	2017 (ACS)
Median Household Income	\$36,750	\$49,957	\$55,216	\$59,515
Median Family Income	\$40,000	\$53,854	\$64,878	\$65,311
Population below Poverty Level	4.38%	5.32%	8.70%	11.37%
Households below Poverty Level	4.60%	5.07%	7.96%	10.77%
Households with Public Assistance Income	2.53%	1.52%	1.45%	2.32%

Median Age Comparison

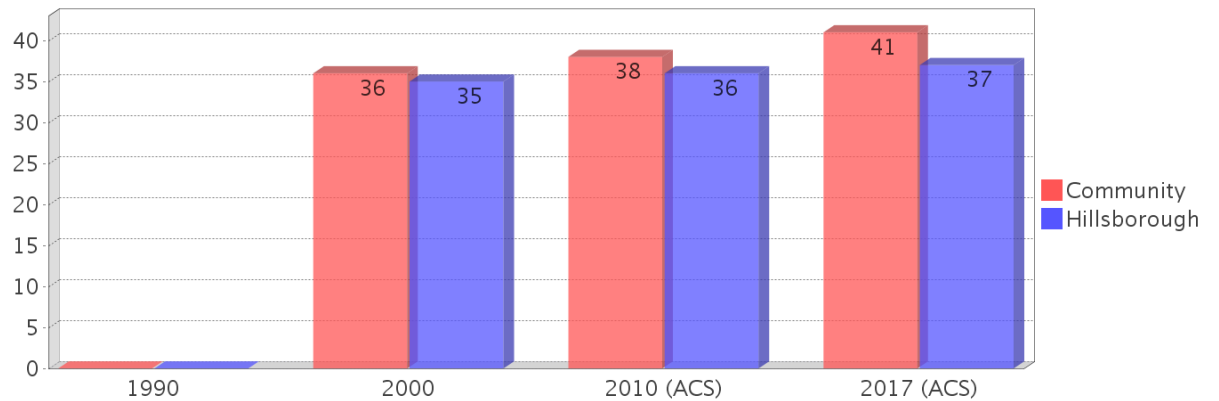

Disability Trends

See the Data Sources section below for an explanation about the differences in disability data among the various years.

Description	1990	2000	2010 (ACS)	2017 (ACS)
Population 16 To 64 Years with a disability	2541 (5.95%)	8946 (12.60%)	(NA)	(NA)
Population 20 To 64 Years with a disability	(NA)	(NA)	(NA)	6534 (9.34%)

Income Trends

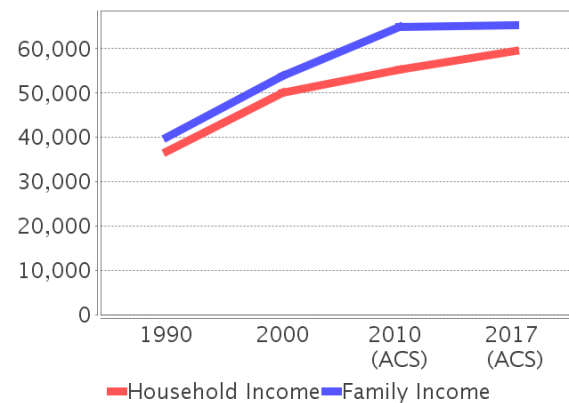

Poverty and Public Assistance

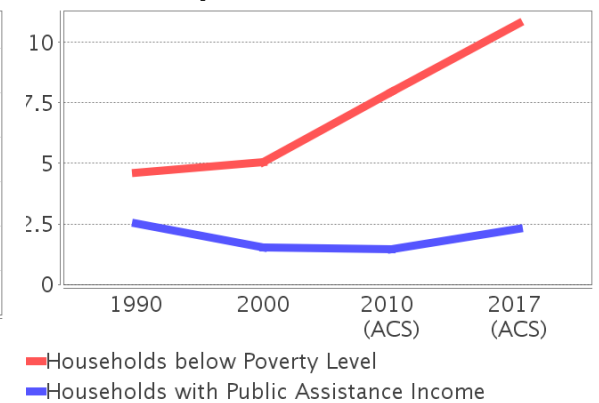

Educational Attainment Trends

Age 25 and Over

Description	1990	2000	2010 (ACS)	2017 (ACS)
Less than 9th Grade	1,144 (3.18%)	1,633 (3.22%)	1,915 (2.97%)	1,921 (2.46%)
9th to 12th Grade, No Diploma	3,474 (9.67%)	3,995 (7.87%)	4,800 (7.44%)	4,446 (5.68%)
High School Graduate or Higher	31,317 (87.15%)	45,144 (88.92%)	57,819 (89.59%)	71,859 (91.86%)
Bachelor's Degree or Higher	8,748 (24.34%)	12,889 (25.39%)	17,472 (27.07%)	23,241 (29.71%)

Language Trends

Age 5 and Over

Description	1990	2000	2010 (ACS)	2017 (ACS)
Speaks English Well	979 (1.87%)	2,178 (2.97%)	3,036 (3.28%)	4,106 (3.88%)
Speaks English Not Well	NA (NA)	1,255 (1.71%)	1,948 (2.11%)	2,952 (2.79%)
Speaks English Not at All	NA (NA)	374 (0.51%)	813 (0.88%)	1,176 (1.11%)
Speaks English Not Well or Not at All	637 (1.22%)	1,629 (2.22%)	2,761 (2.98%)	4,128 (3.90%)

Housing Trends

Description	1990	2000	2010 (ACS)	2017 (ACS)
Total	21,974	30,525	43,352	44,921
Units per Acre	1.09	1.55	2.24	2.32
Single-Family Units	15,983	22,090	26,216	28,440
Multi-Family Units	3,642	7,854	14,708	16,017
Mobile Home Units	425	581	583	464
Owner-Occupied Units	14,758	20,216	22,900	22,455
Renter-Occupied Units	5,375	8,603	16,957	19,238
Vacant Units	1,841	1,706	3,495	3,228
Median Housing Value	\$84,000	\$96,300	\$189,150	\$161,100
Occupied Housing Units w/No Vehicle	436 (2.17%)	929 (3.22%)	1,525 (3.83%)	1,837 (4.41%)

Housing Tenure

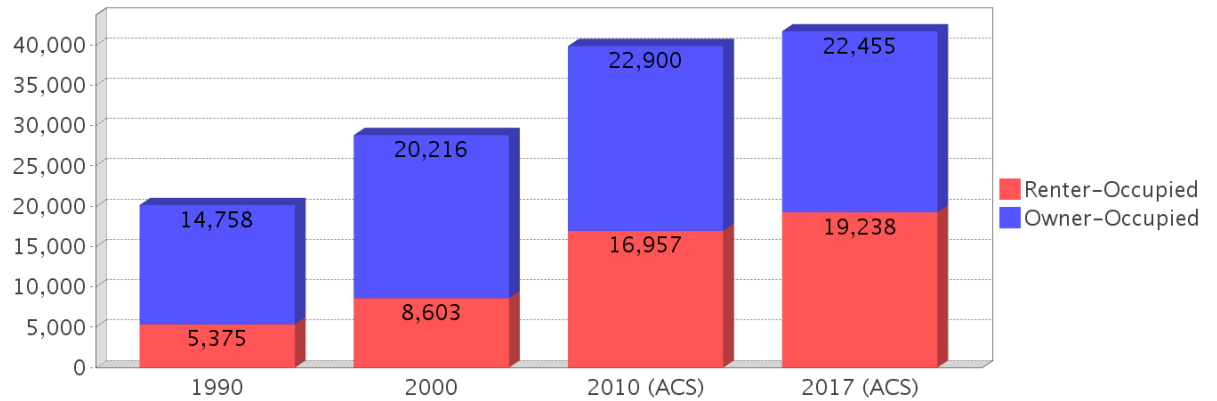

Median Housing Value Comparison

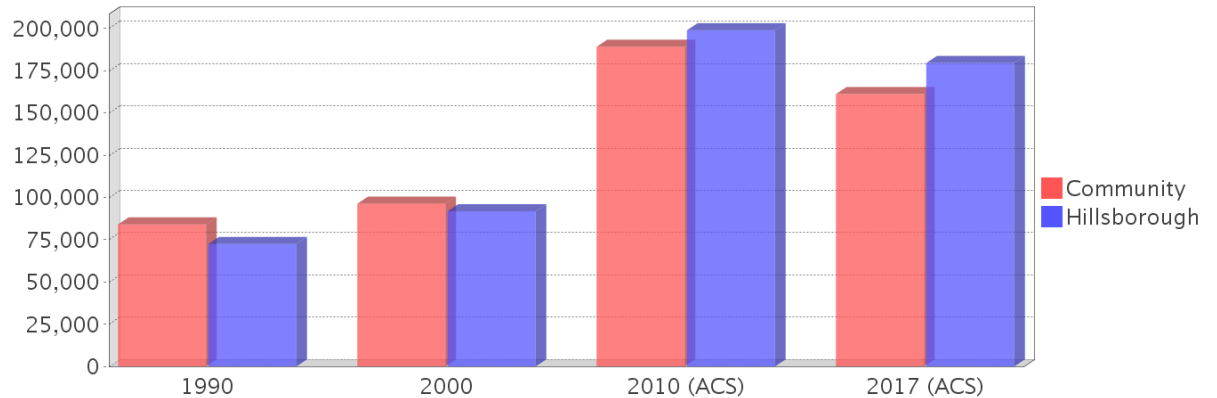

Occupied Units With No Vehicles Available

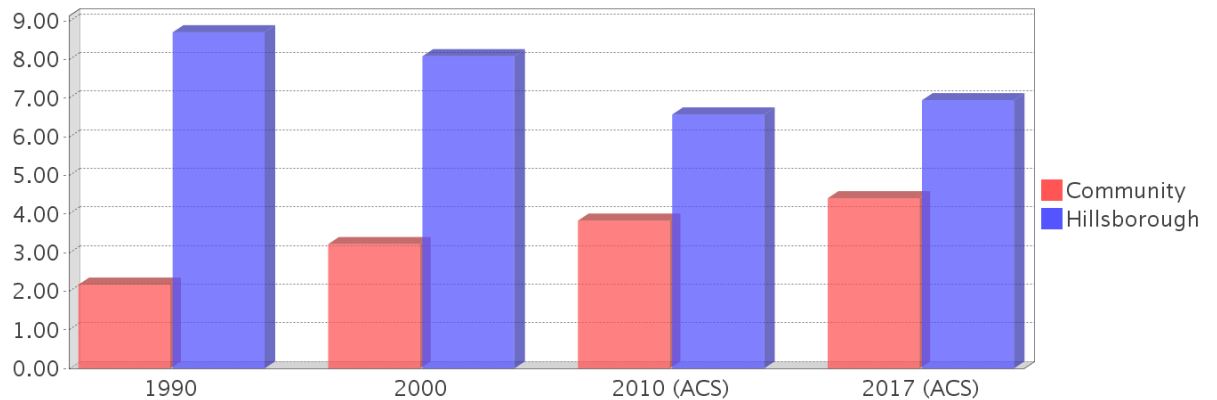

Existing Land Use

Land Use Type	Acres	Percentage
Acreage Not Zoned For Agriculture	955	4.26%
Agricultural	901	4.02%
Centrally Assessed	73	0.33%
Industrial	693	3.09%
Institutional	783	3.50%
Mining	0	0.00%
Other	72	0.32%
Public/Semi-Public	2,074	9.26%
Recreation	17	0.08%
Residential	8,992	40.15%
Retail/Office	1,839	8.21%
Row	11	0.05%
Vacant Residential	1,042	4.65%
Vacant Nonresidential	1,180	5.27%
Water	0	0.00%
Parcels With No Values	503	2.25%

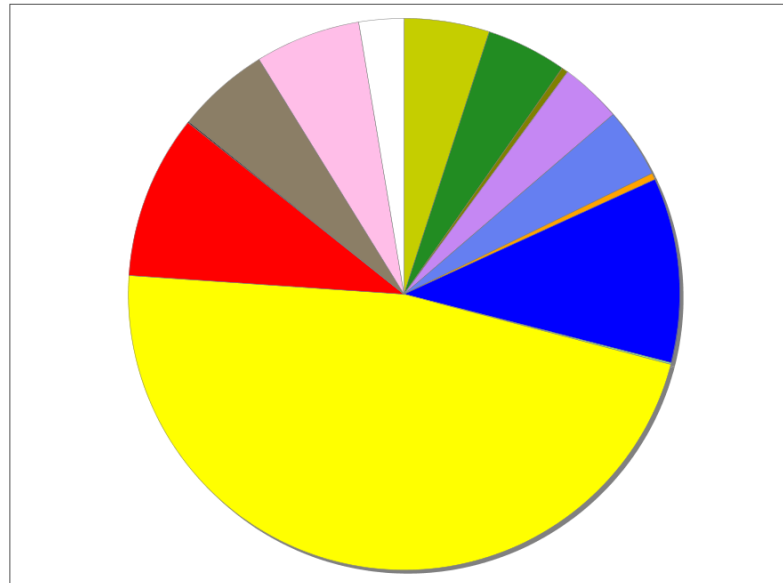

- Acreage Not Zoned For Agriculture
- Agricultural
- Centrally Assessed
- Industrial
- Institutional
- Mining
- Other
- Public/Semi-Public
- Recreation
- Residential
- Retail/Office
- Row
- Vacant Residential
- Vacant Nonresidential
- Water
- Parcels With No Values

Location Maps

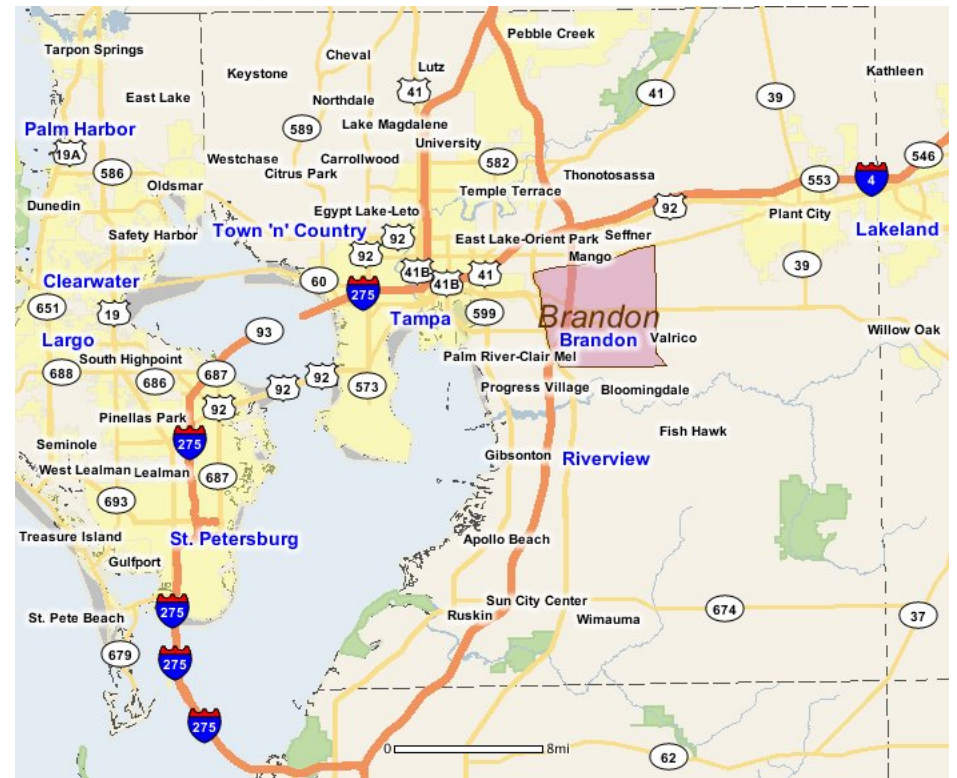
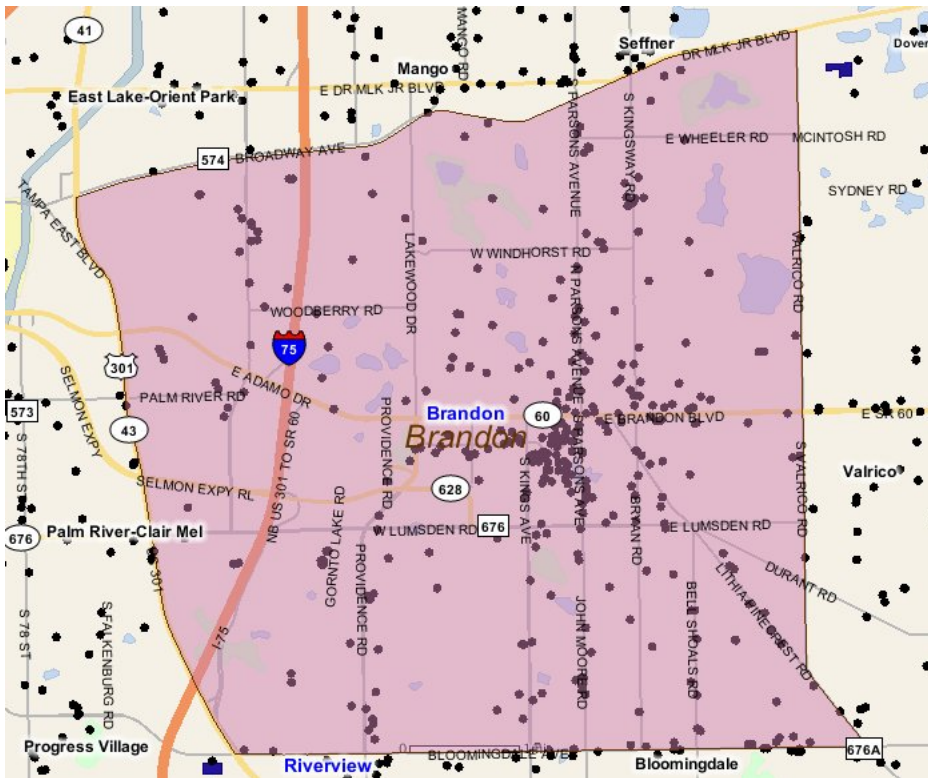

Community Facilities

The community facilities information below is useful in a variety of ways for environmental evaluations. These community resources should be evaluated for potential sociocultural effects, such as accessibility and relocation potential. The facility types may indicate the types of population groups present in the project study area. Facility staff and leaders can be sources of community information such as who uses the facility and how it is used. Additionally, community facilities are potential public meeting venues.

Assisted Housing (Points)

Facility Name	Address	Zip Code
SUMMIT RIDGE APARTMENTS	982 SUMMIT RIDGE, DR.	33511
WOODBERRY WOODS	808 PINEBERRY DRIVE	33510
JONTILLY PLACE	1402 JONTILLY PLACE	33511
WESTCHESTER	105 WESTCHESTER OAKS LANE	33510
LAKE KATHY	2231 KENDALL SPRINGS COURT	33510
TUSCANY VILLAS AT BRANDON	1919 STERLING PALMS COURT	33511
LAKEWOOD SHORES	1722 LAKEWOOD SHORES LANE	33510
BRANDON CROSSING	530 PROVIDENCE ROAD	33511
CYPRESS TRACE	741 PROVIDENCE TRACE CIRCLE	33511
APOSTLES VILLAGE	525 E SADIE ST	33510

Community Boundaries (User defined)

Facility Name
Greater Palm River
Riverview
Brandon
SouthShore
Brandon Main Street
Seffner Mango

Community Centers (Points)

Facility Name	Address	Zip Code
YMCA - BRANDON FAMILY CENTER	3097 S KINGSWAY RD	33584
AMVETS POST 44	318 PAULS DR	33511
BETH SHALOM JEWISH COMMUNITY CENTER	706 BRYAN RD	33511
KIWANIS CLUB - GREATER BRANDON	815 PROVIDENCE RD	33511
AMERICAN LEGION POST 278	115 CLAY AVE W	33510
BOY SCOUTS OF AMERICA - TROOP 61	710 BLOOMINGDALE AVE	33511
FRATERNAL ORDER OF POLICE DISTRICT III	702 HYSSOP PL	33510
BRANDON COMMUNITY CENTER	502 E SADIE ST	33510
KNIGHTS OF COLUMBUS 6724 - MOTHER SETON	705 E BRANDON BLVD	33511
BOYS & GIRLS CLUB - TAMPA	213 N KNIGHTS AVE	33510
BRANDON SENIOR CENTER	612 N PARSONS AVE	33510
FRATERNAL ORDER OF EAGLES AERIE 3566	1800 FRONT ST	33594
LIONS CLUB - BRANDON	610 LIMONA RD	33510
MASONIC LODGE - BRANDON 114 F & A M	203 N MOON AVE	33510
DISABLED AMERICAN VETERANS CHAPTER 83	115 E CLAY AVE	33510
ELKS LODGE 2383	800 CENTENNIAL LODGE DR	33510

Correctional Facilities (Points)

Facility Name	Address	Zip Code
HILLSBOROUGH GIRLS ACADEMY	9506 E COLUMBUS	33619
COLUMBUS JUVENILE RESIDENTIAL FACILITY	9502 E COLUMBUS DR	33619
FALKENBURG JUVENILE CORRECTIONAL FACILITY/TAMPA RESIDENTIAL FACILITY	9508 E COLUMBUS DR	33619
FALKENBURG ROAD JAIL	520 FALKENBURG RD N	33619

Cultural Centers (Points)

Facility Name	Address	Zip Code
BRANDON CAMPUS LIBRARY - HILLSBOROUGH COMMUNITY COLLEGE	10414 E COLUMBUS DR	33619
AMC - BRANDON	2496 W BRANDON BLVD	33511
VALRICO PLAYERS INC	506 5TH ST	33594
BLOOMINGDALE REGIONAL LIBRARY	1906 BLOOMINGDALE AVE	33594
TAMPA BAY LIBRARY CONSORTIUM - TBLC	1202 TECH BLVD	33619
BRANDON REGIONAL LIBRARY	619 VONDERBURG DR	33511

Fire Stations (Points)

Facility Name	Address	Zip Code
PROVIDENCE ROAD FIRE DEPARTMENT AND RESCUE STATION 37	5602 PROVIDENCE RD	33578
HILLSBOROUGH COUNTY FIRE DEPARTMENT STATION 7 (SOUTH BRANDON)	1292 BLOOMINGDALE AVE	33596
BRANDON FIRE DEPARTMENT AND RESCUE STATION 11	117 RIDGEWOOD AVE	33510
FALKENBURG FIRE DEPARTMENT AND RESCUE STATION 33	850 S FALKENBURG RD	33619
SOUTH BRANDON FIRE DEPARTMENT STATION 7	122 W BLOOMINGDALE AVE	33511
NORTH BRANDON FIRE DEPARTMENT STATION 18	3096 S KINGSWAY RD	33584

Florida Parks and Recreational Facilities (Points)

Facility Name	Address	Zip Code
J C HANDLY PARK	3104 S KINGS AVE	33511
LAKEVIEW PARK	1530 LAKEVIEW VILLAGE DR	33510
PROVIDENCE EAST PARK	5720 PROVIDENCE RD	33569
PAUL SANDERS PARK	3319 KINGS AVE S	33511
HEATHER LAKES PARK	1850 WIDDING WOOD AVE	33511
LAKEWOOD PARK	1620 LAKEWOOD VILLAGE DR	33510
LIMONA PARK	1315 LAKEWOOD DR	33510
DAVIS DISTRICT PARK	897 MOOK ST	33510
CLAYTON PARK	800 PARSONS AVE S	33511
BERTHA AND TONY SALADINO PARK	1705 BRYAN RD	33511
VALRICO MANOR PLAYGROUND	200 PALADIN CT	33594
PROVIDENCE WEST PARK	5417 PROVIDENCE RD	33569
RODNEY COLSON PARK	770 GERARD AVE	33584
NORTH BRANDON SPORTS COMPLEX	3909 KINGSWAY RD	33584
STERLING RANCH	2323 PROVIDENCE RIDGE RD	33511
BRANDON PARK	502 E SADIE ST	33510

Government Building

Facility Name	Address	Zip Code
U S POST OFFICE - PALM RIVER CARRIER ANNEX	9860 CURRIE DAVIS DR	33619
HILLSBOROUGH COUNTY SUPERVISOR OF ELECTIONS	2514 N FALKENBURG RD	33619
HILLSBOROUGH COUNTY CIRCUIT AND COUNTY COURTS - BRANDON REGIONAL SERVICE CENTER	311 PAULS DR	33511
HILLSBOROUGH COUNTY TAX COLLECTOR - BRANDON BRANCH	2211 N FALKENBURG RD	33619
U S POST OFFICE - BRANDON	1315 OAKFIELD DR	33511
FLORIDA DEPARTMENT OF HIGHWAY SAFETY AND MOTOR VEHICLES SERVICE CENTER	10137 E ADAMO DR	33619
U S POST OFFICE - FALKENBURG	10121 E ADAMO DR	33619
HILLSBOROUGH COUNTY PROPERTY APPRAISER	311 PAULS DR	33511

Healthcare Facilities (Geocoded)

Facility Name	Address	Zip Code
HENRY, ANDREW D	9260 BAY PLAZA BOULEVARD, SUITE 502	33619
HILLSBOROUGH COUNTY JAIL FAULKENBURG	520 FAULKENBURG ROAD	33619
HELPING HAND CLINIC THE	1136 NIKKI VIEW DRIVE	33511

Facility Name	Address	Zip Code
TAMPA GENERAL HOSPITAL DBA TGMG FAMILY CARE CENTER	214 MORRISON ROAD	33511
BRANDON HEALTH REHABILITATION CENTER	1465 OAKFIELD DRIVE	33511
SPINE INSTITUTE OF CENTRAL FLORIDA	1218 MILLENNIUM PARKWAY	33511
REPRODUCTIVE MEDICINE GROUP THE	612 MEDICAL CARE DRIVE	33511
MEADOWS MEDICAL SOLUTIONS AND PHYSICAL THERAPY	609 MEDICAL CARE DRIVE	33511
CYBERKNIFE CENTERS OF TAMPA BAY AT BRANDON	621 LUMSDEN PROFESSIONAL C	33511
FRESENIUS MEDICAL CARE	514 MEDICAL OAKS AVENUE	33511
HECHTMAN SURGICAL	505 OAKFIELD DRIVE	33511
WOMEN'S CARE FLORIDA LLC	619 EICHENFELD DRIVE	33511
ACKERMAN, IVAN MD PA	402 NOLAND DRIVE	33511
TAMPA OBSTETRICS PA (OAKFIELD)	401 OAKFIELD DRIVE	33511
BRANDON OUTPATIENT SURGERY CENTER	201 NOLAND DRIVE	33511
EATROFF, RICHARD J MD PA	510 VONDERBURG DRIVE 3005	33511
BAY AREA PULMONARY ASSOCIATES, PA	500 VONDERBURG DRIVE 211	33511
HEALTHPOINT MEDICAL GROUP - VONDERBURG	500 VONDERBURG DRIVE, SUITE 214	33511
BRANDON COMMUNITY HEALTH AND REHAB	162 W ROBERTSON	33511
ORTHOPAEDIC MEDICAL GROUP OF TAMPA BAY	615 VONDERBURG DRIVE	33511
DAVITA DIALYSIS DBA BRANDON EAST DIALYSIS	114 E BRANDON BOULEVARD	33510
NEUROPHYSIOLOGY CENTER PA	401 N PARSONS AVENUE 105	33510
WOMEN'S CARE OF FLORIDA LLC	731 S PARSONS AVENUE	33511
JSA MEDICAL GROUP WOODLANDS PRIMARY CARE	2326 S PARSONS AVENUE	33584
COMPLETE HEALTH OF TAMPA BAY	1426 E BLOOMINGDALE AVENUE	33594
COMPREHENSIVE OCCUPATIONAL MEDICINE FOR BUSINESS A	9210 FLORIDA PALM DRIVE	33619
TAMPA BAY ENT AND COSMETIC SURGERY	1139 NIKKI VIEW DRIVE	33511
SOUTHSHORE CARDIOVASCULAR ASSOCIATES	1159 NIKKI VIEW DRIVE	33511
DELANEY CREEK LODGE	320 S LAKEWOOD DRIVE	33511
PRIETO, JOSE RAMON MD PA	214 MORRISON ROAD, SUITE 104	33511
BRANDON FAMILY MEDICAL CARE	1218 MILLENNIUM PARKWAY	33511
THOMAS TAYLOR JR MD	1111 OAKFIELD DRIVE, SUITE 111	33511
BRANDON ORTHOPEDIC ASSOCIATES	721 W ROBERTSON STREET, SUITE 102	33511
CENTRAL PARK HEALTH CARE ASSOCIATES LLC	702 S KINGS AVENUE	33511
NADAL PEDIATRICS	621 VICTORIA STREET	33510
KAMISSETY, SUDARSAN	681 W LUMSDEN ROAD	33511
MARU DIAGNOSTIC IMAGING SERVICES PA	414 W ROBERTSON STREET	33511
PULMONARY AND SLEEP OF TAMPA BAY	311 NOLAND DRIVE	33511
UCH WOUND HEALING INSTITUTE AT BRANDON	205 S MOON AVENUE 106	33510
HEDRICK, J L MD	500 VONDERBURG DRIVE, SUITE 115	33511
PETER JACOBSON MD & ASSOCIATES	500 VONDERBURG DRIVE 303/02	33511
AFTER HOURS PEDIATRICS	131 W ROBERTSON STREET	33511
JSA MEDICAL GROUP - PARSONS	908 S PARSONS AVENUE A	33511
HEALTH SOLUTIONS	807 S PARSONS AVENUE	33511
FHPG BRANDON PRIMARY CARE	426 W BRANDON BOULEVARD	33511
JSA MEDICAL GROUP - VALRICO	1082 E BRANDON BOULEVARD	33511
PAIN CARE PLUS	1121 MARBELLA PLAZA DRIVE	33619
DAVIDSON JACK A DDS MD PLLC	1165 NIKKI VIEW DRIVE	33511
JSA MEDICAL GROUP - LUMSDEN	1933 W LUMSDEN ROAD	33511
CONSULATE HEALTH CARE OF BRANDON	701 VICTORIA STREET	33510
ABDEL-AZIZ, MOHAMED I MD	620 EICHENFELD DRIVE	33511
BRANDON CARDIOLOGY CLINIC	320 OAKFIELD DRIVE A	33511
BAY AREA CARDIOLOGY ASSOCIATES PA	635 EICHENFELD DRIVE	33511
RIVERA, ANTONIO V	510 VONDERBURG DRIVE, SUITE 306	33511
CARDIAC SURGICAL ASSOCIATES	270 S MOON AVENUE	33511
FLORIDA HEMATOLOGY AND ONCOLOGY CENTER	401 VONDERBERG DRIVE	33511
THOMAS, C THOMMEN MD	165 W ROBERTSON STREET	33511
APOLLO BEACH FAMILY PRACTICE BRANDON	500 VONDERBURG DRIVE 311W	33511
PHYSICIAN CARE WALK-IN CLINIC	620 VONDERBURG DRIVE	33511

Facility Name	Address	Zip Code
PAIN INSTITUTE OF JOHN E BARSA	204 OAKFIELD DRIVE	33511
GALVEZ, ADOLFO S MD	1002 JOHN MOORE ROAD	33511
WOMEN'S CARE FLORIDA LLC	116 PARSONS PARK DRIVE	33511
BRANDON SURGERY CENTER	711 S PARSONS AVENUE	33511
SEFFNER MEDICAL CENTER	2204 S PARSONS AVENUE	33584
DE BRIGARD PEDIATRICS PA	711 N PARSONS AVENUE	33510
YAVELow, STEPHEN MD	721 W ROBERTSON STREET 108	33511
BRIDGE, DONNA M MD PA	608 MEDICAL CARE DRIVE	33511
BRANDON UROLOGY CENTER	503 EICHENFELD DRIVE 10	33511
BURNETTE AND SILVERFIELD MDS PLC	500 VONDERBURG DRIVE, SUITE 214	33511
SHIENBAUM, MARVIN F MD PA	500 VONDERBURG DRIVE 110W	33511
HEALTHPOINT MEDICAL GROUP PARSONS	110 S PARSONS AVENUE	33511
DIGESTIVE DISEASES ASSOCIATES OF TAMPA BAY	876 S PARSONS AVENUE	33511
MOORTHY, R RATHINAM MD	301 E ROBERTSON STREET	33511
BLOOMINGDALE CROSSINGS CENTRA CARE	10222 BLOOMINGDALE AVENUE	33578
JSA MEDICAL GROUP BLOOMINGDALE PRIMARY CARE	406 W BLOOMINGDALE AVENUE	33511
PEDIATRIC OTOLARYNGOLOGY HEAD AND NECK SURGERY ASS	10080 BALAYE RUN DRIVE	33619
HAWTHORNE HEALTH AND REHABILITATION CENTER	851 W LUMSDEN ROAD	33511
BRANDON OB COMMUNITY HEALTH CENTER	710 OAKFIELD DRIVE, UNIT 120	33511
BRANDON HEALTHCARE	425 S KINGS AVENUE	33511
G N G PREVENTIVE OCCUPATIONAL AND ENVIRONMENTAL ME	613 MEDICAL CARE DRIVE	33511
BRANDON PAIN MEDICINE	514 EICHENFELD DRIVE, SUITE 202	33511
COLORADO HEALTH AND YOUTH	507 OAKFIELD DRIVE	33511
ALLERGY ASTHMA AND IMMUNOLOGY ASSOCIATES	539 MEDICAL OAKS AVENUE	33511
AL-HALAWANI, MONTHER H MD PA	502 CORNER DRIVE	33511
SURGICAL ASSOCIATES OF TAMPA BAY	205 S MOON AVENUE, SUITE 102	33511
INTEGRATED SURGICAL CARE	205 S MOON AVENUE 103	33511
FAMILY PRACTICE CENTER OF BRANDON	205 S MOON AVENUE 105	33511
CORNERSTONE MEDICAL CARE OF BRANDON	500 VONDERBURG DRIVE 101	33511
NAGAMIA, HUSAIN F MD	500 VONDERBURG DRIVE, SUITE 203	33511
BAY AREA MEDICAL CLINIC PA	500 VONDERBURG DRIVE 210W	33511
BRANDON OUTREACH CLINIC	517 N PARSONS AVENUE	33510
JSA MEDICAL GROUP OAK PARK	427 S PARSONS AVENUE 118	33511
ORTHOPAEDICS CENTER OF BRANDON	803 S PARSONS AVENUE	33511
CONSULT CARE INC	221 HOBBS STREET 101	33619
EVERSLIM	112 PARSONS PARK DRIVE	33511
BUTTERICK AND HALL MD'S	302 BRYAN ROAD 2	33511
KIDS AND MORE PEDIATRIC CARE INC	302 S BRYAN ROAD 1	33511
LING, JUAN & NANCY MD'S	305 BRYAN ROAD, SUITE 7	33511
ACEDEMIC ALLIANCE IN DERMATOLOGY	131 N OAKWOOD AVENUE, SUITE 131	33510
HEALTH POINT MEDICAL GROUP	1903 STATE RD 60 E	33594
GLASER FAMILY MEDICAL CENTER PLLC	1017-1019 PROFESSIONAL PARK DRIVE	33511
SELECT PHYSICAL THERAPY	2410 W BRANDON BOULEVARD	33511
PEDIATRIC CARE CENTER	1383 PROVIDENCE ROAD	33511
DIGESTIVE CARE PL	515 MEDICAL OAKS AVENUE	33511
FLORIDA UROLOGY ONCOLOGY AND UROGYNECOLOGY	128 S MOON AVENUE	33511
SUNCOAST SKIN SOLUTIONS INC	500 VONDERBURG DRIVE E 202	33511
JUDSON, FORREST MD PA	500 VONDERBURG DRIVE 310W	33511
FLORIDA CANCER SPECIALISTS BRANDON	425 S PARSONS AVENUE, SUITE 101	33511
TAKE CARE HEALTH SYSTEMS BRANDON	128 E BRANDON BOULEVARD	33511
PEDIATRIC HEALTH CARE ALLIANCE VONDERBURG	811 S PARSONS AVENUE	33511
NADAL PEDIATRICS SOUTH	376 E BLOOMINGDALE AVENUE	33511
DSI	731 W LUMSDEN ROAD	33511
US HEALTHWORKS MEDICAL GROUP OF FLORIDA EAST INC	3012 US HIGHWAY 301 N	33619

Facility Name	Address	Zip Code
PEDIATRIC SURGERY CENTERS LLC	10080 BALAYE RUN DRIVE	33619
TAMPA BAY DIAGNOSTIC CLINIC	1439 OAKFIELD DRIVE	33511
CABAN SKIN INSTITUTE	934 OAKFIELD DRIVE	33511
MEDTECH MEDICAL CENTERS OF BRANDON	1783 S KINGS AVENUE	33511
BRANDON AMBULATORY SURGERY CENTER	514 EICHENFELD DRIVE	33511
ADVANCED DERMATOLOGY AND COSMETIC SURGERY (OAKFIEL	540 MEDICAL OAKS AVENUE 102	33511
BRANDON EYE ASSOCIATES	540 MEDICAL OAKS AVENUE, SUITE 103	33511
SUNSHINE STATE SURGERY PA	266 S MOON AVENUE	33511
PEDIATRIC ASSOCIATES BRANDON	602 VONDERBURG DRIVE, SUITE 101	33511
NEW IMAGE GENERAL DENTISTRY	1574 E BLOOMINGDALE AVENUE	33596
DWIC OF TAMPA BAY, INC DBA MEDEXPRESS URGENT CARE	206 E BRANDON BOULEVARD	33511
FLORIDA ORTHOPAEDIC INSTITUTE BRANDON	305 E BRANDON BOULEVARD	33511
JEERAPAET, PRAKIT MD PA	116 S MONTCLAIR AVENUE	33511
JSA MEDICAL GROUP - NORTH OAKWOOD	143 N OAKWOOD AVENUE	33510
CHAMBERS MEDICAL GROUP BRANDON	1050 E BRANDON BOULEVARD	33511
TAMPA REJUVENATION BRANDON LLC	1025 PROFESSIONAL PARK DRIVE	33511
BIGGERS FAMILY MEDICINE	1307 PROVIDENCE ROAD	33511
JOSHI, VIPUL MD	1355 PROVIDENCE ROAD	33511
PULMONARY ASSOCIATES OF BRANDON (OAKFIELD)	910 OAKFIELD DRIVE 102	33511
PALM HARBOR DERMATOLOGY	621 MEDICAL CARE DRIVE	33511
TOTAL HEALTH CONSULTING	653 LUMSDEN ROAD	33511
ADVANCED PAIN MANAGEMENT CENTER	514 EICHENFELD DRIVE, SUITE 202	33511
LANDRIGAN, RICHARD R MD LLC	505 EICHENFELD DRIVE, SUITE 109	33511
VENOUS ACCESS INCORPORATED	519 MEDICAL OAKS AVENUE, ROOM B	33511
CARE ATC INC BRANDON	413 W ROBERTSON, SUITE A	33511
FLORIDA NEUROLOGY CLINIC	500 VONDERBURG DRIVE 314 W	33511
JONES, PAUL MD PA	500 VONDERBURG DRIVE, SUITE 305	33511
BRANDON EYE CLINIC	403 VONDERBURG DRIVE	33511
FISHMAN, LARRY MD	427 S PARSONS STREET 110	33511
BLOCKER, WAYNE S MD	407 N PARSONS AVENUE	33510
ZWEIBACH WOMEN'S HEALTH	815 S PARSONS AVENUE	33511
TOTAL PEDIATRIC HEALTHCARE	203 N KINGSWAY AVENUE A	33510

Hospitals (Points)

Facility Name	Address	Zip Code
BRANDON REGIONAL HOSPITAL	119 OAKFIELD DR	33511

Law Enforcement Facilities (Points)

Facility Name	Address	Zip Code
HILLSBOROUGH COUNTY SHERIFF'S OFFICE - SPECIAL INVESTIGATIONS DIVISION	10119 WINDHORST RD	33619
HILLSBOROUGH COUNTY SHERIFF'S OFFICE - DISTRICT 2 - MAIN STATION	2310 FALKENBURG RD N	33619
HILLSBOROUGH COUNTY SHERIFF'S OFFICE - HUMAN RESOURCE DIVISION	2207 N FALKENBURG RD	33619
HILLSBOROUGH COUNTY SHERIFF'S OFFICE - TRAINING DIVISION	1409 N FALKENBURG RD	33619
HILLSBOROUGH COUNTY SHERIFF'S OFFICE - DISTRICT 5 - MAIN STATION	10128 WINDHORST RD	33619

Mobile Home Parks in Florida

Facility Name	Address	Zip Code
MOUNT CARMEL RIDGE	113 S MOUNT CARMEL RD	33511

Public and Private Schools (Points)

Facility Name	Address	Zip Code
SCHMIDT ELEMENTARY SCHOOL	1250 WILLIAMS ROAD	33510
BRANDON HIGH SCHOOL	1101 VICTORIA STREET	33510

Facility Name	Address	Zip Code
POST SUNSHINE RANCH ENTERPRISES, INC.	1350 JOHN MOORE ROAD	33511
SEFFNER ELEMENTARY SCHOOL	109 CACTUS ROAD	33584
MANN MIDDLE SCHOOL	409 E JERSEY AVENUE	33510
WE PHILLIPS LEARNING ACADEMY	2506 S PARSONS AVE	33584
KINGS AVENUE CHRISTIAN SCHOOL	2602 S KINGS AVENUE	33511
MCLANE MIDDLE SCHOOL	306 N KNIGHTS AVENUE	33510
FIRST UNITED METHODIST CHURCH PRESCHOOL/KIN	120 N KNIGHTS AVENUE	33510
IMMANUEL LUTHERAN SCHOOL	2913 JOHN MOORE ROAD	33511
TEMPLE CHRISTIAN ACADEMY	2909 JOHN MOORE ROAD	33511
YATES ELEMENTARY SCHOOL	301 N KINGSWAY	33510
FIRST DISCOVERIES ACADEMY	1311 BROOKER RD	33511
INTERACTIVE EDUCATION ACADEMY	1474 BLOOMINGDALE AVE	33596
FAITH BAPTIST CHRISTIAN SCHOOL	1118 N PARSONS AVENUE	33510
CALVARY CHAPEL CHRISTIAN SCHOOL	1331 KINGSWAY ROAD	33510
CREATIVE WORLD CAUSEWAY	9815 CAUSEWAY BLVD	33569
FIRST BAPTIST CHURCH OF BRANDON KNDG	216 N PARSONS AVENUE	33510
NATIVITY CATHOLIC SCHOOL	705 E BRANDON BLVD	33511
HAPPY DAY PRESCHOOL	724 LITHIA PINECREST ROAD	33511
HILLSBOROUGH COMMUNITY COLLEGE - BRANDON CAMPUS	10414 E COLUMBUS DR	33619
CHILDREN'S ACADEMY	506 LIMONA RD.	33510
BRANDON ACADEMY LLC	801 LIMONA ROAD	33510
LIMONA ELEMENTARY SCHOOL	1115 TELFAIR	33510
LIGHTHOUSE CENTER FOR CREATIVE LEARNING	516 CORNER DR	33511
BURNS MIDDLE SCHOOL	615 BROOKER ROAD	33511
NEW JERUSALEM CHRISTIAN ACADEMY	3101 KINGSWAY RD	33583
THE WORD OF HIS GRACE CHRISTIAN ACADEMY	2506 S PARSONS AVE	33584
PIVOT CHARTER SCHOOL	3020 S FALKENBURG RD	33578
PROVIDENCE CHRISTIAN SCHOOL	5416 PROVIDENCE ROAD	33569
MINTZ ELEMENTARY SCHOOL	1510 HEATHER LAKES BLVD	33511
KINGSWOOD ELEMENTARY SCHOOL	3102 S KINGS AVENUE	33511
BROOKER ELEMENTARY SCHOOL	812 DEWOLF ROAD	33511
BELL SHOALS BAPTIST ACADEMY	2102 BELL SHOALS ROAD	33511
RESURRECTION CHRISTIAN SCHOOL	3215 BELL SHOALS ROAD	33511
CENTRAL BAPTIST CHRISTIAN SCHOOL	402 E WINDHORST ROAD	33510
COLSON ELEMENTARY SCHOOL	1520 LAKEVIEW AVE	33584
BLOOMINGDALE HIGH SCHOOL	1700 E BLOOMINGDALE AV	33594

Religious Centers (Points)

Facility Name	Address	Zip Code
CENTRAL CRISIANO HISPANO	2014 PROVIDENCE ROAD	33511
IMPACT MINISTRIES OF BRANDON	3001 S KINGS AVENUE	33511
GRACE BAPTIST TEMPLE	2813 JOHN MOORE RD	33511
CHRIST COMMUNITY CHURCH OF BRANDON	1310 JOHN MOORE ROAD	33511
RICHARDSON CARL MINISTRIES	304 E LUMSDEN RD	33511
CHRIST CENTER FELLOWSHIP	2130 HIGHVIEW ROAD	33510
FIRST UNITED METHODIST CHURCH OF BRANDON	121 NORTH KNIGHTS AVENUE	33510
APOSTLES LUTHERAN CHURCH	200 KINGSWAY ROAD	33510
BRANDON NEW HOPE CHURCH	1607 LITHIA PINECREST ROAD	33511
THE PALMS COMMUNITY CHURCH	1310 E BLOOMINGDALE AVE	33596
FIRST PENTECOSTAL CHURCH OF BRANDON	2207 LITHIA PINECREST ROAD	33594
CHABAD OF BRANDON	3005 WAYLON LN	33596
BRANDON ASSEMBLY OF GOD	710 KINGS AVENUE SOUTH	33511
LOVE OF CHRIST AMEZ TABERNACLE	2601 S KINGS AVENUE	33511
IGLESIA CRISTIO LA SENDA	3104 BRYAN RD	33511
BRANDON WORSHIP CENTER	445 LITHIA PINECREST ROAD	33511
PRIMERA IGLESIA CRISTIANA HISPANA DE BRANDON	728 E LUMSDEN RD	33511

Facility Name	Address	Zip Code
THE WORD OF HIS GRACE CHRISTIAN FELLOWSHIP INC	2506 S PARSONS AVENUE	33584
SEVENTH DAY ADVENTIST SPANISH	513 E CLAY AVENUE	33510
BRANDON CHURCH OF GOD	406 KINGSWAY ROAD	33510
BRANDON CHURCH OF THE NAZARENE	114 KINGSWAY ROAD	33510
BAY LIFE CHURCH	1017 KINGSWAY ROAD	33510
GRACE BIBLE CHURCH OF BRANDON	1010 E BRANDON BOULEVARD	33511
CHURCH OF GOD AT BRANDON	1203 LITHIA PINECREST	33511
IGLESIA CRISTIANA LA NUEVA JERUSALEM	3101 SOUTH KINGSWAY ROAD	33584
PRESBYTERIAN CHURCH OF SEFFNER	1906 S LENNA AVENUE	33584
KINGS AVENUE BAPTIST CHURCH	2602 S KINGS AVE	33511
SOUTHSIDE BAPTIST CHURCH	415 W LUMSDEN RD	33511
IMMANUEL LUTHERAN CHURCH	2913 JOHN MOORE ROAD	33511
BELL SHOALS CHURCH OF CHRIST	2908 BELL SHOALS ROAD	33511
FIRST BAPTIST CHURCH OF BRANDON	216 NORTH PARSONS AVENUE	33510
FAITH BAPTIST CHURCH	1118 N PARSONS AVENUE	33510
FAITH BAPTIST CHURCH	603 FAITHWAY DRIVE	33584
UNITY IN BRANDON	115 MARGARET STREET SUITES D AND EAST	33511
SEFFNER CHURCH OF CHRIST	621 E WHEELER RD	33584
LIFE CHURCH	1310 BLOOMINGDALE AVENUE	33594
LIVING SAVIOR LUTHERAN CHURCH	2650 LITHIA PINECREST ROAD	33596
CROSSTOWN COMMUNITY CHURCH	10130 CAUSEWAY BOULEVARD	33619
SHILOH RESTORATION TABERNACLE	902 W ROBERTSON STREET	33511
CROSSTOWN COMMUNITY CHURCH	135 W ROBERTSON ST	33511
SAINT ANDREW'S UNITED METHODIST CHURCH	3315 BRYAN ROAD	33511
PRESBYTERIAN CHURCH OF BLOOMINGDALE USA	710 E BLOOMINGDALE AVE	33511
PEOPLE HELPING PEOPLE FOR CHRIST	9325 BAY PLAZA BOULEVARD	33619
CSDVRS LLC	710 OAKFIELD DRIVE	33511
BIBLE TABERNACLE UNITED	505 S KINGS AVENUE	33511
IMMANUEL LUTHERAN CHURCH OF BR	2913 JOHN MOORE RD	33511
LIMONA VILLAGE CHAPEL	408 LIMONA ROAD	33510
COMMUNITY BAPTIST CHURCH	1405 N PARSONS AVE	33510
NATIVITY CATHOLIC CHURCH	705 E BRANDON BLVD	33511
CUMBERLAND PRESBYTERIAN FLSHP	1311 BROOKER ROAD	33511
ZION WORSHIP CENTER	2106 LITHIA PINECREST RD	33596
NEW FRONTIER COMMUNITY CHURCH	1512 S VALRICO RD	33594
ST MARK UNITED CHURCH - UNITED CHURCH OF CHRIST	2914 LITHIA PINECREST ROAD	33594
MOUNT ZION AFRICAN METHODIST EPISCOPAL CHURCH	5920 ROBERT TOLLE DR	33569
NEW HOPE BAPTIST CHURCH	10107 CEDAR RUN	33619
CHURCH OF CHRIST IN BRANDON	529 COULTER ROAD	33511
BEREAN BIBLE COMMUNITY CHURCH	740 LITHIA PINECREST ROAD	33511
OAKWOOD BAPTIST CHURCH	540 SOUTH OAKWOOD AVENUE	33511
NEW TESTAMENT CHURCH-BRANDON	913 DEW BLOOM ROAD	33511
BELL SHOALS BAPTIST CHURCH	2102 BELL SHOALS ROAD	33511
FROM THE HEART CHURCH MINISTRIES OF TAMPA	301 LAKEWOOD DRIVE	33510
BRANDON SEVENTH-DAY ADVENTIST	1221 VICTORIA STREET	33510
CORNERSTONE BAPTIST CHURCH	818 N PARSONS AVE	33510
PROVIDENCE BAPTIST CHURCH	5416 PROVIDENCE ROAD	33569
CHURCH OF JESUS CHRIST OF LATTER DAY SAINTS	1412 JOHN MOORE ROAD	33511
BRANDON FELLOWSHIP BAPTIST CHURCH	2700 JOHN MOORE ROAD	33511
WESTMINSTER PRESBYTERIAN CHURCH	402 EAST LUMSDEN ROAD	33511
CONGREGATION BETH SHALOM	706 BRYAN RD	33511
BRANDON CHRISTIAN CHURCH	910 BRYAN ROAD	33511
RESURRECTION COMMUNITY CHURCH	3215 BELL SHOALS ROAD	33511
FREEDOM BAPTIST CHURCH	1510 N TAYLOR RD	33510
BRANDON CHRISTIAN FELLOWSHIP	207 ROSIER ROAD	33510
FIRST PRESBYTERIAN CHURCH	121 CARVER AVENUE	33510

Facility Name	Address	Zip Code
FAITH CHRISTIAN CENTER	207 NEW HOPE ROAD	33510
EXALTED WORD MINISTRIES	2808 S KINGSWAY RD	33584
CALVARY CHAPEL BRANDON	1331 KINGSWAY ROAD	33510
BEIT TEHILA	1705 LITHIA PINECREST ROAD	33511
HOLY INNOCENTS' EPISCOPAL CHURCH	604 N VALRICO ROAD	33594

Social Services (Geocoded)

Facility Name	Address	Zip Code
CARESOURCE TAMPA BAY	9350 BAY PLAZA BOULEVARD	33619
BRANDON SEVENTH DAY ADVENTIST CHURCH	1221 VICTORIA STREET	33510
BRANDON UNIT 15E	510 VONDERBURG DR.	33511
FAMILY UNITY LLC	10124 WOODBERRY ROAD	33619
GLADNEY CENTER FOR ADOPTION	125 N MOON AVE	33510
EMERGENCY CARE HELP ORGANIZATION	507 N PARSONS AVENUE	33510

US Census Places

Facility Name
Brandon
East Lake-Orient Park
Bloomington
Seffner
Mango
Palm River-Clair Mel
Riverview
Valrico

Veteran Organizations and Facilities (Points)

Facility Name	Address	Zip Code
HILLSBOROUGH COUNTY VETERANS SERVICE OFFICE	311 PAULS DR	33511
AMVETS POST 44	318 PAULS DRIVE	33511
AMERICAN LEGION POST 278	115 CLAY AVENUE WEST	33510
DISABLED AMERICAN VETERANS CHAPTER 83	115 EAST CLAY AVENUE	33510

Block Groups

The following Census Block Groups were used to calculate demographics for this report.

1990 Census Block Groups

120570122013, 120570134011, 120570133023, 120570133045, 120570121069, 120570132023, 120570133015, 120570122012, 120570121044, 120570122014, 120570133011, 120570123014, 120570123013, 120570133042, 120570122031, 120570132021, 120570135021, 120570122016, 120570123021, 120570122033, 120570123022, 120570133025, 120570122041, 120570122019, 120570122011, 120570123011, 120570133021, 120570122044, 120570132012, 120570122043, 120570133016, 120570133014, 120570133041, 120570123027, 120570133022, 120570133051, 120570122015, 120570123023, 120570122032, 120570122034, 120570133012, 120570133013, 120570123012, 120570121056, 120570133043, 120570123026, 120570133024, 120570123025, 120570133052, 120570137007, 120570133046, 120570133044, 120570132011, 120570122042

2000 Census Block Groups

120570133082, 120570122054, 120570122071, 120570133122, 120570134082, 120570122043, 120570134091, 120570135051, 120570133062, 120570133092, 120570122073, 120570123033, 120570123043, 120570132061, 120570121067, 120570122042, 120570133101, 120570123014, 120570122062, 120570123012, 120570133131, 120570133141, 120570122084, 120570133121, 120570122072, 120570122041, 120570137013, 120570121055, 120570123031, 120570122075, 120570133133, 120570133142, 120570134072, 120570132062, 120570122051, 120570122052, 120570133103, 120570134043, 120570133071, 120570122061, 120570122063, 120570122082, 120570123042, 120570135054, 120570122055, 120570134041, 120570122064, 120570134042, 120570133072, 120570134061, 120570133132, 120570133112, 120570122081, 120570134081, 120570133051, 120570133052, 120570133063, 120570133081, 120570133091, 120570133102, 120570123011, 120570122065, 120570123013, 120570133111, 120570123032, 120570123041, 120570122083, 120570133123, 120570132051, 120570122056, 120570122053, 120570121041, 120570121053, 120570134071, 120570122074, 120570133113, 120570132031

2010 Census Block Groups

120570133211, 120570133101, 120570133223, 120570122064, 120570133111, 120570133141, 120570122074, 120570123041, 120570134072, 120570122083, 120570133052, 120570134091, 120570122072, 120570133201, 120570122131, 120570133221, 120570134061, 120570122063, 120570133132, 120570123032, 120570122071, 120570135051, 120570133212, 120570134111, 120570123011, 120570122073, 120570122101, 120570134102, 120570122061, 120570122062, 120570123033, 120570133112, 120570122081, 120570123043, 120570133122, 120570133123, 120570132061, 120570121043, 120570133171, 120570133191, 120570133161, 120570133103, 120570133072, 120570133224, 120570123012, 120570134071, 120570133121, 120570133051, 120570121073, 120570122111, 120570137043, 120570122133, 120570133071, 120570133213, 120570133222, 120570123014, 120570133131, 120570122075, 120570133113, 120570134141, 120570134142, 120570132031, 120570122092, 120570133181, 120570133102, 120570133073, 120570123031, 120570133133, 120570133142, 120570132051, 120570121063, 120570137031, 120570133151, 120570122132, 120570122121, 120570133214, 120570123013, 120570122084, 120570123042, 120570122082, 120570122102, 120570122091, 120570132064, 120570121072

2017 Census Block Groups

120570135051, 120570133151, 120570133101, 120570123011, 120570133132, 120570133111, 120570122073, 120570123043, 120570132051, 120570122091, 120570137031, 120570133201, 120570133103, 120570133071, 120570133073, 120570122061, 120570122062, 120570122075, 120570134072, 120570134141, 120570123042, 120570133123, 120570122101, 120570121073, 120570121072, 120570122071, 120570122132, 120570133223, 120570122064, 120570133224, 120570123012, 120570134071, 120570123033, 120570122074, 120570132031, 120570121043, 120570122131, 120570133212, 120570133221, 120570133102, 120570134111, 120570133222,

120570133133, 120570133122, 120570122092, 120570122111, 120570133171, 120570123014, 120570133142, 120570122081, 120570134142, 120570132064, 120570133181, 120570133072, 120570134061, 120570122063, 120570123013, 120570123032, 120570133131, 120570133141, 120570122084, 120570122082, 120570122083, 120570132061, 120570133052, 120570134091, 120570122072, 120570133191, 120570133213, 120570133051, 120570122102, 120570121063, 120570137043, 120570134102, 120570133161, 120570122133, 120570122121, 120570133211, 120570133214, 120570123031, 120570133112, 120570123041, 120570133113, 120570133121

Data Sources

Area

The geographic area of the community based on a user-specified community boundary or area of interest (AOI) boundary.

Jurisdiction

Jurisdiction(s) includes local government boundaries that intersect the community or AOI boundary.

Demographic Data

Demographic data reported under the headings General Population Trends, Race and Ethnicity Trends, Age Trends, Income Trends, Educational Attainment Trends, Language Trends, and Housing Trends is from the U.S. Decennial Census (1990, 2000) and the American Community Survey (ACS) 5-year estimates from 2006-2010 and 2013-2017. The data was gathered at the block group level for user-specified community boundaries and AOIs, and at the county level for counties. Depending on the dataset, the data represents 100% counts (Census Summary File 1) or sample-based information (Census Summary File 3 or ACS).

About the Census Data:

User-specified community boundaries and AOIs do not always correspond precisely to block group boundaries. In these instances, adjustment of the geographic area and data for affected block groups is required to estimate the actual population. To improve the accuracy of such estimates in the SDR report, the census block group data was adjusted to exclude all census blocks with a population of two or fewer. These areas were eliminated from the corresponding years' block groups. Next, the portion of the block group that lies outside of the community or AOI boundary was removed. The demographics within each block group were then recalculated, assuming an equal area distribution of the population. Note that there may be areas where there is no population.

Use caution when comparing the 100% count data (Decennial Census) to the sample-based data (ACS). In any given year, about one in 40 or 2.5% of U.S. households will receive the ACS questionnaire. Over any five-year period, about one in eight households will receive the questionnaire, as compared to about one in six that received the long form questionnaire for the Decennial Census 2000. (Source: <http://mcdc.missouri.edu/pub/data/acs/Readme.shtml>) The U.S. Census Bureau provides help with this process:

<https://www.census.gov/programs-surveys/acs/guidance/comparing-acs-data/2017.html>

Use caution when interpreting changes in Race and Ethnicity over time. Starting with the 2000 Decennial Census, respondents were given a new option of selecting one or more race categories. Also in 2000, the placement of the question about Hispanic origin changed, helping to increase responsiveness to the Hispanic-origin question. Because of these and other changes, the 1990 data on race and ethnicity are not directly comparable with data from later censuses. (Source: <http://www.census.gov/prod/2001pubs/c2kbr01-1.pdf>;
<http://www.census.gov/pred/www/rpts/Race%20and%20Ethnicity%20FINAL%20report.pdf>)

The "Minority" calculations are derived from Census and ACS data using both the race and ethnicity responses. On this report, "Minority" refers to individuals who list a race other than White and/or list their ethnicity as Hispanic/Latino. In other words, people who are multi-racial, any single race other than White, or Hispanic/Latino of any race are considered minorities.

Disability data is not included in the 2010 Decennial Census, or the 2006-2010 ACS. This data is available in the 2013-2017 ACS.

Because of changes made to the Census and ACS questions between 1990 and 2017, disability variables should not be compared from year to year. For example: 1) With the 1990 data the disabilities are listed as a "work disability" while this distinction is not made with 2000 or 2017 ACS data; 2) The 2017 ACS data includes the institutionalized population (e.g. persons in prisons and group homes), while this population is not included in 1990 or 2000; 3) the age groupings changed over the years.

Please take the following two concerns into account when viewing this data: 1) With the 1990 data the disabilities are listed as a "work disability" while this distinction is not made with 2000 or 2017 ACS data; 2) The 2017 ACS data includes the institutionalized population (e.g. persons in prisons and group homes), while this population is not included in 1990 or 2000.

The category Bachelor's Degree or Higher under the heading Educational Attainment Trends is a subset of the category High School Graduate or Higher.

Income of households. This includes the income of the householder and all other individuals 15 years old and over in the household, whether they are related to the householder or not. Because many households consist of only one person, average household income is usually less than average family income.

Income of families. In compiling statistics on family income, the incomes of all members 15 years old and over related to the householder are summed and treated as a single amount.

Age Trends median age for 1990 is not available.

Land Use Data

The Land Use information Indicates acreages and percentages for the generalized land use types used to group parcel-specific, existing land use assigned by the county property appraiser office according to the Florida Department of Revenue land use codes.

Community Facilities Data

- Assisted Rental Housing Units - Identifies multifamily rental developments that receive funding assistance under federal, state, and local government programs to offer affordable housing as reported by the Shimberg Center for Housing Studies, University of Florida.
- Mobile Home Parks - Identifies approved or acknowledged mobile home parks reported by the Florida Department of Business and Professional Regulation and Florida Department of Health.
- Migrant Camps - Identifies migrant labor camp facilities inspected by the Florida Department of Health.
- Group Care Facilities - Identifies group care facilities inspected by the Florida Department of Health.
- Community Center and Fraternal Association Facilities - Identifies facilities reported by multiple sources.
- Law Enforcement Correctional Facilities - Identifies facilities reported by multiple sources.
- Cultural Centers - Identifies cultural centers including organizations, buildings, or complexes that promote culture and arts (e.g., aquariums and zoological facilities; arboreta and botanical gardens; dinner theaters; drive-ins; historical places and services; libraries; motion picture theaters; museums and art galleries; performing arts centers; performing arts theaters; planetariums; studios and art galleries; and theater producers stage facilities) reported by multiple sources.
- Fire Department and Rescue Station Facilities - Identifies facilities reported by multiple sources.

- Government Buildings - Identifies local, state, and federal government buildings reported by multiple sources.
- Health Care Facilities - Identifies health care facilities including abortion clinics, dialysis clinics, medical doctors, nursing homes, osteopaths, state laboratories/clinics, and surgicenters/walk-in clinics reported by the Florida Department of Health.
- Hospital Facilities - Identifies hospital facilities reported by multiple sources.
- Law Enforcement Facilities - Identifies law enforcement facilities reported by multiple sources.
- Parks and Recreational Facilities - Identifies parks and recreational facilities reported by multiple sources.
- Religious Center Facilities - Identifies religious centers including churches, temples, synagogues, mosques, chapels, centers, and other types of religious facilities reported by multiple sources.
- Private and Public Schools - Identifies private and public schools reported by multiple sources.
- Social Service Centers - Identifies social service centers reported by multiple sources.
- Veteran Organizations and Facilities

Hillsborough County Demographic Profile

General Population Trends - Hillsborough

Description	1990	2000	2010 (ACS)	2017 (ACS)
Total Population	834,054	998,948	1,200,236	1,351,087
Total Households	324,872	391,357	462,447	505,845
Average Persons per Acre	1.216	1.458	1.751	1.97
Average Persons per Household	2.567	2.508	3.00	2.63
Average Persons per Family	3.106	3.156	3.262	3.371
Males	406,217	488,596	585,512	658,639
Females	427,837	510,352	614,724	692,448

Hillsborough County Population

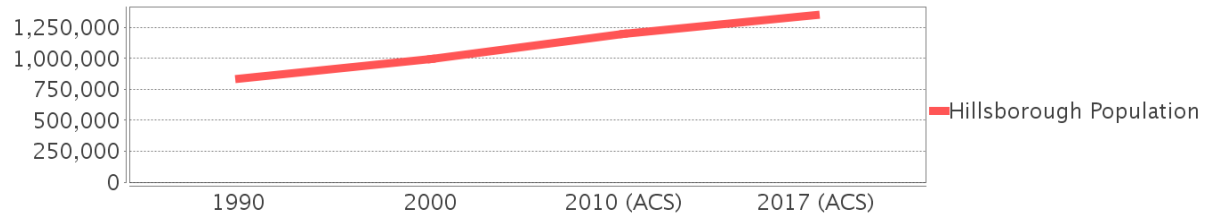

Race and Ethnicity Trends - Hillsborough

Description	1990	2000	2010 (ACS)	2017 (ACS)
White Alone	690,352 (82.77%)	750,497 (75.13%)	890,392 (74.18%)	958,208 (70.92%)
Black or African American Alone	110,283 (13.22%)	147,966 (14.81%)	196,352 (16.36%)	224,284 (16.60%)
Native Hawaiian and Other Pacific Islander Alone	(NA)	540 (0.05%)	773 (0.06%)	918 (0.07%)
Asian Alone	11,093 (1.33%)	21,571 (2.16%)	40,285 (3.36%)	53,446 (3.96%)
American Indian or Alaska Native Alone	2,454 (0.29%)	4,175 (0.42%)	5,523 (0.46%)	4,080 (0.30%)
Some Other Race Alone	19,586 (2.35%)	46,587 (4.66%)	39,276 (3.27%)	65,344 (4.84%)
Claimed 2 or More Races	(NA)	27,612 (2.76%)	27,635 (2.30%)	44,807 (3.32%)
Hispanic or Latino of Any Race	106,908 (12.82%)	179,637 (17.98%)	286,394 (23.86%)	370,827 (27.45%)
Not Hispanic or Latino	727,146 (87.18%)	819,311 (82.02%)	913,842 (76.14%)	980,260 (72.55%)
Minority	568,661 (68.18%)	366,644 (36.70%)	568,661 (47.38%)	671,746 (49.72%)

Hillsborough County Race

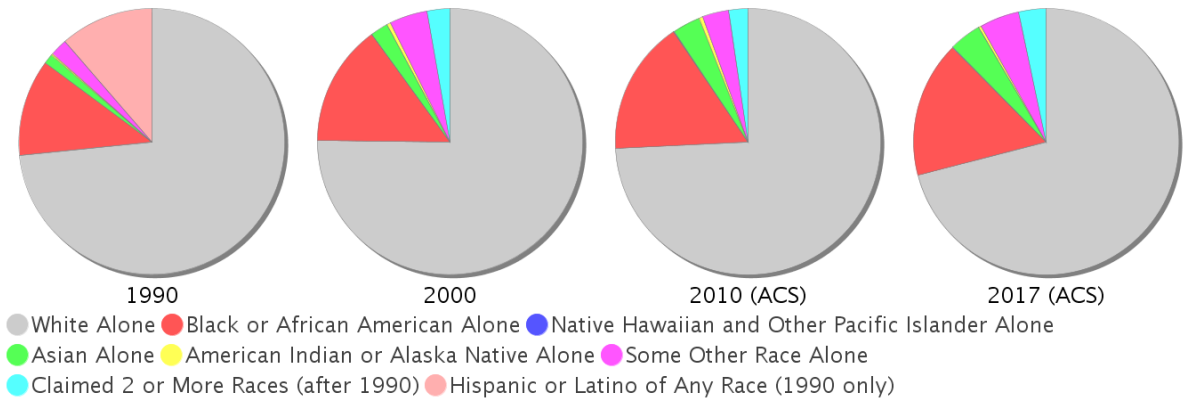

Age Trends - Hillsborough

Description	1990	2000	2010 (ACS)	2017 (ACS)
Under Age 5	7.30%	6.77%	6.70%	6.36%
Ages 5-17	16.95%	18.46%	17.66%	16.71%
Ages 18-21	5.96%	5.33%	5.91%	5.38%
Ages 22-29	14.20%	11.31%	11.83%	11.77%
Ages 30-39	17.39%	16.38%	13.93%	13.95%
Ages 40-49	12.95%	15.22%	15.18%	13.65%
Ages 50-64	13.00%	14.57%	17.23%	18.70%
Age 65 and Over	12.25%	11.96%	11.56%	13.47%
-Ages 65-74	7.41%	6.46%	6.21%	7.97%
-Ages 75-84	3.83%	4.20%	3.87%	3.88%
-Age 85 and Over	1.00%	1.29%	1.48%	1.62%
Median Age	NA	35	36	37

Percentage Population by Age Group - Hillsborough

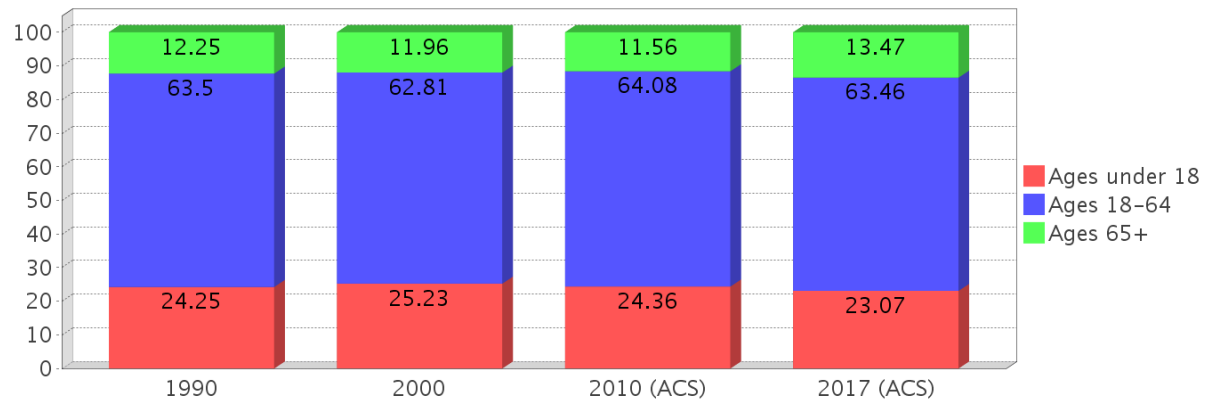

Income Trends - Hillsborough

Description	1990	2000	2010 (ACS)	2017 (ACS)
Median Household Income	\$28,477	\$40,663	\$49,536	\$53,742
Median Family Income	\$33,645	\$48,223	\$59,886	\$65,730
Population below Poverty Level	13.29%	12.51%	14.17%	15.65%
Households below Poverty Level	12.66%	11.50%	13.11%	14.66%
Households with Public Assistance Income	6.07%	3.01%	2.06%	2.72%

Income Trends

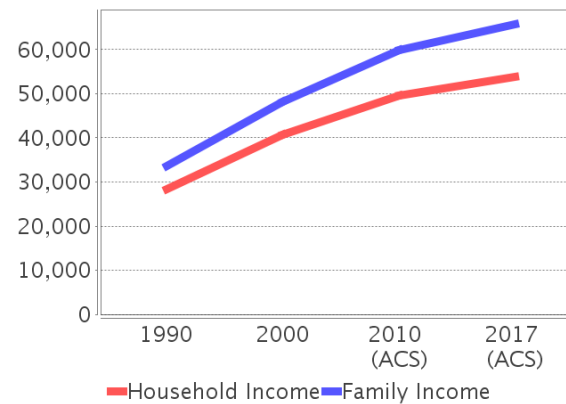

Poverty and Public Assistance

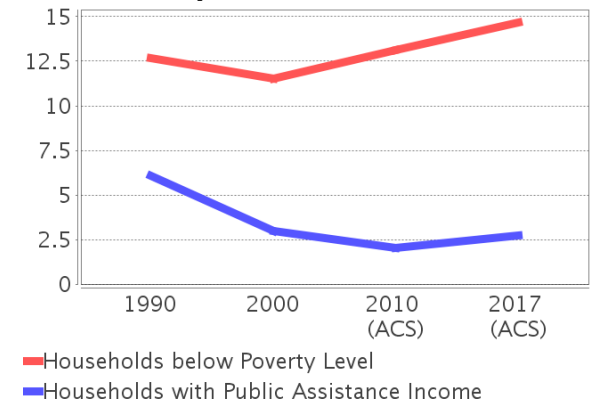

Disability Trends - Hillsborough

See the Data Sources section below for an explanation about the differences in disability data among the various years.

Description	1990	2000	2010 (ACS)	2017 (ACS)
Population 16 To 64 Years with a disability	48,345 (7.57%)	136,465 (14.85%)	NA (NA)	NA (NA)
Population 20 To 64 Years with a disability	NA (NA)	NA (NA)	NA (NA)	78,578 (9.62%)

Educational Attainment Trends - Hillsborough

Age 25 and Over

Description	1990	2000	2010 (ACS)	2017 (ACS)
Less than 9th Grade	48,247 (8.85%)	41,209 (6.30%)	41,965 (5.35%)	44,103 (4.83%)
9th to 12th Grade, No Diploma	84,751 (15.55%)	84,574 (12.93%)	69,127 (8.82%)	64,010 (7.01%)
High School Graduate or Higher	412,022 (75.60%)	528,058 (80.76%)	672,988 (85.83%)	804,475 (88.15%)
Bachelor's Degree or Higher	110,070 (20.20%)	164,109 (25.10%)	226,113 (28.84%)	291,612 (31.95%)

Housing Tenure - Hillsborough

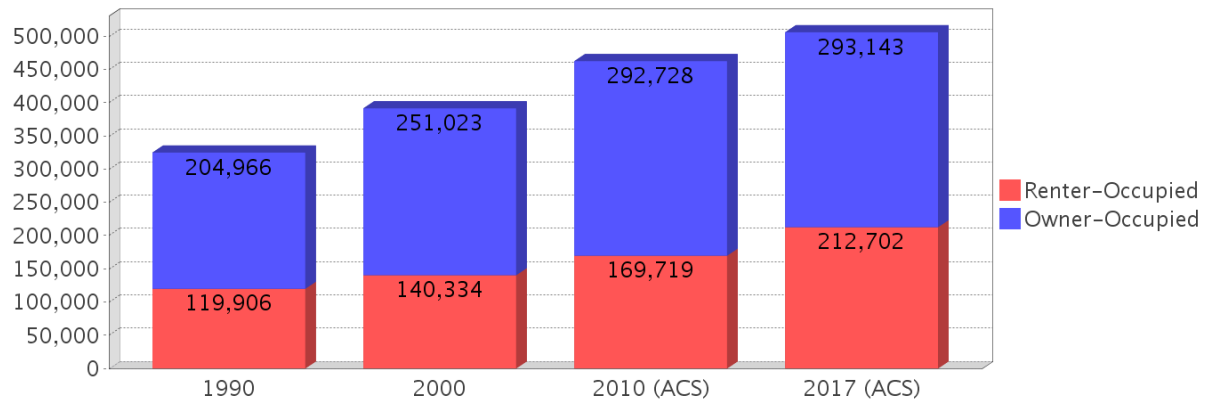

Language Trends - Hillsborough

Age 5 and Over

Description	1990	2000	2010 (ACS)	2017 (ACS)
Speaks English Well	23,611 (3.05%)	39,227 (4.21%)	54,355 (4.85%)	57,301 (4.53%)
Speaks English Not Well	NA (NA)	28,250 (3.03%)	39,803 (3.55%)	47,194 (3.73%)
Speaks English Not at All	NA (NA)	13,819 (1.48%)	19,950 (1.78%)	29,235 (2.31%)
Speaks English Not Well or Not at All	20,956 (2.71%)	42,069 (4.52%)	59,753 (5.34%)	76,429 (6.04%)

Housing Trends - Hillsborough

Description	1990	2000	2010 (ACS)	2017 (ACS)
Total	367,740	425,962	526,016	563,638
Units per Acre	0.536	0.622	0.768	0.822
Single-Family Units	200,373	260,157	330,155	355,778
Multi-Family Units	87,418	122,837	153,087	166,885
Mobile Home Units	34,499	42,063	42,158	39,915
Owner-Occupied Units	204,966	251,023	292,728	293,143
Renter-Occupied Units	119,906	140,334	169,719	212,702
Vacant Units	42,868	34,605	63,569	57,793
Median Housing Value	\$72,400	\$91,800	\$198,900	\$179,500
Occupied Housing Units w/No Vehicle	28,289 (8.71%)	31,680 (8.09%)	30,440 (6.58%)	35,133 (6.95%)

County Data Sources

Demographic data reported is from the U.S. Decennial Census (1990, 2000) and the American Community Survey (ACS) 5-year estimates from 2006-2010 and 2013-2017. The data was gathered at the county level. Depending on the dataset, the data represents 100% counts (Census Summary File 1) or sample-based information (Census Summary File 3 or ACS).

About the Census Data:

Use caution when comparing the 100% count data (Decennial Census) to the sample-based data (ACS). In any given year, about one in 40 or 2.5% of U.S. households will receive the ACS questionnaire. Over any five-year period, about one in eight households will receive the questionnaire, as compared to about one in six that received the long form questionnaire for the Decennial Census 2000. (Source: <http://mcdc.missouri.edu/pub/data/acs/Readme.shtml>) The U.S. Census Bureau provides help with this process:

<https://www.census.gov/programs-surveys/acs/guidance/comparing-acs-data/2017.html>

Use caution when interpreting changes in Race and Ethnicity over time. Starting with the 2000 Decennial Census, respondents were given a new option of selecting one or more race categories. Also in 2000, the placement of the question about Hispanic origin changed, helping to increase responsiveness to the Hispanic-origin question. Because of these and other changes, the 1990 data on race and ethnicity are not directly comparable with data from later censuses. (Source: <http://www.census.gov/prod/2001pubs/c2kbr01-1.pdf>;
<http://www.census.gov/pred/www/rpts/Race%20and%20Ethnicity%20FINAL%20report.pdf>)

The "Minority" calculations are derived from Census and ACS data using both the race and ethnicity responses. On this report, "Minority" refers to individuals who list a race other than White and/or list their ethnicity as Hispanic/Latino. In other words, people who are multi-racial, any single race other than White, or Hispanic/Latino of any race are considered minorities.

Disability data is not included in the 2010 Decennial Census, or the 2006-2010 ACS. This data is available in the 2013-2017 ACS.

Because of changes made to the Census and ACS questions between 1990 and 2017, disability variables should not be compared from year to year. For example: 1) With the 1990 data the disabilities are listed as a "work disability" while this distinction is not made with 2000 or 2017 ACS data; 2) The 2017 ACS data includes the institutionalized population (e.g. persons in prisons and group homes), while this population is not included in 1990 or 2000; 3) the age groupings changed over the years.

Please take the following two concerns into account when viewing this data: 1) With the 1990 data the disabilities are listed as a "work disability" while this distinction is not made with 2000 or 2017 ACS data; 2) The 2017 ACS data includes the institutionalized population (e.g. persons in prisons and group homes), while this population is not included in 1990 or 2000.

source:

<https://www.census.gov/people/disability/methodology/acs.html>

<https://www.census.gov/population/www/cen2000/90vs00/index.html>

The category Bachelor's Degree or Higher under the heading Educational Attainment Trends is a subset of the category High School Graduate or Higher.

Metadata

- Community and Fraternal Centers https://etdmpub.florida-estat.org/metadata/gc_communitycenter.htm
- Correctional Facilities in Florida https://etdmpub.florida-estat.org/metadata/gc_correctional.htm
- Cultural Centers in Florida https://etdmpub.florida-estat.org/metadata/gc_culturecenter.htm
- Fire Department and Rescue Station Facilities in Florida https://etdmpub.florida-estat.org/metadata/gc_firestat.htm
- Local, State, and Federal Government Buildings in Florida https://etdmpub.florida-estat.org/metadata/gc_govbuild.htm
- Florida Health Care Facilities https://etdmpub.florida-estat.org/metadata/gc_health.htm
- Hospital Facilities in Florida https://etdmpub.florida-estat.org/metadata/gc_hospitals.htm
- Law Enforcement Facilities in Florida https://etdmpub.florida-estat.org/metadata/gc_lawenforce.htm
- Florida Parks and Recreational Facilities https://etdmpub.florida-estat.org/metadata/gc_parks.htm
- Religious Centers https://etdmpub.florida-estat.org/metadata/gc_religion.htm
- Florida Public and Private Schools https://etdmpub.florida-estat.org/metadata/gc_schools.htm
- Social Service Centers https://etdmpub.florida-estat.org/metadata/gc_socialservice.htm
- Assisted Rental Housing Units in Florida https://etdmpub.florida-estat.org/metadata/gc_assisted_housing.htm
- Group Care Facilities <https://etdmpub.florida-estat.org/metadata/groupcare.htm>
- Mobile Home Parks in Florida https://etdmpub.florida-estat.org/metadata/gc_mobilehomes.htm
- Migrant Camps in Florida <https://etdmpub.florida-estat.org/metadata/migrant.htm>
- Veteran Organizations and Facilities https://etdmpub.florida-estat.org/metadata/gc_veterans.htm
- Generalized Land Use - Florida DOT District 7 https://etdmpub.florida-estat.org/metadata/d7_lu_gen.htm
- Census Block Groups in Florida https://etdmpub.florida-estat.org/metadata/e2_cenacs_cci.htm
- 1990 Census Block Groups in Florida https://etdmpub.florida-estat.org/metadata/e2_cenblkgrp_1990_cci.htm
- 2000 Census Block Groups in Florida https://etdmpub.florida-estat.org/metadata/e2_cenblkgrp_2000_cci.htm
- 2010 Census Block Groups in Florida https://etdmpub.florida-estat.org/metadata/e2_cenblkgrp_2010_cci.htm