

# Sociocultural Data Report

## Perry

**Area:** 9.381 square miles  
**Jurisdiction(s):** Cities: Perry  
 Counties: Taylor

## General Population Trends

Description	1990	2000	2010 (ACS)	2017 (ACS)
Total Population	5,047	4,693	4,789	5,017
Total Households	1,871	1,792	1,835	1,823
Average Persons per Acre	1.29	1.13	1.11	1.08
Average Persons per Household	2.70	2.52	2.50	2.60
Average Persons per Family	3.21	3.06	3.00	3.19
Males	2,383	2,235	2,273	2,264
Females	2,664	2,458	2,516	2,752

## Race and Ethnicity Trends

Description	1990	2000	2010 (ACS)	2017 (ACS)
White Alone	2,986 (59.16%)	2,794 (59.54%)	2,864 (59.80%)	3,273 (65.24%)
Black or African American Alone	2,019 (40.00%)	1,794 (38.23%)	1,715 (35.81%)	1,582 (31.53%)
Native Hawaiian and Other Pacific Islander Alone	1 (0.02%)	0 (0.00%)	1 (0.02%)	0 (0.00%)
Asian Alone	6 (0.12%)	33 (0.70%)	41 (0.86%)	4 (0.08%)
American Indian or Alaska Native Alone	26 (0.52%)	14 (0.30%)	28 (0.58%)	39 (0.78%)
Some Other Race Alone	10 (0.20%)	10 (0.21%)	46 (0.96%)	5 (0.10%)
Claimed 2 or More Races	NA (NA)	48 (1.02%)	95 (1.98%)	113 (2.25%)
Hispanic or Latino of Any Race	45 (0.89%)	134 (2.86%)	115 (2.40%)	204 (4.07%)
Not Hispanic or Latino	5,002 (99.11%)	4,559 (97.14%)	4,674 (97.60%)	4,813 (95.93%)
Minority	2,087 (41.35%)	2,017 (42.98%)	1,973 (41.20%)	1,936 (38.59%)

## Population

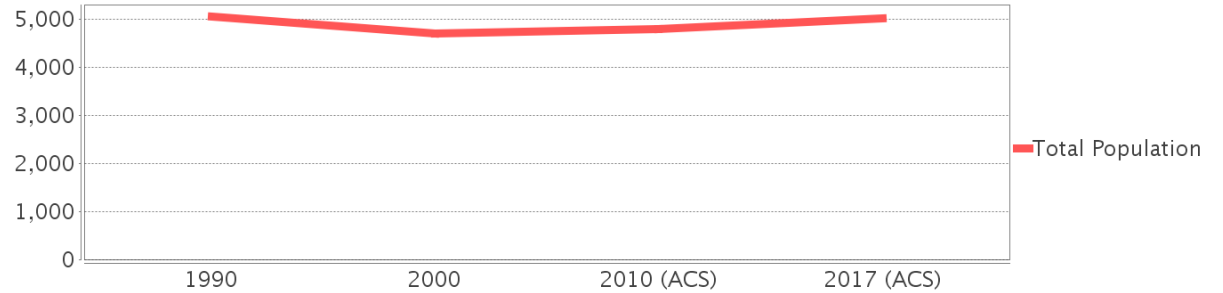

## Race

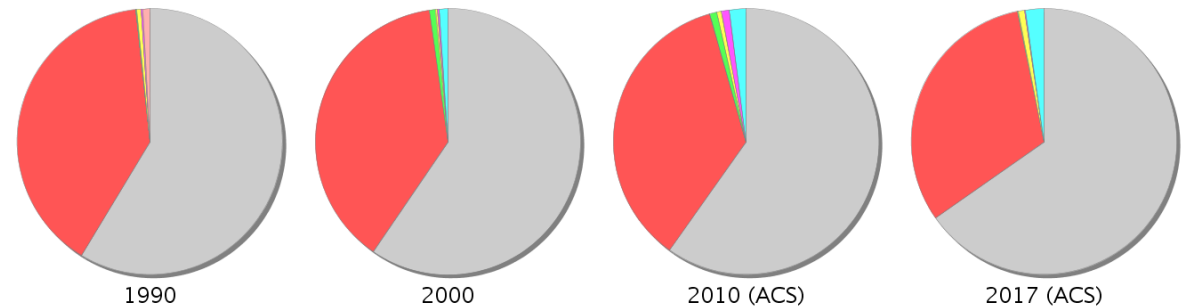

● White Alone 
 ● Black or African American Alone 
 ● Native Hawaiian and Other Pacific Islander Alone 
 ● Asian Alone 
 ● American Indian or Alaska Native Alone 
 ● Some Other Race Alone 
 ● Claimed 2 or More Races (after 1990) 
 ● Hispanic or Latino of Any Race (1990 only)

## Minority Percentage Population

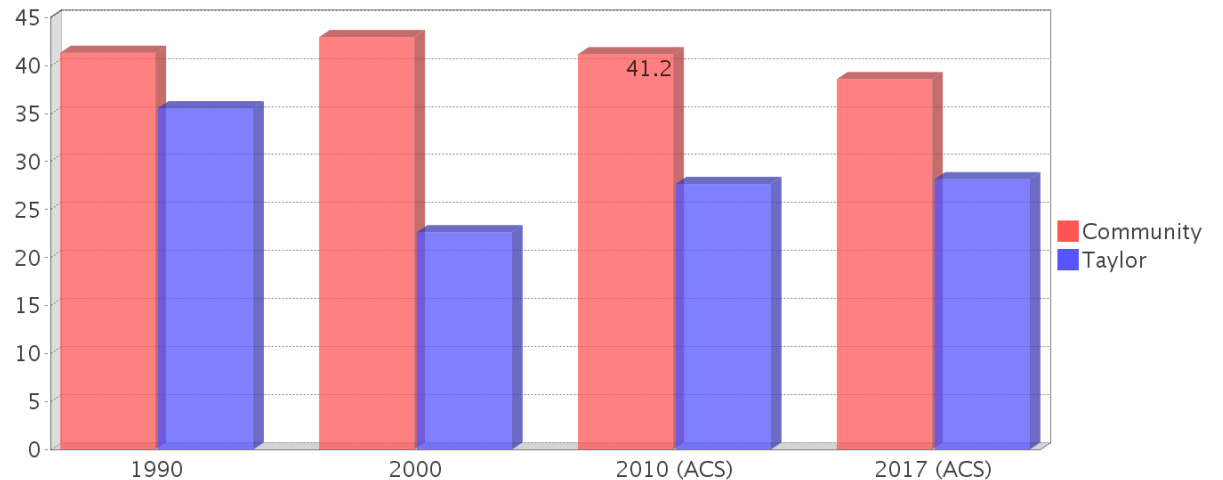

### Age Trends

Description	1990	2000	2010 (ACS)	2017 (ACS)
Under Age 5	9.17%	6.58%	7.79%	7.59%
Ages 5-17	21.12%	18.30%	17.27%	15.85%
Ages 18-21	4.93%	7.39%	5.58%	3.47%
Ages 22-29	11.67%	7.80%	9.92%	11.88%
Ages 30-39	14.86%	12.85%	10.48%	9.81%
Ages 40-49	10.12%	15.68%	12.70%	16.22%
Ages 50-64	13.53%	17.07%	20.00%	17.14%
Age 65 and Over	14.58%	14.32%	16.29%	18.02%
-Ages 65-74	8.52%	7.33%	8.64%	9.39%
-Ages 75-84	4.74%	4.45%	5.60%	5.96%
-Age 85 and Over	1.33%	2.56%	2.05%	2.67%
Median Age	NA	37	41	42

### Percentage Population by Age Group

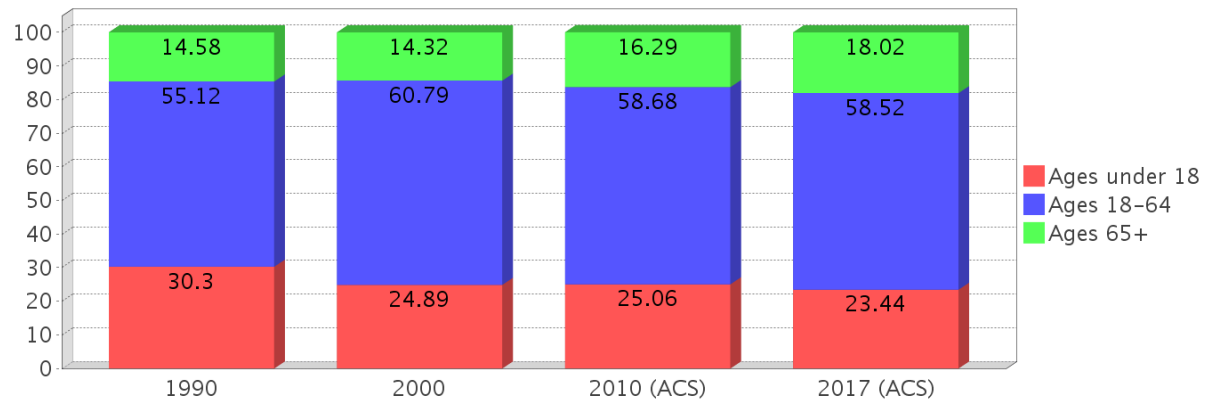

### Income Trends

Description	1990	2000	2010 (ACS)	2017 (ACS)
Median Household Income	\$21,667	\$30,438	\$33,472	\$34,035
Median Family Income	\$24,808	\$34,318	\$37,861	\$35,966
Population below Poverty Level	26.17%	26.08%	32.01%	28.14%
Households below Poverty Level	25.87%	26.62%	29.86%	24.68%
Households with Public Assistance Income	13.31%	10.71%	1.20%	6.09%

### Median Age Comparison

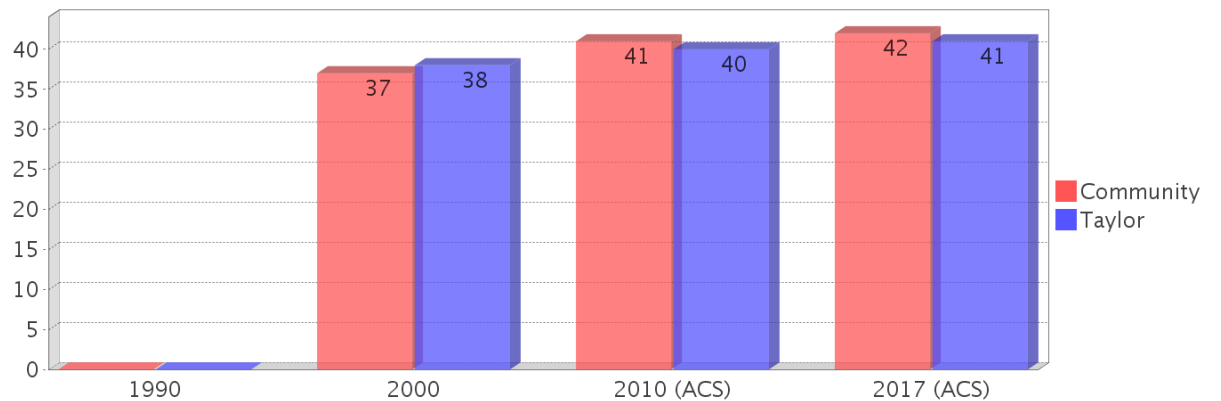

### Disability Trends

See the Data Sources section below for an explanation about the differences in disability data among the various years.

Description	1990	2000	2010 (ACS)	2017 (ACS)
Population 16 To 64 Years with a disability	296 (8.12%)	811 (19.22%)	(NA)	(NA)
Population 20 To 64 Years with a disability	(NA)	(NA)	(NA)	677 (24.73%)

### Income Trends

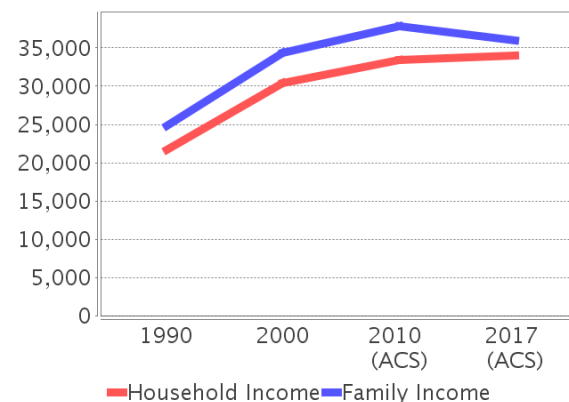

### Poverty and Public Assistance

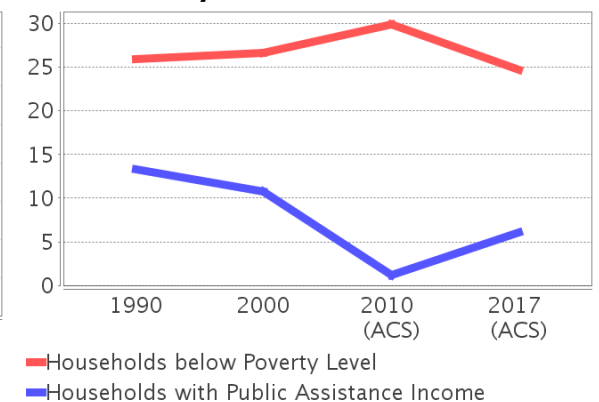

## Educational Attainment Trends

Age 25 and Over

Description	1990	2000	2010 (ACS)	2017 (ACS)
Less than 9th Grade	561 (18.17%)	353 (11.75%)	139 (4.45%)	184 (5.35%)
9th to 12th Grade, No Diploma	815 (26.40%)	707 (23.54%)	457 (14.63%)	328 (9.54%)
High School Graduate or Higher	1,710 (55.39%)	1,943 (64.70%)	2,527 (80.92%)	2,926 (85.13%)
Bachelor's Degree or Higher	413 (13.38%)	268 (8.92%)	398 (12.74%)	467 (13.59%)

## Language Trends

Age 5 and Over

Description	1990	2000	2010 (ACS)	2017 (ACS)
Speaks English Well	45 (0.99%)	30 (0.68%)	40 (0.87%)	31 (0.67%)
Speaks English Not Well	NA (NA)	19 (0.43%)	19 (0.41%)	27 (0.58%)
Speaks English Not at All	NA (NA)	0 (0.00%)	0 (0.00%)	5 (0.11%)
Speaks English Not Well or Not at All	30 (0.66%)	19 (0.43%)	19 (0.41%)	32 (0.69%)

## Housing Trends

Description	1990	2000	2010 (ACS)	2017 (ACS)
Total	2,066	2,088	2,135	2,165
Units per Acre	0.41	0.39	0.43	0.43
Single-Family Units	1,432	1,529	1,593	1,693
Multi-Family Units	184	222	158	228
Mobile Home Units	235	335	343	244
Owner-Occupied Units	1,237	1,219	1,169	1,278
Renter-Occupied Units	634	573	667	546
Vacant Units	195	295	299	342
Median Housing Value	\$44,500	\$52,500	\$77,600	\$81,150
Occupied Housing Units w/No Vehicle	429 (22.93%)	326 (18.18%)	269 (14.65%)	235 (12.89%)

## Housing Tenure

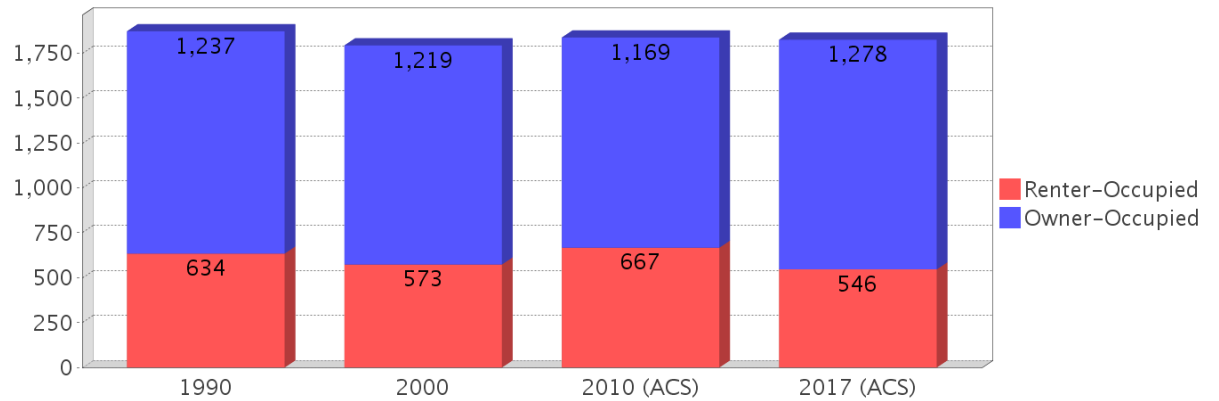

## Median Housing Value Comparison

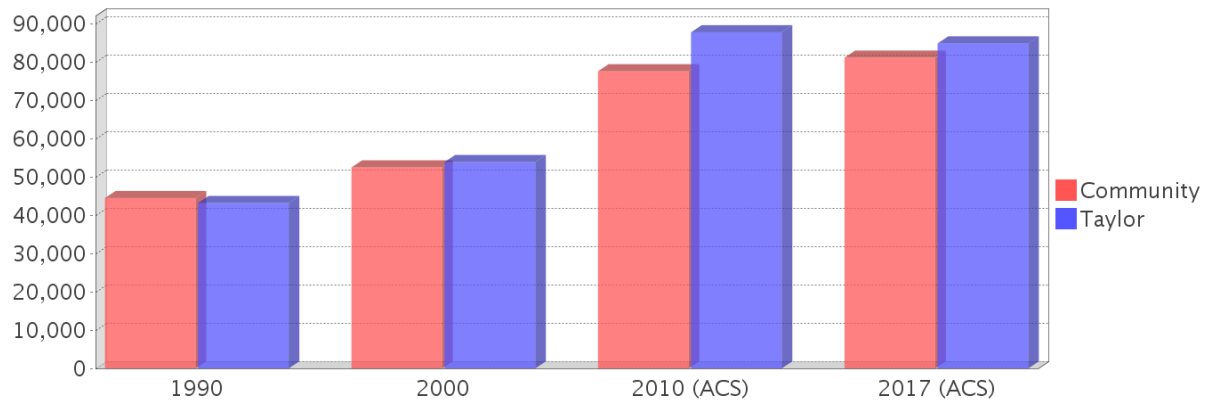

## Occupied Units With No Vehicles Available

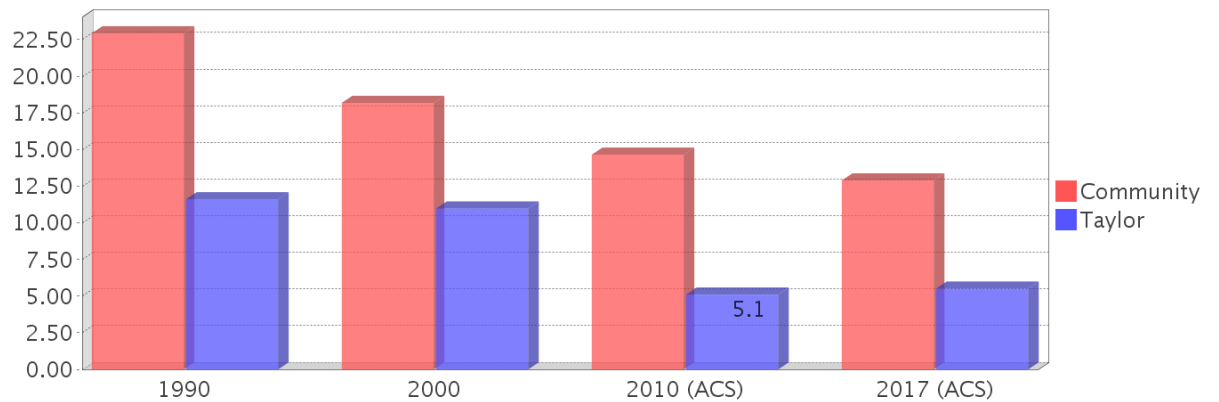

## Existing Land Use

Land Use Type	Acres	Percentage
Acreage Not Zoned For Agriculture	246	4.10%
Agricultural	1,344	22.39%
Centrally Assessed	43	0.72%
Industrial	83	1.38%
Institutional	154	2.57%
Mining	0	0.00%
Other	813	13.54%
Public/Semi-Public	401	6.68%
Recreation	<0.5	<0.01%
Residential	1,663	27.70%
Retail/Office	365	6.08%
Row	17	0.28%
Vacant Residential	827	13.77%
Vacant Nonresidential	45	0.75%
Water	0	0.00%
Parcels With No Values	46	0.77%

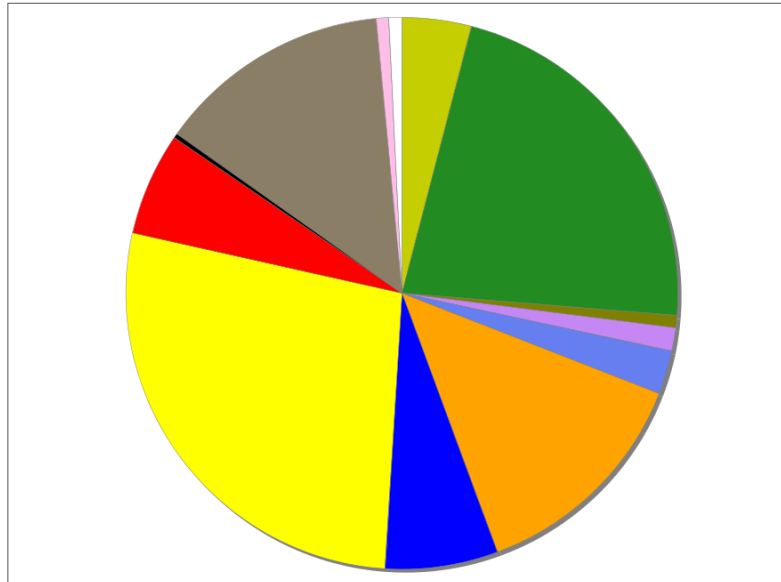

- Acreage Not Zoned For Agriculture
- Agricultural
- Centrally Assessed
- Industrial
- Institutional
- Mining
- Other
- Public/Semi-Public
- Recreation
- Residential
- Retail/Office
- Row
- Vacant Residential
- Vacant Nonresidential
- Water
- Parcels With No Values

## Location Maps

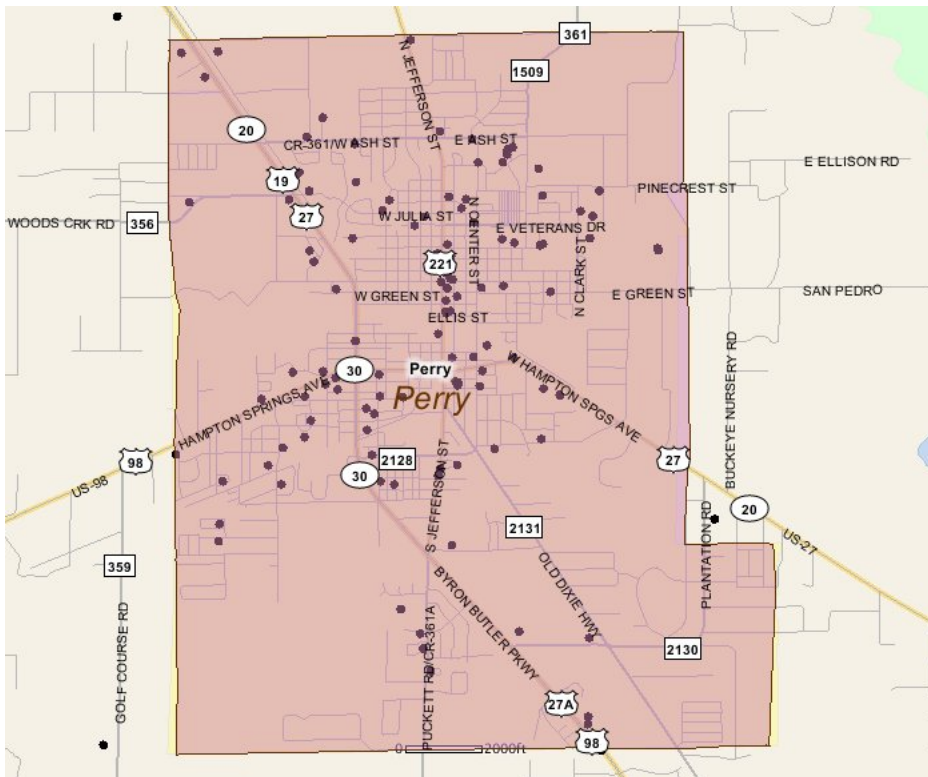

## Community Facilities

The community facilities information below is useful in a variety of ways for environmental evaluations. These community resources should be evaluated for potential sociocultural effects, such as accessibility and relocation potential. The facility types may indicate the types of population groups present in the project study area. Facility staff and leaders can be sources of community information such as who uses the facility and how it is used. Additionally, community facilities are potential public meeting venues.

### Assisted Housing (Points)

Facility Name	Address	Zip Code
WOODRIDGE APTS	709 W CHURCH STREET	32347
STONEGATE MANOR	544 PUCKETT RD	32347
SOUTHERN VILLAS OF PERRY APARTMENTS	315 PUCKETT ROAD	32348
TIDEWATER APARTMENTS	500 S. WARNER AVENUE	32347
PINE VIEW APTS	427 PUCKETT ROADAPT. #A-1	32348

### Community Centers (Points)

Facility Name	Address	Zip Code
TAYLOR SENIOR CENTER	800 W ASH ST	32347
VFW POST 9225 - PERRY	312 E VETERANS DR	32347
AMERICAN LEGION POST 96	312 E VETERANS DR	32063
BOYS & GIRLS CLUB - PERRY	1201 MARTIN LUTHER KING AVE	32348
KNIGHTS OF COLUMBUS 13239 - IMMACULATE CONCEPTION	2750 S BYRON BUTLER PKWY	32348
ELKS LODGE 1851	305 PUCKETT RD	32348
TAYLOR ADULT MEALS PROGRAM	226 N JEFFERSON ST	32347
MASONIC LODGE - PERRY 123 F & AM	114 E MAIN ST	32347
WOMANS CLUB - PERRY	502 N JEFFERSON ST	32347
HISTORICAL SOCIETY	118 E MAIN ST	32347

### Correctional Facilities (Points)

Facility Name	Address	Zip Code
TAYLOR COUNTY JAIL	589 E US HWY 27	32347

### Cultural Centers (Points)

Facility Name	Address	Zip Code
TAYLOR COUNTY PUBLIC LIBRARY	403 N WASHINGTON ST	32347
PERRY THEATRE	118 E PARK ST	32348

### Fire Stations (Points)

Facility Name	Address	Zip Code
PERRY FIRE DEPARTMENT	224 S JEFFERSON ST	32347
DOCTORS MEMORIAL HOSPITAL AIR MEDICAL TRANSPORT	333 N BYRON BUTLER PKWY	32347

### Florida Parks and Recreational Facilities (Points)

Facility Name	Address	Zip Code
CITY OF PERRY PARK	401 JEFFERSON ST N	32348
SOUTHSIDE PARK	PLANTATION RD	32348
LOUGHRIDGE PARK	1100 HAMPTON SPRINGS AVE W	32348
ROSEHEAD PARK	525 JEFFERSON ST S	32348
VETERANS MEMORIAL PARK	950 JEFFERSON ST N	32348
FOLSOM PARK	CENTER ST	32348
GERALD B WALKER PARK / JERKINS RECREATION CENTER	208 WARNER AVE S	32348
KATIE'S COURTYARD	126 JEFFERSON ST S	32348
JAYCEES PARK	WASHINGTON ST & JULIA ST	32348
PACE FIELD COMPLEX	N PEACOCK AVE	32347
CATHARIN REDDICK NORMAN PARK	195 JULIA ST W	32348

Facility Name	Address	Zip Code
HERITAGE PARK	300 JULIA ST W	32348
VETERANS PARK/DUCK POND	800 WASHINGTON ST N	32348

### Government Building

Facility Name	Address	Zip Code
CITY OF PERRY CITY HALL	224 S JEFFERSON ST	32347
TAYLOR COUNTY EMERGENCY MANAGEMENT	591 E US HWY 27	32347
TAYLOR COUNTY HEALTH DEPARTMENT	1215 N PEACOCK AVE	32347
U S POST OFFICE - PERRY	1600 S JEFFERSON ST	32348
TAYLOR COUNTY PROPERTY APPRAISER	108 N JEFFERSON ST	32348
TAYLOR COUNTY CIRCUIT AND COUNTY COURTS - TAYLOR COUNTY COURTHOUSE	108 N JEFFERSON ST	32347
TAYLOR COUNTY TAX COLLECTOR	108 N JEFFERSON ST	32348
TAYLOR COUNTY SUPERVISOR OF ELECTIONS	108 N JEFFERSON ST	32347

### Healthcare Facilities (Geocoded)

Facility Name	Address	Zip Code
PREMIER MEDICAL CLINIC-DR. BILAL KHODR DR	315 E ASH STREET	32348
DVA HEALTHCARE RENAL CARE INC	118 W MAIN STREET W	32347
NELSON, MILES V, MD-EXEMPT	1218 N PEACOCK AVENUE	32347
D.M.H. MEDICAL PLAZA-EXEMPT	555 N BYRON BUTLER PARKWAY	32347
LITTLE PINES PEDIATRICS (EXEMPT)	1211 N CENTER STREET	32347
TAYLOR MEDICAL CENTER-EXEMPT	1709 S JEFFERSON STREET	32347
TALLAHASSEE MEMORIAL FAMILY MEDICINE-PERRY-EXEMPT	1706 S JEFFERSON STREET	32348
MARSHALL HEALTH AND REHABILITATIONS CENTER	207 MARSHALL DRIVE	32347
TAYLOR COUNTY HEALTH DEPARTMENT	1215 PEACOCK STREET	32347

### Hospitals (Points)

Facility Name	Address	Zip Code
DOCTORS MEMORIAL HOSPITAL	333 N BYRON BUTLER PKWY	32347

### Law Enforcement Facilities (Points)

Facility Name	Address	Zip Code
PERRY POLICE DEPARTMENT	211 S WASHINGTON ST	32347
TAYLOR COUNTY SHERIFF'S OFFICE - COMMUNICATIONS CENTER	591 E US HIGHWAY 27	32347
TAYLOR COUNTY SHERIFF'S OFFICE	108 N JEFFERSON ST (SUITE 103)	32347

### Public and Private Schools (Points)

Facility Name	Address	Zip Code
TAYLOR COUNTY CHRISTIAN ACADEMY	900 W ASH STREET	32347
TAYLOR COUNTY HIGH SCHOOL	900 JOHNSON-STRIPLING RD	32347
PERRY PRIMARY SCHOOL	400 N CLARK STREET	32347
TAYLOR COUNTY DISTRICT OFFICE	318 N CLARK STREET	32347
POINT OF GRACE CHRISTIAN	920 N COURTNEY RD	32347
NEXT GENERATION CHRISTIAN ACADEMY	1012 S WASHINGTON ST	32348
TAYLOR COUNTY MIDDLE SCHOOL	601 E LAFAYETTE STREET	32347
CHILD DEVELOPMENT CENTER	508 N AQUANALDO AVENUE	32347
TAYLOR COUNTY ELEMENTARY SCHOOL	1600 EAST GREEN STREET	32347

### Religious Centers (Points)

Facility Name	Address	Zip Code
CHURCH OF GOD	900 W ASH ST	32347
SEVENTH DAY ADVENTIST CHURCH	604 WEST JULIA STREET	32347
FIRST UNITED METHODIST CHURCH	302 NORTH JEFFERSON STREET	32347
FIRST UNITED METHODIST CHURCH	603 EAST MAIN STREET	32347
EVANGEL CHRISTIAN FELLOWSHIP	1454 COURTNEY RD N	32347
CHRISTIAN TABERNACLE	435 S WARNER AVE	32348

Facility Name	Address	Zip Code
RESTORATION FAITH CENTER CHURCH	1005 S SCHWARTZ ST	32348
ST JAMES EPISCOPAL CHURCH	1100 W GREEN STREET	32347
UNION ST CHURCH OF GOD	701 W UNION ST	32348
SOLID ROCK FAMILY CHRISTIAN CENTER	1780 N JEFFERSON ST	32347
GODS HOUSE OF PRAYER	507 GRANGER DR E	32348
LITTLE ST JOHN MISSIONARY	109 WILLIAMS STREET	32348
NEW BEGINNINGS CHURCH OF GOD	1208 W HAMPTON SPRINGS AVENUE	32347
STEWART MEMORIAL AFRICAN METHODIST EPISCOPAL CHURCH	1107 WEST HAMPTON SPRINGS AVENUE	32347
NEW JERUSALEM PRIMITIVE BAPTIST CHURCH	710 UNION ST W	32348
LIVING WORD MINISTRY	606 W COLSON STREET	32348
CHURCH OF GOD OF PROPHECY	1304 NORTH JEFFERSON STREET	32347
SPRINGHILL BAPTIST CHURCH	PINECREST DRIVE	32347
SOUTHSIDE BAPTIST CHURCH	673 PLANTATION ROAD	32348
CATHOLIC CHURCH-IMMACULATE	2750 S BYRON BUTLER PARKWAY	32348
TEMPLE OF GOD BAPTIST CHURCH	105 SANDRA STREET	32348
FAITH BAPTIST CHURCH	1439 US HIGHWAY 19 NORTH	32347
CHURCH OF JESUS CHRIST OF LATTER DAY SAINTS	1650 JULIA ST W	32348
LITTLE BETHEL AME CHURCH	138 WALNUT ST W	32348
POTTERS HOUSE MINISTRY	461 S US 19	32347
ANTIOCH BAPTIST CHURCH	708 W TOMS DRIVE	32348
TAYLOR BAPTIST ASSOCIATION	310 E MAURICE LINTON ROAD	32347
NEW HOME BAPTIST CHURCH	405 E HAMPTON SPRINGS AVE	32347
NORTHSIDE CHURCH OF GOD	701 N BYRON BUTLER PKWY	32347
CROSSPOINT BAPTIST CHURCH	214 FOREST CIRCLE	32347
FIRST ASSEMBLY OF GOD	828 W JULIA STREET	32347
MT OLIVE MISSIONARY BAPTIST CHURCH	1111 NORTH AVE	32348
ST PETER BAPTIST CHURCH	602 W CHURCH STREET	32348
FIRST PHC OF PERRY	808 GRANGER DR	32348
MACEDONIA CHURCH	202 BUFFALO DR	32348
NEW BROOKLYN BAPTIST CHURCH	SOUTH BYRON BUTLER PARKWAY	32348
HOLY FAITH TABERNACLE	1609 S WOODWARD ST	32348
GLORIOUS RAIN CHURCH OF GOD OF PROPHECY	110 MAURICE LINTON RD E	32348
APOSTOLIC LIGHT CHURCH	1012 WASHINGTON ST S	32348
PERRY FIRST BAPTIST CHURCH	102 NORTH CENTER STREET	32347
MT ZION MISSIONARY BAPT CHURCH	1014 E GREEN STREET	32347
MT OLIVE MB CHURCH	1149 W HAMPTON SPRINGS AVENUE	32347
CHURCH OF GOD OF PROPHECY	613 W HAMPTON SPRINGS AVE	32347
PERRY CHURCH OF GOD	1008 CENTER ST S	32348
TRIUMPH CHURCH	807 S SCHWARTZ ST	32347
NEW BETHEL MISSIONARY BAPTIST	1100 W DUNDEE STREET	32348
CHURCH OF CHRIST ASH ST	601 W ASH ST	32347
SWEET HOME MISSIONARY BAPTIST	BACON STREET	32347
HOUSE OF DELIVERANCE	404 BACON ST W	32348
CHURCH OF CHRIST PERRY	714 N CALHOUN ST	32347
CHARITY BAPTIST CHURCH	580 EAST US HIGHWAY 27	32347

## US Census Places

### Facility Name

Perry

## Veteran Organizations and Facilities (Points)

Facility Name	Address	Zip Code
TAYLOR COUNTY VETERANS SERVICE OFFICE SHUTTLE SERVICE	201 E GREEN STREET	32347
AMERICAN LEGION POST 96	312 E. VETERANS DRIVE	32063
VFW POST 9225 - PERRY	312 E. VETERANS DRIVE	32347
VETERANS AFFAIRS TAYLOR COUNTY OUTREACH CLINIC	1215 N. PEACOCK AVE	32347

---

## Block Groups

The following Census Block Groups were used to calculate demographics for this report.

### 1990 Census Block Groups

121239502004, 121239501004, 121239503006, 121239502002, 121239503001, 121239503002, 121239501003, 121239502005, 121239503003, 121239502003, 121239503005, 121239501001, 121239503004, 121239501002

### 2000 Census Block Groups

121239503002, 121239501003, 121239502002, 121239502004, 121239503001, 121239503006, 121239503003, 121239502005, 121239503005, 121239503004, 121239502003, 121239501004, 121239501002, 121239501001

### 2010 Census Block Groups

121239503003, 121239502001, 121239503002, 121239501003, 121239501002, 121239501001, 121239502002, 121239503001, 121239503006, 121239502004, 121239503005, 121239501004, 121239502003, 121239503004

### 2017 Census Block Groups

121239503002, 121239501001, 121239503001, 121239502003, 121239503004, 121239502002, 121239501002, 121239501004, 121239503003, 121239501003, 121239503005, 121239503006, 121239502004, 121239502001

---

## Data Sources

### Area

The geographic area of the community based on a user-specified community boundary or area of interest (AOI) boundary.

### Jurisdiction

Jurisdiction(s) includes local government boundaries that intersect the community or AOI boundary.

### Demographic Data

Demographic data reported under the headings General Population Trends, Race and Ethnicity Trends, Age Trends, Income Trends, Educational Attainment Trends, Language Trends, and Housing Trends is from the U.S. Decennial Census (1990, 2000) and the American Community Survey (ACS) 5-year estimates from 2006-2010 and 2013-2017. The data was gathered at the block group level for user-specified community boundaries and AOIs, and at the county level for counties. Depending on the dataset, the data represents 100% counts (Census Summary File 1) or sample-based information (Census Summary File 3 or ACS).

### About the Census Data:

User-specified community boundaries and AOIs do not always correspond precisely to block group boundaries. In these instances, adjustment of the geographic area and data for affected block groups is required to estimate the actual population. To improve the accuracy of such estimates in the SDR report, the census block group data was adjusted to exclude all census blocks with a population of two or fewer. These areas were eliminated from the corresponding years' block groups. Next, the portion of the block group that lies outside of the community or AOI boundary was removed. The demographics within each block group were then recalculated, assuming an equal area distribution of the population. Note that there may be areas where there is no population.

Use caution when comparing the 100% count data (Decennial Census) to the sample-based data (ACS). In any given year, about one in 40 or 2.5% of U.S. households will receive the ACS questionnaire. Over any five-year period, about

one in eight households will receive the questionnaire, as compared to about one in six that received the long form questionnaire for the Decennial Census 2000. (Source: <http://mcdc.missouri.edu/pub/data/acs/Readme.shtml>) The U.S. Census Bureau provides help with this process:

<https://www.census.gov/programs-surveys/acs/guidance/comparing-acs-data/2017.html>

Use caution when interpreting changes in Race and Ethnicity over time. Starting with the 2000 Decennial Census, respondents were given a new option of selecting one or more race categories. Also in 2000, the placement of the question about Hispanic origin changed, helping to increase responsiveness to the Hispanic-origin question. Because of these and other changes, the 1990 data on race and ethnicity are not directly comparable with data from later censuses. (Source: <http://www.census.gov/prod/2001pubs/c2kbr01-1.pdf>; <http://www.census.gov/pred/www/rpts/Race%20and%20Ethnicity%20FINAL%20report.pdf>)

The "Minority" calculations are derived from Census and ACS data using both the race and ethnicity responses. On this report, "Minority" refers to individuals who list a race other than White and/or list their ethnicity as Hispanic/Latino. In other words, people who are multi-racial, any single race other than White, or Hispanic/Latino of any race are considered minorities.

Disability data is not included in the 2010 Decennial Census, or the 2006-2010 ACS. This data is available in the 2013-2017 ACS.

Because of changes made to the Census and ACS questions between 1990 and 2017, disability variables should not be compared from year to year. For example: 1) With the 1990 data the disabilities are listed as a "work disability" while this distinction is not made with 2000 or 2017 ACS data; 2) The 2017 ACS data includes the institutionalized population (e.g. persons in prisons and group homes), while this population is not included in 1990 or 2000; 3) the age groupings changed over the years.

Please take the following two concerns into account when viewing this data: 1) With the 1990 data the disabilities are listed as a "work disability" while this distinction is not made with 2000 or 2017 ACS data; 2) The 2017 ACS data includes the institutionalized population (e.g. persons in prisons and group homes), while this population is not included in 1990 or 2000.

The category Bachelor's Degree or Higher under the heading Educational Attainment Trends is a subset of the category High School Graduate or Higher.

Income of households. This includes the income of the householder and all other individuals 15 years old and over in the household, whether they are related to the householder or not. Because many households consist of only one person, average household income is usually less than average family income.

Income of families. In compiling statistics on family income, the incomes of all members 15 years old and over related to the householder are summed and treated as a single amount.

Age Trends median age for 1990 is not available.

### **Land Use Data**

The Land Use information Indicates acreages and percentages for the generalized land use types used to group parcel-specific, existing land use assigned by the county property appraiser office according to the Florida Department of Revenue land use codes.

### **Community Facilities Data**

- Assisted Rental Housing Units - Identifies multifamily rental developments that receive funding assistance under federal, state, and local government programs to offer affordable housing as reported by the Shimberg Center for Housing Studies, University of Florida.

- Mobile Home Parks - Identifies approved or acknowledged mobile home parks reported by the Florida Department of Business and Professional Regulation and Florida Department of Health.
- Migrant Camps - Identifies migrant labor camp facilities inspected by the Florida Department of Health.
- Group Care Facilities - Identifies group care facilities inspected by the Florida Department of Health.
- Community Center and Fraternal Association Facilities - Identifies facilities reported by multiple sources.
- Law Enforcement Correctional Facilities - Identifies facilities reported by multiple sources.
- Cultural Centers - Identifies cultural centers including organizations, buildings, or complexes that promote culture and arts (e.g., aquariums and zoological facilities; arboreta and botanical gardens; dinner theaters; drive-ins; historical places and services; libraries; motion picture theaters; museums and art galleries; performing arts centers; performing arts theaters; planetariums; studios and art galleries; and theater producers stage facilities) reported by multiple sources.
- Fire Department and Rescue Station Facilities - Identifies facilities reported by multiple sources.
- Government Buildings - Identifies local, state, and federal government buildings reported by multiple sources.
- Health Care Facilities - Identifies health care facilities including abortion clinics, dialysis clinics, medical doctors, nursing homes, osteopaths, state laboratories/clinics, and surgicenters/walk-in clinics reported by the Florida Department of Health.
- Hospital Facilities - Identifies hospital facilities reported by multiple sources.
- Law Enforcement Facilities - Identifies law enforcement facilities reported by multiple sources.
- Parks and Recreational Facilities - Identifies parks and recreational facilities reported by multiple sources.
- Religious Center Facilities - Identifies religious centers including churches, temples, synagogues, mosques, chapels, centers, and other types of religious facilities reported by multiple sources.
- Private and Public Schools - Identifies private and public schools reported by multiple sources.
- Social Service Centers - Identifies social service centers reported by multiple sources.
- Veteran Organizations and Facilities

# Taylor County Demographic Profile

## General Population Trends - Taylor

Description	1990	2000	2010 (ACS)	2017 (ACS)
Total Population	17,111	19,256	22,000	22,350
Total Households	6,401	7,176	7,724	7,406
Average Persons per Acre	0.025	0.029	0.033	0.033
Average Persons per Household	2.673	2.517	3.00	2.48
Average Persons per Family	3.152	3.032	3.268	3.036
Males	8,301	9,790	11,668	12,547
Females	8,810	9,466	10,332	9,803

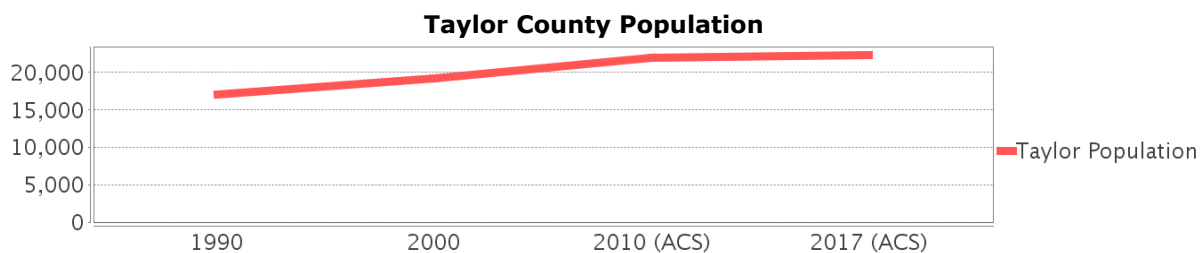

## Race and Ethnicity Trends - Taylor

Description	1990	2000	2010 (ACS)	2017 (ACS)
White Alone	13,791 (80.60%)	15,197 (78.92%)	16,660 (75.73%)	16,735 (74.88%)
Black or African American Alone	3,083 (18.02%)	3,540 (18.38%)	4,670 (21.23%)	4,796 (21.46%)
Native Hawaiian and Other Pacific Islander Alone	(NA)	11 (0.06%)	48 (0.22%)	34 (0.15%)
Asian Alone	33 (0.19%)	65 (0.34%)	144 (0.65%)	82 (0.37%)
American Indian or Alaska Native Alone	159 (0.93%)	38 (0.20%)	79 (0.36%)	101 (0.45%)
Some Other Race Alone	39 (0.23%)	84 (0.44%)	65 (0.30%)	259 (1.16%)
Claimed 2 or More Races	(NA)	321 (1.67%)	334 (1.52%)	343 (1.53%)
Hispanic or Latino of Any Race	174 (1.02%)	441 (2.29%)	511 (2.32%)	915 (4.09%)
Not Hispanic or Latino	16,937 (98.98%)	18,815 (97.71%)	21,489 (97.68%)	21,435 (95.91%)
Minority	6,087 (35.57%)	4,359 (22.64%)	6,087 (27.67%)	6,294 (28.16%)

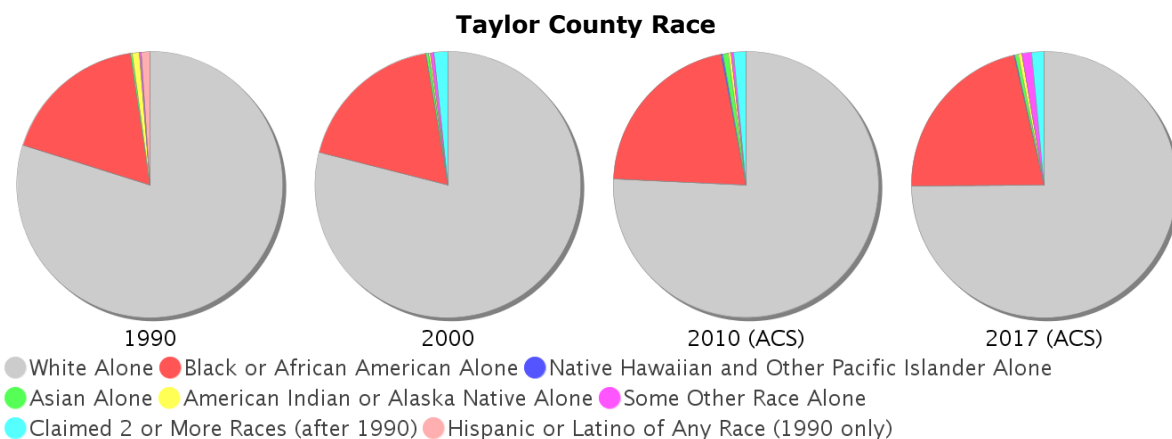

### Age Trends - Taylor

Description	1990	2000	2010 (ACS)	2017 (ACS)
Under Age 5	7.79%	5.95%	6.08%	5.09%
Ages 5-17	20.40%	18.71%	14.74%	14.23%
Ages 18-21	5.04%	4.83%	6.62%	3.07%
Ages 22-29	11.43%	9.50%	9.26%	13.25%
Ages 30-39	14.63%	14.66%	13.30%	12.36%
Ages 40-49	11.99%	14.82%	14.16%	13.34%
Ages 50-64	15.44%	17.79%	20.70%	20.20%
Age 65 and Over	13.28%	13.76%	15.14%	18.46%
-Ages 65-74	8.05%	8.23%	8.98%	10.92%
-Ages 75-84	4.24%	3.67%	5.35%	5.93%
-Age 85 and Over	0.99%	1.85%	0.81%	1.61%
Median Age	NA	38	40	41

Percentage Population by Age Group - Taylor

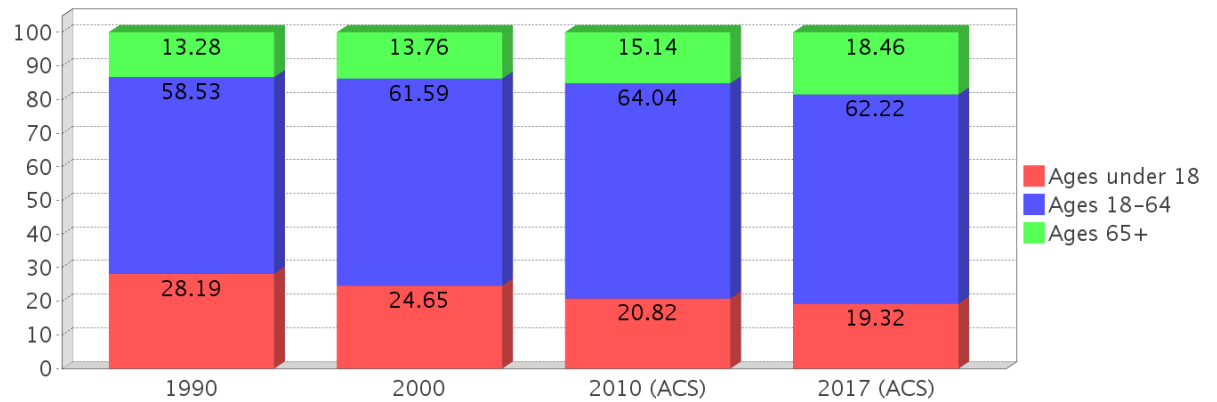

### Income Trends - Taylor

Description	1990	2000	2010 (ACS)	2017 (ACS)
Median Household Income	\$21,380	\$30,032	\$37,408	\$37,188
Median Family Income	\$25,171	\$35,061	\$46,012	\$46,224
Population below Poverty Level	20.76%	18.02%	19.06%	16.42%
Households below Poverty Level	19.67%	19.11%	18.31%	16.65%
Households with Public Assistance Income	9.51%	6.81%	0.69%	3.04%

Income Trends

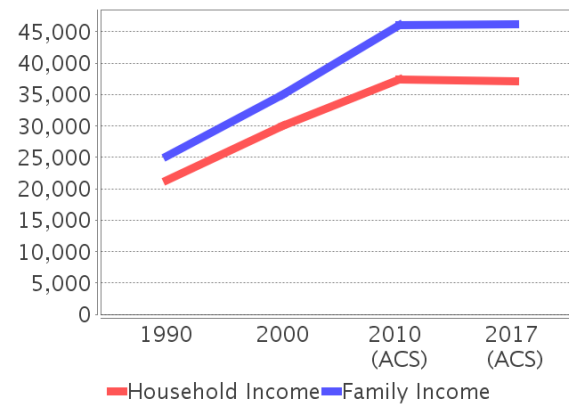

Poverty and Public Assistance

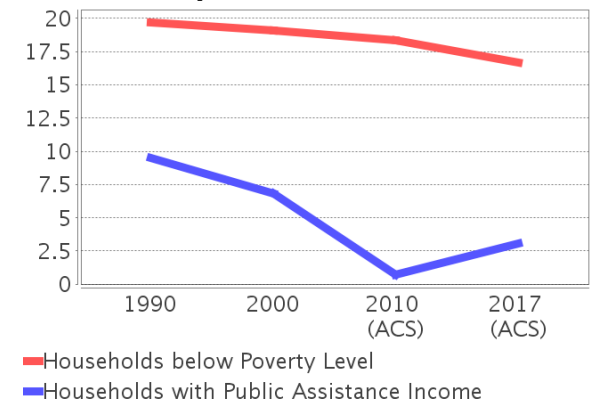

### Disability Trends - Taylor

See the Data Sources section below for an explanation about the differences in disability data among the various years.

Description	1990	2000	2010 (ACS)	2017 (ACS)
Population 16 To 64 Years with a disability	1,074 (8.39%)	3,050 (18.06%)	NA (NA)	NA (NA)
Population 20 To 64 Years with a disability	NA (NA)	NA (NA)	NA (NA)	2,335 (23.68%)

## Educational Attainment Trends - Taylor

Age 25 and Over

Description	1990	2000	2010 (ACS)	2017 (ACS)
Less than 9th Grade	1,644 (15.13%)	1,156 (8.95%)	899 (5.90%)	909 (5.63%)
9th to 12th Grade, No Diploma	2,479 (22.82%)	2,717 (21.04%)	2,349 (15.41%)	2,400 (14.86%)
High School Graduate or Higher	6,742 (62.05%)	9,041 (70.01%)	11,994 (78.69%)	12,846 (79.52%)
Bachelor's Degree or Higher	1,070 (9.85%)	1,147 (8.88%)	1,830 (12.01%)	1,390 (8.60%)

## Language Trends - Taylor

Age 5 and Over

Description	1990	2000	2010 (ACS)	2017 (ACS)
Speaks English Well	67 (0.42%)	105 (0.58%)	95 (0.46%)	423 (1.99%)
Speaks English Not Well	NA (NA)	84 (0.46%)	36 (0.17%)	91 (0.43%)
Speaks English Not at All	NA (NA)	0 (0.00%)	23 (0.11%)	39 (0.18%)
Speaks English Not Well or Not at All	39 (0.25%)	84 (0.46%)	59 (0.29%)	130 (0.61%)

## Housing Trends - Taylor

Description	1990	2000	2010 (ACS)	2017 (ACS)
Total	7,908	9,646	10,850	11,047
Units per Acre	0.012	0.014	0.016	0.016
Single-Family Units	4,139	5,342	6,422	6,702
Multi-Family Units	270	438	306	666
Mobile Home Units	1,933	3,517	4,063	3,616
Owner-Occupied Units	5,027	5,725	6,616	5,869
Renter-Occupied Units	1,374	1,451	1,108	1,537
Vacant Units	1,507	2,470	3,126	3,641
Median Housing Value	\$43,200	\$53,900	\$87,800	\$84,900
Occupied Housing Units w/No Vehicle	743 (11.61%)	788 (10.98%)	394 (5.10%)	408 (5.51%)

## Housing Tenure - Taylor

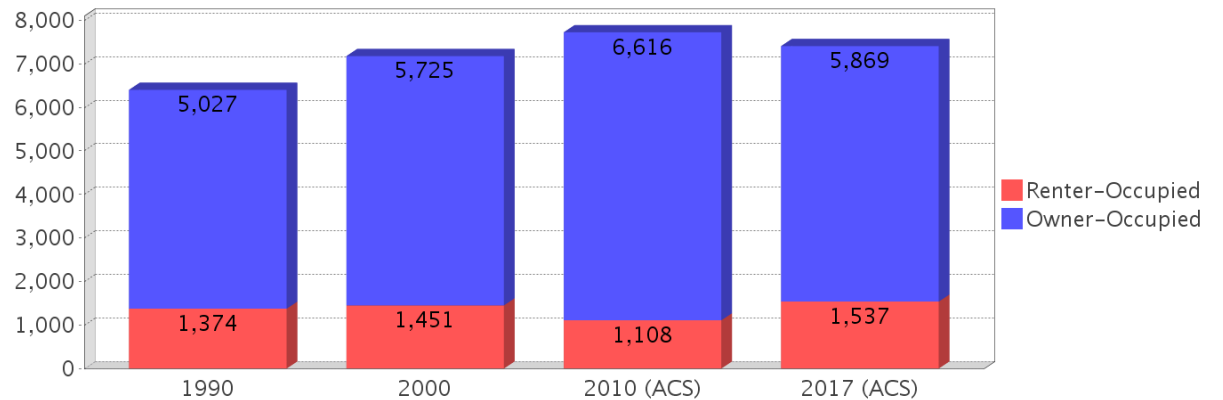

---

## County Data Sources

Demographic data reported is from the U.S. Decennial Census (1990, 2000) and the American Community Survey (ACS) 5-year estimates from 2006-2010 and 2013-2017. The data was gathered at the county level. Depending on the dataset, the data represents 100% counts (Census Summary File 1) or sample-based information (Census Summary File 3 or ACS).

### About the Census Data:

Use caution when comparing the 100% count data (Decennial Census) to the sample-based data (ACS). In any given year, about one in 40 or 2.5% of U.S. households will receive the ACS questionnaire. Over any five-year period, about one in eight households will receive the questionnaire, as compared to about one in six that received the long form questionnaire for the Decennial Census 2000. (Source: <http://mcdc.missouri.edu/pub/data/acs/Readme.shtml>) The U.S. Census Bureau provides help with this process:

<https://www.census.gov/programs-surveys/acs/guidance/comparing-acs-data/2017.html>

Use caution when interpreting changes in Race and Ethnicity over time. Starting with the 2000 Decennial Census, respondents were given a new option of selecting one or more race categories. Also in 2000, the placement of the question about Hispanic origin changed, helping to increase responsiveness to the Hispanic-origin question. Because of these and other changes, the 1990 data on race and ethnicity are not directly comparable with data from later censuses. (Source: <http://www.census.gov/prod/2001pubs/c2kbr01-1.pdf>; <http://www.census.gov/pred/www/rpts/Race%20and%20Ethnicity%20FINAL%20report.pdf>)

The "Minority" calculations are derived from Census and ACS data using both the race and ethnicity responses. On this report, "Minority" refers to individuals who list a race other than White and/or list their ethnicity as Hispanic/Latino. In other words, people who are multi-racial, any single race other than White, or Hispanic/Latino of any race are considered minorities.

Disability data is not included in the 2010 Decennial Census, or the 2006-2010 ACS. This data is available in the 2013-2017 ACS.

Because of changes made to the Census and ACS questions between 1990 and 2017, disability variables should not be compared from year to year. For example: 1) With the 1990 data the disabilities are listed as a "work disability" while this distinction is not made with 2000 or 2017 ACS data; 2) The 2017 ACS data includes the institutionalized population (e.g. persons in prisons and group homes), while this population is not included in 1990 or 2000; 3) the age groupings changed over the years.

Please take the following two concerns into account when viewing this data: 1) With the 1990 data the disabilities are listed as a "work disability" while this distinction is not made with 2000 or 2017 ACS data; 2) The 2017 ACS data includes the institutionalized population (e.g. persons in prisons and group homes), while this population is not included in 1990 or 2000.

source:

<https://www.census.gov/people/disability/methodology/acs.html>

<https://www.census.gov/population/www/cen2000/90vs00/index.html>

The category Bachelor's Degree or Higher under the heading Educational Attainment Trends is a subset of the category High School Graduate or Higher.

---

## Metadata

- Community and Fraternal Centers [https://etdmpub.florida-et.org/metadata/gc\\_communitycenter.htm](https://etdmpub.florida-et.org/metadata/gc_communitycenter.htm)
- Correctional Facilities in Florida [https://etdmpub.florida-et.org/metadata/gc\\_correctional.htm](https://etdmpub.florida-et.org/metadata/gc_correctional.htm)
- Cultural Centers in Florida [https://etdmpub.florida-et.org/metadata/gc\\_culturecenter.htm](https://etdmpub.florida-et.org/metadata/gc_culturecenter.htm)
- Fire Department and Rescue Station Facilities in Florida [https://etdmpub.florida-et.org/metadata/gc\\_firestat.htm](https://etdmpub.florida-et.org/metadata/gc_firestat.htm)
- Local, State, and Federal Government Buildings in Florida [https://etdmpub.florida-et.org/metadata/gc\\_govbuild.htm](https://etdmpub.florida-et.org/metadata/gc_govbuild.htm)
- Florida Health Care Facilities [https://etdmpub.florida-et.org/metadata/gc\\_health.htm](https://etdmpub.florida-et.org/metadata/gc_health.htm)
- Hospital Facilities in Florida [https://etdmpub.florida-et.org/metadata/gc\\_hospitals.htm](https://etdmpub.florida-et.org/metadata/gc_hospitals.htm)
- Law Enforcement Facilities in Florida [https://etdmpub.florida-et.org/metadata/gc\\_lawenforce.htm](https://etdmpub.florida-et.org/metadata/gc_lawenforce.htm)
- Florida Parks and Recreational Facilities [https://etdmpub.florida-et.org/metadata/gc\\_parks.htm](https://etdmpub.florida-et.org/metadata/gc_parks.htm)
- Religious Centers [https://etdmpub.florida-et.org/metadata/gc\\_religion.htm](https://etdmpub.florida-et.org/metadata/gc_religion.htm)
- Florida Public and Private Schools [https://etdmpub.florida-et.org/metadata/gc\\_schools.htm](https://etdmpub.florida-et.org/metadata/gc_schools.htm)
- Social Service Centers [https://etdmpub.florida-et.org/metadata/gc\\_socialservice.htm](https://etdmpub.florida-et.org/metadata/gc_socialservice.htm)
- Assisted Rental Housing Units in Florida [https://etdmpub.florida-et.org/metadata/gc\\_assisted\\_housing.htm](https://etdmpub.florida-et.org/metadata/gc_assisted_housing.htm)
- Group Care Facilities <https://etdmpub.florida-et.org/metadata/groupcare.htm>
- Mobile Home Parks in Florida [https://etdmpub.florida-et.org/metadata/gc\\_mobilehomes.htm](https://etdmpub.florida-et.org/metadata/gc_mobilehomes.htm)
- Migrant Camps in Florida <https://etdmpub.florida-et.org/metadata/migrant.htm>
- Veteran Organizations and Facilities [https://etdmpub.florida-et.org/metadata/gc\\_veterans.htm](https://etdmpub.florida-et.org/metadata/gc_veterans.htm)
- Generalized Land Use - Florida DOT District 2 [https://etdmpub.florida-et.org/metadata/d2\\_lu\\_gen.htm](https://etdmpub.florida-et.org/metadata/d2_lu_gen.htm)
- Census Block Groups in Florida [https://etdmpub.florida-et.org/metadata/e2\\_cenacs\\_cci.htm](https://etdmpub.florida-et.org/metadata/e2_cenacs_cci.htm)
- 1990 Census Block Groups in Florida [https://etdmpub.florida-et.org/metadata/e2\\_cenblkgrp\\_1990\\_cci.htm](https://etdmpub.florida-et.org/metadata/e2_cenblkgrp_1990_cci.htm)
- 2000 Census Block Groups in Florida [https://etdmpub.florida-et.org/metadata/e2\\_cenblkgrp\\_2000\\_cci.htm](https://etdmpub.florida-et.org/metadata/e2_cenblkgrp_2000_cci.htm)
- 2010 Census Block Groups in Florida [https://etdmpub.florida-et.org/metadata/e2\\_cenblkgrp\\_2010\\_cci.htm](https://etdmpub.florida-et.org/metadata/e2_cenblkgrp_2010_cci.htm)