

Brandon

Area: [2](#) 38,855 square miles
 Jurisdiction - Cities: [3](#) Tampa
 Jurisdiction - Counties: [3](#) Hillsborough



General Population Trends

| Description | 1990 | 2000 | 2010 ¹ | ACS 2017-2021 |
|-------------------------------|--------|--------|-------------------|---------------|
| Total Population | 61,388 | 86,168 | 110,542 | 124,668 |
| Total Households | 21,617 | 31,131 | 42,469 | 47,208 |
| Average Persons per Acre | 3.30 | 4.70 | 5.94 | 8.11 |
| Average Persons per Household | 2.87 | 2.71 | 2.80 | 2.66 |
| Average Persons per Family | 3.21 | 3.15 | 3.29 | 3.32 |
| Males | 30,232 | 42,326 | 53,936 | 60,816 |
| Females | 31,156 | 43,841 | 56,605 | 63,852 |

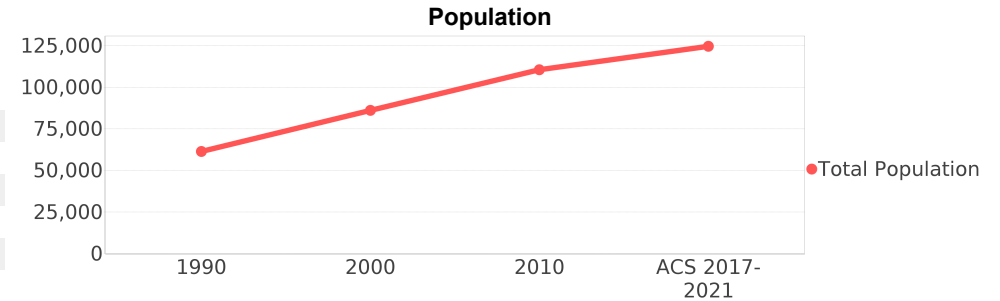

Race and Ethnicity Trends ^{5, 8, 9}

| Description | 1990 | 2000 | 2010 ¹ | ACS 2017-2021 |
|--------------------------------------------------|--------------------|--------------------|--------------------|--------------------|
| White Alone | 57,050 (92.93%) | 71,045 (82.45%) | 81,594 (73.81%) | 78,069 (62.62%) |
| Black or African American Alone | 2,506 (4.08%) | 7,927 (9.20%) | 16,734 (15.14%) | 21,533 (17.27%) |
| Native Hawaiian and Other Pacific Islander Alone | 24 (0.04%) | 27 (0.03%) | 112 (0.10%) | 47 (0.04%) |
| Asian Alone | 980 (1.60%) | 2,120 (2.46%) | 3,528 (3.19%) | 5,439 (4.36%) |
| American Indian or Alaska Native Alone | 170 (0.28%) | 390 (0.45%) | 417 (0.38%) | 235 (0.19%) |
| Some Other Race Alone | 657 (1.07%) | 2,343 (2.72%) | 4,348 (3.93%) | 5,831 (4.68%) |
| Claimed 2 or More Races | NA (NA) | 2,312 (2.68%) | 3,806 (3.44%) | 13,511 (10.84%) |
| Hispanic or Latino of Any Race (Ethnicity) | 3,858 (6.28%) | 9,944 (11.54%) | 21,228 (19.20%) | 33,813 (27.12%) |
| Not Hispanic or Latino (Ethnicity) | 57,530 (93.72%) | 76,224 (88.46%) | 89,314 (80.80%) | 90,855 (72.88%) |
| Minority (Race and Ethnicity) | 7,428 (12.10%) | 21,665 (25.14%) | 43,420 (39.28%) | 65,027 (52.16%) |

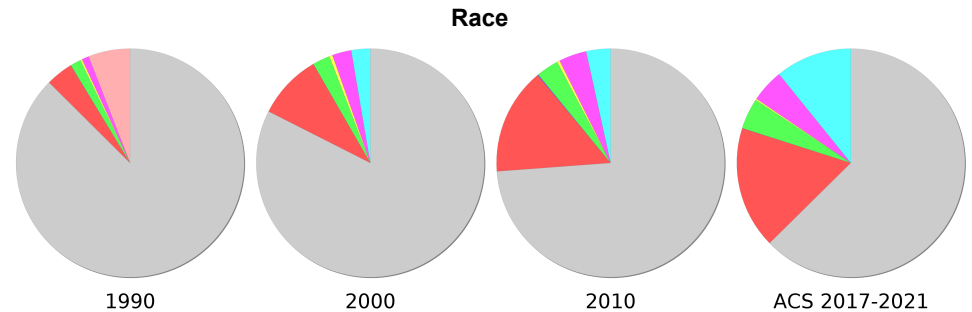

● White Alone ● Black or African American Alone
● Native Hawaiian and Other Pacific Islander Alone ● Asian Alone
● American Indian or Alaska Native Alone ● Some Other Race Alone
● Claimed 2 or More Races (after 1990)
● Hispanic or Latino of Any Race (Ethnicity) (1990 only)

Minority (Race and Ethnicity) Percentage Population

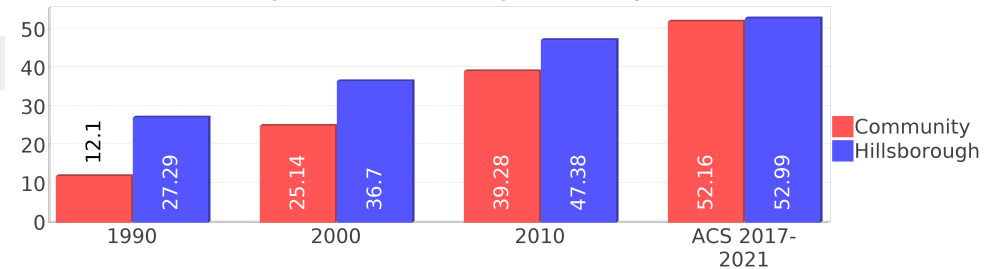

Age Trends ⁵

| Description | 1990 | 2000 | 2010 ¹ | ACS 2017-2021 |
|------------------|--------|--------|-------------------|---------------|
| Under Age 5 | 7.25% | 6.74% | 6.15% | 5.23% |
| Ages 5-17 | 20.76% | 20.54% | 17.31% | 15.12% |
| Ages 18-21 | 5.58% | 5.07% | 5.52% | 4.61% |
| Ages 22-29 | 11.87% | 10.98% | 13.42% | 13.44% |
| Ages 30-39 | 19.39% | 17.45% | 14.58% | 16.15% |
| Ages 40-49 | 16.56% | 16.99% | 15.36% | 12.99% |
| Ages 50-64 | 11.81% | 14.55% | 18.45% | 19.05% |
| Age 65 and Over | 6.77% | 7.68% | 9.21% | 13.41% |
| -Ages 65-74 | 4.45% | 4.51% | 5.37% | 8.13% |
| -Ages 75-84 | 1.88% | 2.31% | 2.74% | 3.57% |
| -Age 85 and Over | 0.45% | 0.85% | 1.09% | 1.71% |
| Median Age | NA | 36 | 39 | 38 |

Income Trends ^{12, 13, 5}

| Description | 1990 | 2000 | 2010 ¹ | ACS 2017-2021 |
|------------------------------------------|----------|----------|-------------------|---------------|
| Median Household Income | \$39,205 | \$54,875 | \$59,924 | \$63,662 |
| Median Family Income | \$40,690 | \$59,048 | \$68,162 | \$74,524 |
| Population below Poverty Level | 4.15% | 5.17% | 8.58% | 9.96% |
| Households below Poverty Level | 4.41% | 4.81% | 7.65% | 9.97% |
| Households with Public Assistance Income | 2.39% | 1.37% | 1.34% | 1.69% |

Disability Trends ¹⁰

See the Data Sources section below for an explanation about the differences in disability data among the various years.

| Description | 1990 | 2000 | 2010 ¹ | ACS 2017-2021 |
|---------------------------------------------|--------------|---------------|-------------------|---------------|
| Population 16 To 64 Years with a disability | 2650 (5.80%) | 9016 (11.59%) | (NA) | (NA) |
| Population 20 To 64 Years with a disability | (NA) | (NA) | (NA) | 6858 (8.79%) |

Educational Attainment Trends ^{11, 5}

Age 25 and Over

| Description | 1990 | 2000 | 2010 ¹ | ACS 2017-2021 |
|--------------------------------|-----------------|-----------------|-------------------|-----------------|
| Less than 9th Grade | 1,133 (2.92%) | 1,542 (2.80%) | 1,750 (2.56%) | 2,880 (3.25%) |
| 9th to 12th Grade, No Diploma | 3,296 (8.51%) | 3,955 (7.18%) | 4,227 (6.19%) | 4,411 (4.98%) |
| High School Graduate or Higher | 34,313 (88.57%) | 49,574 (90.02%) | 62,293 (91.25%) | 81,231 (91.76%) |
| Bachelor's Degree or Higher | 10,560 (27.26%) | 15,596 (28.32%) | 20,553 (30.11%) | 30,819 (34.81%) |

Percentage Population by Age Group

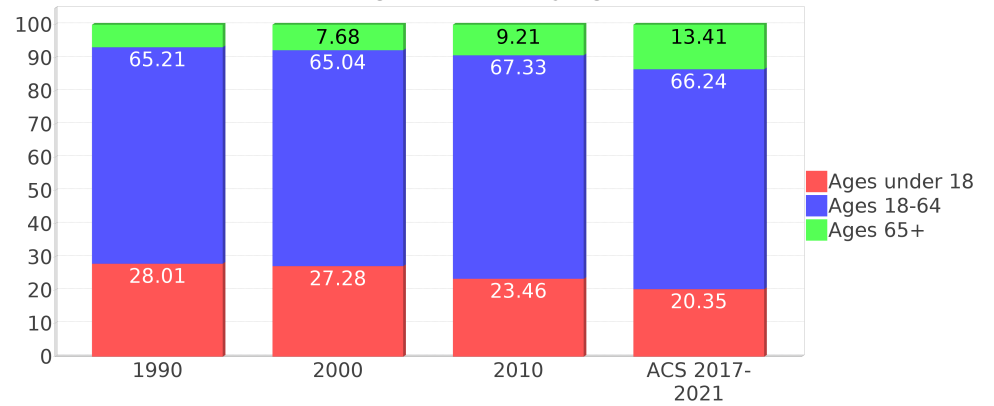

Median Age Comparison

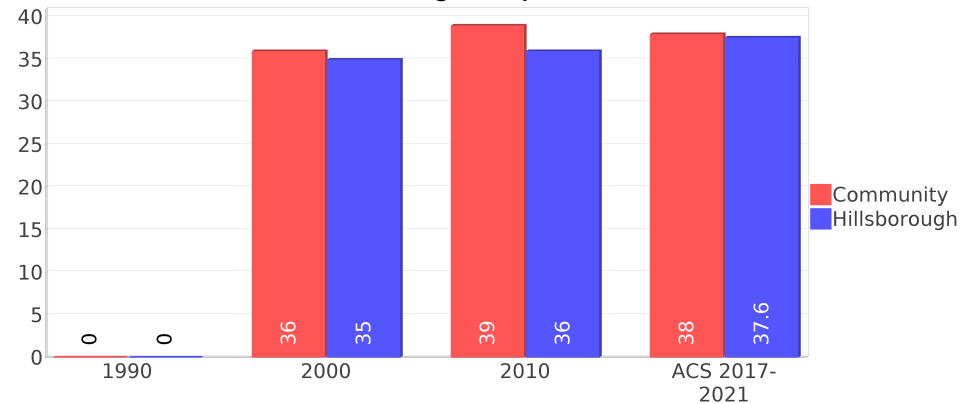

Income Trends

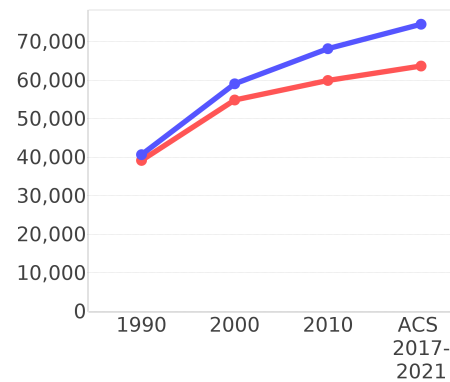

Poverty and Public Assistance

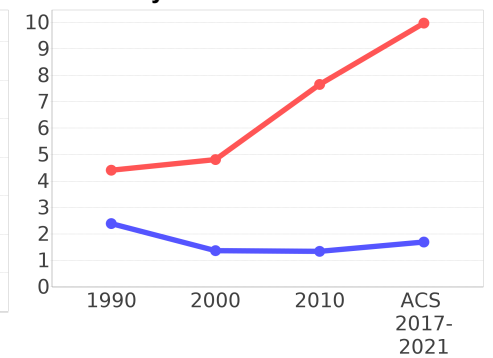

Language Trends ⁵

Age 5 and Over

| Description | 1990 | 2000 | 2010 ¹ | ACS 2017-2021 |
|---------------------------------------|----------------|------------------|-------------------|-------------------|
| Speaks English Well | 930 (1.63%) | 2,072 (2.58%) | 2,963 (3.03%) | 5,540 (4.69%) |
| Speaks English Not Well | NA (NA) | 1,248 (1.55%) | 1,703 (1.74%) | 3,811 (3.23%) |
| Speaks English Not at All | NA (NA) | 351 (0.44%) | 744 (0.76%) | 1,504 (1.27%) |
| Speaks English Not Well or Not at All | 611 (1.07%) | 1,599 (1.99%) | 2,447 (2.51%) | 5,315 (4.50%) |
| Speaks English Less than Very Well | NA (NA) | 3,672 (4.57%) | 5,411 (5.54%) | 10,856 (9.19%) |

Housing Trends ⁵

| Description | 1990 | 2000 | 2010 ¹ | ACS 2017-2021 |
|-------------------------------------|----------------|------------------|-------------------|------------------|
| Total | 23,481 | 32,953 | 46,299 | 50,851 |
| Units per Acre | 1.06 | 1.51 | 2.16 | 2.36 |
| Single-Family Units | 17,006 | 23,913 | 27,997 | 31,266 |
| Multi-Family Units | 3,896 | 8,229 | 15,459 | 18,883 |
| Mobile Home Units | 628 | 810 | 458 | 701 |
| Owner-Occupied Units | 15,858 | 22,043 | 24,748 | 25,222 |
| Renter-Occupied Units | 5,758 | 9,088 | 17,720 | 21,985 |
| Vacant Units | 1,863 | 1,821 | 3,829 | 3,642 |
| Median Housing Value | \$85,400 | \$102,850 | \$194,150 | \$221,500 |
| Occupied Housing Units w/No Vehicle | 432 (2.00%) | 1,015 (3.26%) | 1,370 (3.23%) | 1,690 (3.58%) |

Housing Tenure

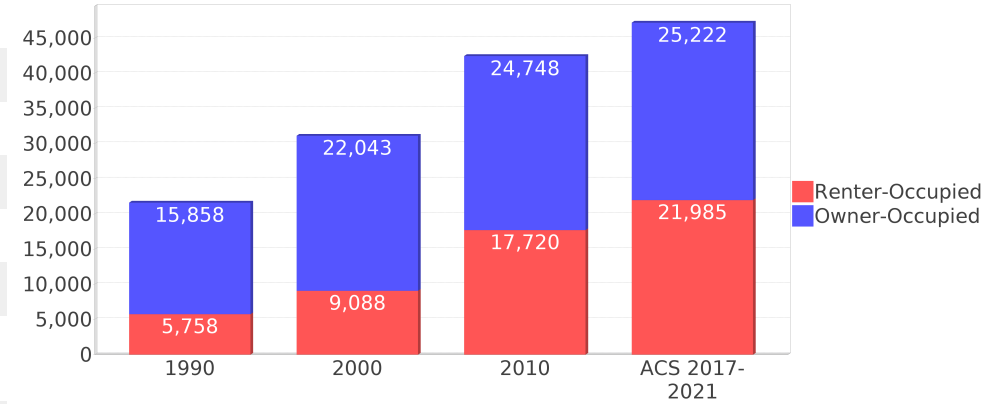

Median Housing Value Comparison

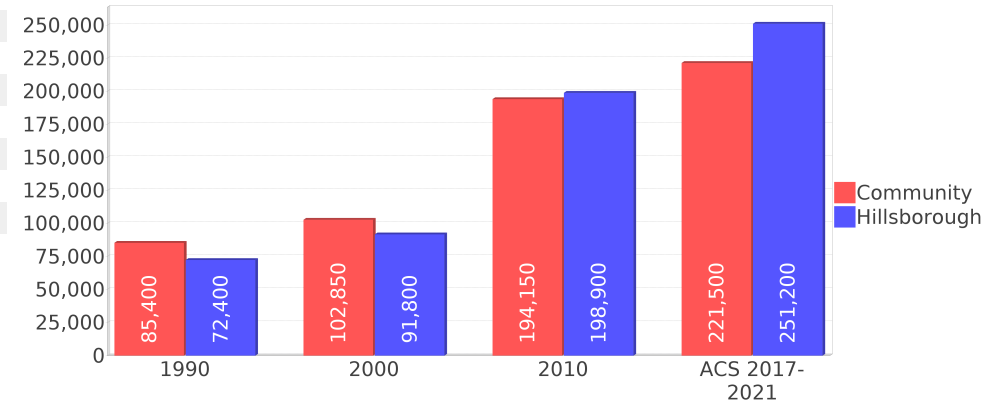

Occupied Units With No Vehicles Available

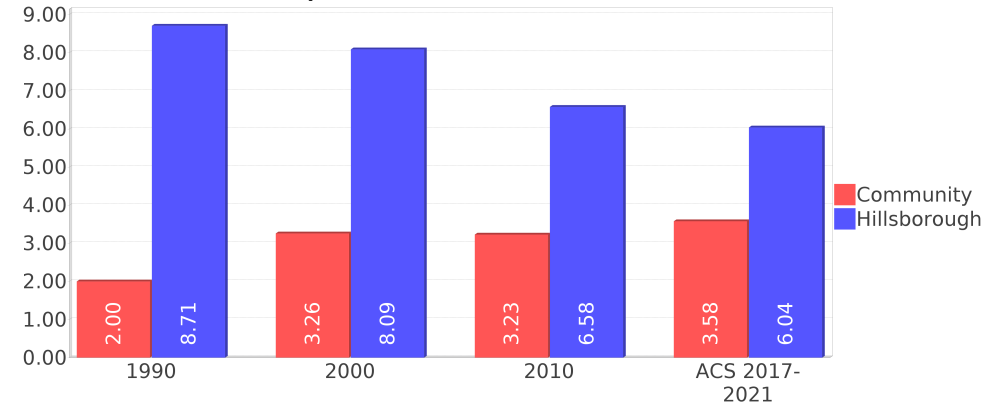

Geographic Mobility

| Description | ACS 2017-2021 |
|-----------------------------------------------------------|---------------|
| Median year householder moved into unit - Total | 2013 |
| Median year householder moved into unit - Owner Occupied | 2007 |
| Median year householder moved into unit - Renter Occupied | 2017 |
| Abroad 1 year ago | 1,550 |
| Different house in United States 1 year ago | 24,140 |
| Same house 1 year ago | 97,810 |
| Geographical Mobility in the Past Year - Total | 123,501 |

Computers and Internet

| Description | ACS 2017-2021 |
|---------------------------------------------------------------|---------------|
| Total Households Types of Computers in HH | 47,208 |
| Households with 1 or more device | 45,764 |
| Households with no computer | 1,444 |
| Total Households Presence and Types of Internet Subscriptions | 47,208 |
| Households with an internet subscription | 43,985 |
| Households with internet access without a subscription | 1,151 |
| Households with no internet access | 2,071 |

Household Languages

| Description | ACS 2017-2021 |
|------------------------------------------------------------------------|---------------|
| Total Households by Household Language | 47,208 |
| Household Not Limited English Speaking Status | 44,778 |
| Spanish: Limited English speaking household | 1,680 |
| Indo-European languages: Limited English speaking household | 323 |
| Asian and Pacific Island languages: Limited English speaking household | 363 |
| Other languages: Limited English speaking household | 62 |

Existing Land Use ¹⁵

| Land Use Type | Acres | Percentage |
|-----------------------------------|--------|------------|
| Acreage Not Zoned For Agriculture | 228 | 0.92% |
| Agricultural | 462 | 1.86% |
| Centrally Assessed | 0 | 0.00% |
| Industrial | 999 | 4.02% |
| Institutional | 831 | 3.34% |
| Mining | 0 | 0.00% |
| Other | 65 | 0.26% |
| Public/Semi-Public | 2,609 | 10.49% |
| Recreation | 289 | 1.16% |
| Residential | 11,611 | 46.69% |
| Retail/Office | 2,177 | 8.75% |
| Row | 23 | 0.09% |
| Vacant Residential | 670 | 2.69% |
| Vacant Nonresidential | 1,005 | 4.04% |
| Water | 0 | 0.00% |
| Parcels With No Values | 328 | 1.32% |

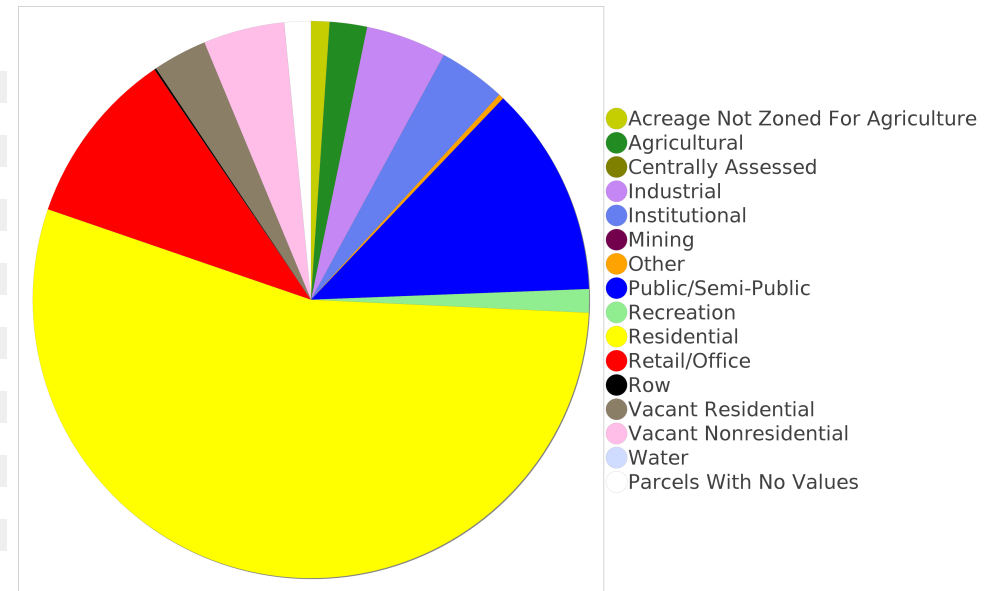

Location Maps

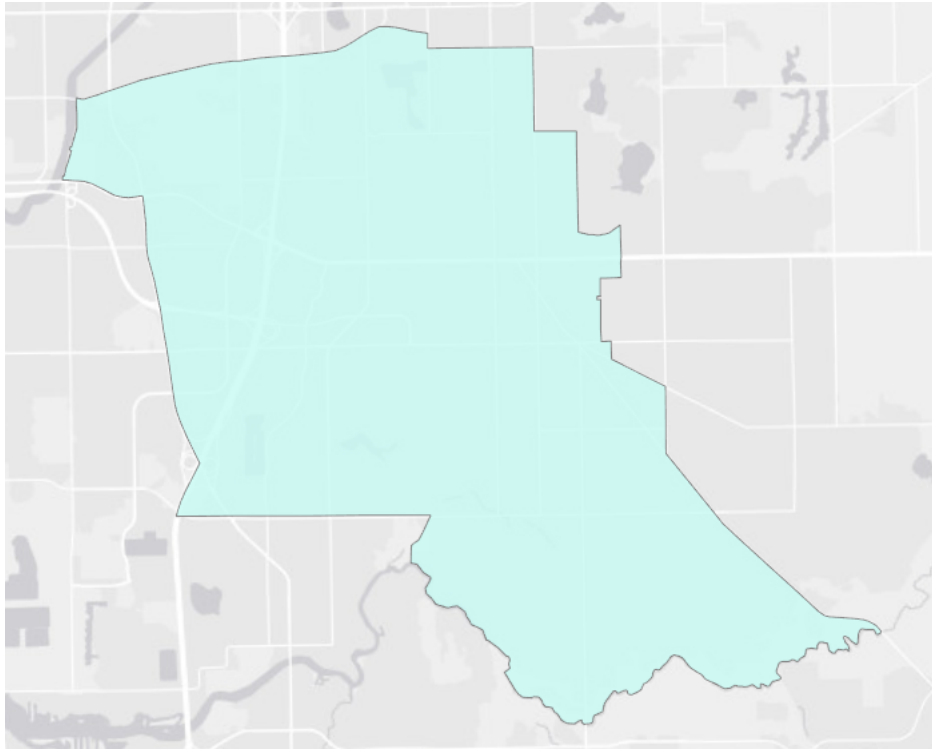

Community Facilities

The community facilities information below is useful in a variety of ways for environmental evaluations. These community resources should be evaluated for potential sociocultural effects, such as accessibility and relocation potential. The facility types may indicate the types of population groups present in the project study area. Facility staff and leaders can be sources of community information such as who uses the facility and how it is used. Additionally, community facilities are potential public meeting venues.

Assisted Rental Housing Units

| Facility Name | Address | Zip Code |
|---------------------------|-----------------------------|----------|
| APOSTLES VILLAGE | 525 E SADIE ST | 33510 |
| WOODBERRY WOODS | 808 PINEBERRY DRIVE | 33510 |
| SUMMIT RIDGE APARTMENTS | 982 SUMMIT RIDGE, DR. | 33511 |
| BRANDON CROSSING | 530 PROVIDENCE ROAD | 33511 |
| TUSCANY VILLAS AT BRANDON | 1919 STERLING PALMS COURT | 33511 |
| LAKEWOOD SHORES | 1722 LAKEWOOD SHORES LANE | 33510 |
| CYPRESS TRACE | 741 PROVIDENCE TRACE CIRCLE | 33511 |
| LAKE KATHY | 2231 KENDALL SPRINGS COURT | 33510 |
| JONTILLY PLACE | 1402 JONTILLY PLACE | 33511 |
| WESTCHESTER | 105 WESTCHESTER OAKS LANE | 33510 |

Community and Fraternal Centers

| Facility Name | Address | Zip Code |
|-----------------------------------------|-------------------------|----------|
| YMCA - BRANDON FAMILY CENTER | 3097 S KINGSWAY RD | 33584 |
| KNIGHTS OF COLUMBUS 14084 - ST STEPHEN | 5049 BELL SHOALS RD | 33596 |
| DISABLED AMERICAN VETERANS CHAPTER 83 | 115 E CLAY AVE | 33510 |
| KNIGHTS OF COLUMBUS 6724 - MOTHER SETON | 705 E BRANDON BLVD | 33511 |
| KIWANIS CLUB - GREATER BRANDON | 815 PROVIDENCE RD | 33511 |
| AMVETS POST 44 | 318 PAULS DR | 33511 |
| MASONIC LODGE - BRANDON 114 F & A M | 203 N MOON AVE | 33510 |
| LIONS CLUB - BRANDON | 610 LIMONA RD | 33510 |
| BOYS & GIRLS CLUB - TAMPA | 213 N KNIGHTS AVE | 33510 |
| BETH SHALOM JEWISH COMMUNITY CENTER | 706 BRYAN RD | 33511 |
| BOY SCOUTS OF AMERICA - TROOP 61 | 710 BLOOMINGDALE AVE | 33511 |
| FRATERNAL ORDER OF POLICE DISTRICT III | 702 HYSSOP PL | 33510 |
| AMERICAN LEGION POST 278 | 115 CLAY AVE W | 33510 |
| BRANDON SENIOR CENTER | 612 N PARSONS AVE | 33510 |
| BRANDON COMMUNITY CENTER | 502 E SADIE ST | 33510 |
| ELKS LODGE 2383 | 800 CENTENNIAL LODGE DR | 33510 |

Correctional Facilities

| Facility Name | Address | Zip Code |
|----------------------------------------------------------------------|---------------------|----------|
| FALKENBURG ROAD JAIL | 520 FALKENBURG RD N | 33619 |
| COLUMBUS JUVENILE RESIDENTIAL FACILITY | 9502 E COLUMBUS DR | 33619 |
| FALKENBURG JUVENILE CORRECTIONAL FACILITY/TAMPA RESIDENTIAL FACILITY | 9508 E COLUMBUS DR | 33619 |
| HILLSBOROUGH GIRLS ACADEMY | 9506 E COLUMBUS | 33619 |

Cultural Centers

| Facility Name | Address | Zip Code |
|---------------------------------------------------------|-----------------------|----------|
| BLOOMINGDALE REGIONAL LIBRARY | 1906 BLOOMINGDALE AVE | 33594 |
| TAMPA BAY LIBRARY CONSORTIUM - TBLC | 1202 TECH BLVD | 33619 |
| BRANDON CAMPUS LIBRARY - HILLSBOROUGH COMMUNITY COLLEGE | 10414 E COLUMBUS DR | 33619 |
| AMC - BRANDON | 2496 W BRANDON BLVD | 33511 |
| BRANDON REGIONAL LIBRARY | 619 VONDERBURG DR | 33511 |

Fire Department and Rescue Station Facilities

| Facility Name | Address | Zip Code |
|---------------------------------------------------------------|------------------------|----------|
| SOUTH BRANDON FIRE DEPARTMENT STATION 7 | 122 W BLOOMINGDALE AVE | 33511 |
| BRANDON FIRE DEPARTMENT AND RESCUE STATION 11 | 117 RIDGEWOOD AVE | 33510 |
| HILLSBOROUGH COUNTY FIRE DEPARTMENT STATION 7 (SOUTH BRANDON) | 1292 BLOOMINGDALE AVE | 33596 |
| PROVIDENCE ROAD FIRE DEPARTMENT AND RESCUE STATION 37 | 5602 PROVIDENCE RD | 33578 |
| FALKENBURG FIRE DEPARTMENT AND RESCUE STATION 33 | 850 S FALKENBURG RD | 33619 |

Government Buildings

| Facility Name | Address | Zip Code |
|---------------------------------------------------------------------------------|------------------------|----------|
| U S POST OFFICE - PALM RIVER CARRIER ANNEX | 9860 CURRIE DAVIS DR | 33619 |
| HILLSBOROUGH COUNTY SUPERVISOR OF ELECTIONS | 2514 N FALKENBURG RD | 33619 |
| HILLSBOROUGH COUNTY TAX COLLECTOR - BRANDON BRANCH | 2211 N FALKENBURG RD | 33619 |
| FLORIDA DEPARTMENT OF HIGHWAY SAFETY AND MOTOR VEHICLES SERVICE CENTER | 10137 E ADAMO DR | 33619 |
| HILLSBOROUGH COUNTY PROPERTY APPRAISER | 311 PAULS DR | 33511 |
| U S POST OFFICE - BRANDON | 1315 OAKFIELD DR | 33511 |
| HILLSBOROUGH COUNTY CIRCUIT AND COUNTY COURTS - BRANDON REGIONAL SERVICE CENTER | 311 PAULS DR | 33511 |
| U S POST OFFICE - BLOOMINGDALE | 867 W BLOOMINGDALE AVE | 33511 |
| U S POST OFFICE - FALKENBURG | 10121 E ADAMO DR | 33619 |

Hospital Facilities

| Facility Name | Address | Zip Code |
|---------------------------|-----------------|----------|
| BRANDON REGIONAL HOSPITAL | 119 OAKFIELD DR | 33511 |

Law Enforcement Facilities

| Facility Name | Address | Zip Code |
|------------------------------------------------------------------------------------|----------------------|----------|
| HILLSBOROUGH COUNTY SHERIFF'S OFFICE - DISTRICT 5 - BLOOMINGDALE COMMUNITY STATION | 3622 ERINDALE DR | 33596 |
| HILLSBOROUGH COUNTY SHERIFF'S OFFICE - SPECIAL INVESTIGATIONS DIVISION | 10119 WINDHORST RD | 33619 |
| HILLSBOROUGH COUNTY SHERIFF'S OFFICE - HUMAN RESOURCE DIVISION | 2207 N FALKENBURG RD | 33619 |
| HILLSBOROUGH COUNTY SHERIFF'S OFFICE - TRAINING DIVISION | 1409 N FALKENBURG RD | 33619 |
| HILLSBOROUGH COUNTY SHERIFF'S OFFICE - DISTRICT 2 - MAIN STATION | 2310 FALKENBURG RD N | 33619 |
| HILLSBOROUGH COUNTY SHERIFF'S OFFICE - DISTRICT 5 - MAIN STATION | 10128 WINDHORST RD | 33619 |

Florida Parks and Recreational Facilities

| Facility Name | Address | Zip Code |
|-------------------------------------|--------------------------|----------|
| ALAFIA BOAT RAMP | 4014 ALAFIA BLVD | 33511 |
| PROVIDENCE EAST PARK | 5720 PROVIDENCE RD | 33569 |
| BLOOMINGDALE WEST COMMUNITY PARK | 3940 CANOGA PARK DR | 33511 |
| BERTHA AND TONY SALADINO PARK | 1705 BRYAN RD | 33511 |
| DAVIS DISTRICT PARK | 897 MOOK ST | 33510 |
| HEATHER LAKES PARK | 1850 WIDDING WOOD AVE | 33511 |
| J C HANDLY PARK | 3104 S KINGS AVE | 33511 |
| STERLING RANCH | 2323 PROVIDENCE RIDGE RD | 33511 |
| LAKEWOOD PARK | 1620 LAKEWOOD VILLAGE DR | 33510 |
| LIMONA PARK | 1315 LAKEWOOD DR | 33510 |
| BRANDON PARK | 502 E SADIE ST | 33510 |
| PAUL SANDERS PARK | 3319 KINGS AVE S | 33511 |
| CLAYTON PARK | 800 PARSONS AVE S | 33511 |
| BLOOMINGDALE LITTLE LEAGUE | 2215 BLOOMINGDALE AVE | 33594 |
| PROVIDENCE WEST PARK | 5417 PROVIDENCE RD | 33569 |
| LAKEVIEW PARK | 1530 LAKEVIEW VILLAGE DR | 33510 |
| NORTH BRANDON SPORTS COMPLEX | 3909 KINGSWAY RD | 33584 |
| BLOOMINGDALE EAST NEIGHBORHOOD PARK | 3902 NATURE'S WAY BLVD | 33594 |

Religious Centers

| Facility Name | Address | Zip Code |
|---------------------------------------------|--------------------------|----------|
| LIMONA VILLAGE CHAPEL | 408 LIMONA ROAD | 33510 |
| SOUTHSIDE BAPTIST CHURCH | 415 W LUMSDEN RD | 33511 |
| FIRST BAPTIST CHURCH OF BRANDON | 216 NORTH PARSONS AVENUE | 33510 |
| CORNERSTONE BAPTIST CHURCH | 818 N PARSONS AVE | 33510 |
| CHRIST COMMUNITY CHURCH OF BRANDON | 1310 JOHN MOORE ROAD | 33511 |
| IMMANUEL LUTHERAN CHURCH OF BRANDON | 1418 NEW BRITAIN DR | 33511 |
| BRANDON SEVENTH-DAY ADVENTIST | 1221 VICTORIA STREET | 33510 |
| FIRST UNITED METHODIST CHURCH OF BRANDON | 121 NORTH KNIGHTS AVENUE | 33510 |
| BRANDON CHRISTIAN FELLOWSHIP | 207 ROSIER ROAD | 33510 |
| FAITH BAPTIST CHURCH | 1118 N PARSONS AVENUE | 33510 |
| CHURCH OF JESUS CHRIST OF LATTER DAY SAINTS | 1412 JOHN MOORE ROAD | 33511 |
| FROM THE HEART CHURCH MINISTRIES OF TAMPA | 301 LAKEWOOD DRIVE | 33510 |
| BRANDON ASSEMBLY OF GOD | 710 KINGS AVENUE SOUTH | 33511 |
| BIBLE TABERNACLE UNITED | 505 S KINGS AVENUE | 33511 |
| BRANDON ASSEMBLY OF GOD | 401 PAULS DR | 33511 |
| ISLAMIC CENTER OF BRANDON | 1006 VICTORIA ST | 33510 |
| CROSTOWN COMMUNITY CHURCH | 10130 CAUSEWAY BOULEVARD | 33619 |
| ZOE INTERNATIONAL FAITH CENTER | 1005 W BLOOMINGDALE AVE | 33511 |
| ST GEORGE KNANAYA CHURCH | 3205 JOHN MOORE RD | 33511 |
| THE PALMS COMMUNITY CHURCH | 1310 E BLOOMINGDALE AVE | 33596 |
| FAITH CHRISTIAN CENTER | 207 NEW HOPE ROAD | 33510 |

| Facility Name | Address | Zip Code |
|------------------------------------------------------------|----------------------------|----------|
| WESTMINSTER PRESBYTERIAN CHURCH | 402 EAST LUMSDEN ROAD | 33511 |
| BRANDON WORSHIP CENTER | 445 LITHIA PINECREST ROAD | 33511 |
| NATIVITY CATHOLIC CHURCH | 705 E BRANDON BLVD | 33511 |
| GRACE BIBLE CHURCH OF BRANDON | 1010 E BRANDON BOULEVARD | 33511 |
| BRANDON NEW HOPE CHURCH | 1607 LITHIA PINECREST ROAD | 33511 |
| FIRST PENTECOSTAL CHURCH OF BRANDON | 2207 LITHIA PINECREST ROAD | 33594 |
| PROVIDENCE BAPTIST CHURCH | 5416 PROVIDENCE ROAD | 33569 |
| BRANDON CONGREGATION OF JEHOVAH'S WITNESSES LIFE CHURCH | 3809 JOHN MOORE ROAD | 33511 |
| | 1310 BLOOMINGDALE AVENUE | 33594 |
| NEW TESTAMENT CHURCH-BRANDON | 913 DEW BLOOM ROAD | 33511 |
| BELL SHOALS BAPTIST CHURCH | 2102 BELL SHOALS ROAD | 33511 |
| SACRED HEART KNANAYA CATHOLIC | 3920 S KINGS AV | 33511 |
| IMMANUEL LUTHERAN CHURCH OF BR | 2913 JOHN MOORE RD | 33511 |
| FAITH BAPTIST CHURCH | 603 FAITHWAY DRIVE | 33584 |
| ST STEPHEN CATHOLIC CHURCH | 5049 BELL SHOALS ROAD | 33594 |
| BELL SHOALS CHURCH OF CHRIST | 2908 BELL SHOALS ROAD | 33511 |
| CHURCH OF JESUS CHRIST OF LATTER DAY SAINTS | 4806 BELL SHOALS ROAD | 33596 |
| LIVING SAVIOR LUTHERAN CHURCH | 2650 LITHIA PINECREST ROAD | 33596 |
| CELEBRATION CHURCH | 1603 BLOOMINGDALE AVENUE | 33596 |
| SEVENTH DAY ADVENTIST SPANISH | 513 E CLAY AVENUE | 33510 |
| APOSTLES LUTHERAN CHURCH | 200 KINGSWAY ROAD | 33510 |
| BEREAN BIBLE COMMUNITY CHURCH | 740 LITHIA PINECREST ROAD | 33511 |
| GRACE BAPTIST TEMPLE | 2813 JOHN MOORE RD | 33511 |
| SAINT ANDREW'S UNITED METHODIST CHURCH | 3315 BRYAN ROAD | 33511 |
| RESURRECTION COMMUNITY CHURCH | 3215 BELL SHOALS ROAD | 33511 |
| CELEBRATION CHURCH | 1653 BLOOMINGDALE AVENUE | 33596 |
| CHURCH OF GOD AT BRANDON | 1203 LITHIA PINECREST | 33511 |
| THE WORD OF HIS GRACE CHRISTIAN FELLOWSHIP INC | 2506 S PARSONS AVENUE | 33584 |
| CENTRAL CRISIANO HISPANO | 2014 PROVIDENCE ROAD | 33511 |
| CHRIST CENTER FELLOWSHIP | 2130 HIGHVIEW ROAD | 33510 |
| ST MARK UNITED CHURCH - UNITED CHURCH OF CHRIST | 2914 LITHIA PINECREST ROAD | 33594 |
| FIRST PRESBYTERIAN CHURCH | 121 CARVER AVENUE | 33510 |
| CONGREGATION BETH SHALOM | 706 BRYAN RD | 33511 |
| BRANDON CHURCH OF THE NAZARENE | 114 KINGSWAY ROAD | 33510 |
| PRIMERA IGLESIA CRISTIANA HISPANA DE BRANDON | 728 E LUMSDEN RD | 33511 |
| BEIT TEHILA | 1705 LITHIA PINECREST ROAD | 33511 |
| IMMANUEL LUTHERAN CHURCH | 2913 JOHN MOORE ROAD | 33511 |
| US REGION OF OPEN BIBLE STANDA | 1432 E BLOOMINGDALE AV | 33594 |
| CHURCH OF CHRIST IN BRANDON | 529 COULTER ROAD | 33511 |
| BRANDON CHRISTIAN CHURCH | 910 BRYAN ROAD | 33511 |
| MOUNT ZION AFRICAN METHODIST EPISCOPAL CHURCH | 5920 ROBERT TOLLE DR | 33569 |
| LOVE OF CHRIST AMEZ TABERNACLE | 2601 S KINGS AVENUE | 33511 |
| BRANDON FELLOWSHIP BAPTIST CHURCH | 2700 JOHN MOORE ROAD | 33511 |
| SOUTH BRANDON BAPTIST CHURCH | 4929 BELL SHOALS ROAD | 33596 |

| Facility Name | Address | Zip Code |
|-----------------------------------------|--------------------------|----------|
| CUMBERLAND PRESBYTERIAN FLSHP | 1311 BROOKER ROAD | 33511 |
| RICHARDSON CARL MINISTRIES | 304 E LUMSDEN RD | 33511 |
| ZION WORSHIP CENTER | 2106 LITHIA PINECREST RD | 33596 |
| COMMUNITY BAPTIST CHURCH | 1405 N PARSONS AVE | 33510 |
| KINGS AVENUE BAPTIST CHURCH | 2602 S KINGS AVE | 33511 |
| IMPACT MINISTRIES OF BRANDON | 3001 S KINGS AVENUE | 33511 |
| LAKEWOOD COMMUNITY CHURCH OF GOD | 1628 LAKEWOOD DR | 33510 |
| FREEDOM BAPTIST CHURCH | 1510 N TAYLOR RD | 33510 |
| IGLESIA CRISTIO LA SENDA | 3104 BRYAN RD | 33511 |
| PRESBYTERIAN CHURCH OF BLOOMINGDALE USA | 710 E BLOOMINGDALE AVE | 33511 |
| CHABAD OF BRANDON | 3005 WAYLON LN | 33596 |
| BRANDON CHURCH OF GOD | 406 KINGSWAY ROAD | 33510 |
| BAY LIFE CHURCH | 1017 KINGSWAY ROAD | 33510 |
| OAKWOOD BAPTIST CHURCH | 540 SOUTH OAKWOOD AVENUE | 33511 |
| IGLESIA CRISTIANA LA NUEVA JERUSALEM | 3101 SOUTH KINGSWAY ROAD | 33584 |

Public Schools

| Facility Name | Address | Zip Code |
|-------------------------------------------------|-------------------------|----------|
| NAVIGATOR ACADEMY OF LEADERSHIP VALRICO | 1101 E BLOOMINGDALE AVE | 33596 |
| ALAFIA ELEMENTARY SCHOOL | 3535 CULBREATH RD | 33596 |
| KINGSWOOD ELEMENTARY SCHOOL | 3102 S KINGS AVE | 33511 |
| HILLSBOROUGH COMMUNITY COLLEGE - BRANDON CAMPUS | 10414 E COLUMBUS DR | 33619 |
| LIMONA ELEMENTARY SCHOOL | 1115 TELFAIR RD | 33510 |
| CIMINO ELEMENTARY SCHOOL | 4329 CULBREATH RD | 33596 |
| MCLANE MIDDLE SCHOOL | 306 N KNIGHTS AVE | 33510 |
| BLOOMINGDALE HIGH SCHOOL | 1700 BLOOMINGDALE AVE | 33596 |
| PIVOT CHARTER SCHOOL | 3020 S FALKENBURG RD | 33578 |
| BURNS MIDDLE SCHOOL | 615 BROOKER RD | 33511 |
| SCHMIDT ELEMENTARY SCHOOL | 1250 WILLIAMS RD | 33510 |
| BROOKER ELEMENTARY SCHOOL | 812 DEWOLF RD | 33511 |
| BRANDON ADULT/COMMUNITY CENTER | 1101 VICTORIA ST | 33510 |
| MINTZ ELEMENTARY SCHOOL | 1510 HEATHER LAKES BLVD | 33511 |
| BRANDON HIGH SCHOOL | 1101 VICTORIA ST | 33510 |
| MANN MIDDLE SCHOOL | 409 E JERSEY AVE | 33510 |
| YATES ELEMENTARY SCHOOL | 301 KINGSWAY RD | 33510 |

Veteran Organizations and Facilities

| Facility Name | Address | Zip Code |
|---------------------------------------------|----------------------|----------|
| AMVETS POST 44 | 318 PAULS DRIVE | 33511 |
| DISABLED AMERICAN VETERANS CHAPTER 83 | 115 EAST CLAY AVENUE | 33510 |
| AMERICAN LEGION POST 278 | 115 CLAY AVENUE WEST | 33510 |
| HILLSBOROUGH COUNTY VETERANS SERVICE OFFICE | 311 PAULS DR | 33511 |

Group Care Facilities

| Facility Name | Address | Zip Code |
|--------------------------------------------|----------------------------|----------|
| RESURRECTION CHRISTIAN SCHOOL | 3215 BELL SHOALS ROAD | 33511 |
| FIRST DISCOVERIES ACADEMY | 1311 BROOKER ROAD | 33511 |
| BAYVUE ASSISTED LIVING FACILITY | 2506 LITHIA PINECREST ROAD | 33596 |
| HA WALKER AFCH | 607 GREEN COVE DRIVE | 33510 |
| ASSURED CARE ALF NORTH | 2006 WRANGLER DRIVE | 33511 |
| GARDEN OASIS ALF | 515 HICKORY LAKE DRIVE | 33511 |
| LIVING WELL COMMUNITY | 2222 JOHN MOORE ROAD | 33511 |
| AVA CARES ALF III | 2318 CHERRY RIDGE LANE | 33511 |
| BELL SHOALS BAPTIST ACADEMY | 2102 BELL SHOALS ROAD | 33511 |
| VON'S ADULT FAMILY CARE HOME | 4220 BALINGTON DR | 33596 |
| SAVANNAH COURT OF BRANDON | 824 N PARSONS AVENUE | 33510 |
| NATIVITY CATHOLIC SCHOOL | 705 E BRANDON BOULEVARD | 33511 |
| PIVOT CHARTER SCHOOL RIVERVIEW | 3020 S FALKENBERG ROAD | 33578 |
| IMMANUEL LUTHERAN SCHOOL | 2913 JOHN MOORE ROAD | 33511 |
| GOOD SHEPHERD ALF | 1801 LIDO DRIVE | 33511 |
| AVA CARES ALF IV | 1007 BROOKER ROAD | 33511 |
| WHISPERING WILLOW ALF | 3005 BELL SHOALS ROAD | 33511 |
| ROSECASTLE AT DELANEY CREEK | 320 S LAKEWOOD DRIVE | 33511 |
| BRANDON ACADEMY | 801 LIMONA ROAD | 33510 |
| BROOKDALE BRANDON | 700 S KINGS AVENUE | 33511 |
| FBC CHRISTIAN ACADEMY | 216 N PARSONS AVENUE | 33510 |
| INTERACTIVE EDUCATION ACADEMY | 1474 E BLOOMINGDALE AVENUE | 33596 |
| A PLACE TO GROW LLC | 109 VALLEY DRIVE | 33510 |
| NEW JERUSALEM CHRISTIAN ELEM PRESCHOOL | 3101 KINGSWAY ROAD | 33584 |
| BRYAN ROAD HOUSE | 615 BRYAN ROAD | 33511 |
| SUPERIOR RESIDENCES OF BRANDON MEMORY CARE | 1819 PROVIDENCE RIDGE | 33511 |
| CATH EZ LIVING | 907 PINE RIDGE CIRCLE E | 33511 |
| ANGELS TOUCH APACHE | 504 APACHE TRAIL | 33511 |
| NETTIE R COX AFCH | 1536 CREEKBEND DRIVE | 33510 |
| FREEDOM ACADEMY | 1118 N PARSONS AVENUE | 33510 |
| LIVINGSTONE ACADEMY AUTISM CENTER | 1649 BLOOMINGDALE AVENUE | 33596 |
| LIGHTHOUSE CENTER FOR CREATIVE LEARNING | 516 CORNER DRIVE | 33511 |
| ST CLOUD HAVEN II | 907 N TAYLOR ROAD | 33510 |
| CENTRAL BAPTIST CHRISTIAN SCHOOL | 402 E WINDHORST | 33510 |
| ALAFIA VILLAGE | 3918 S KINGS AVENUE | 33511 |
| AVA CARES II ALF | 616 VALLE VISTA DR | 33511 |
| WILLIAMS ROAD CLUSTER HOME | 1923 SARAH LOUISE DRIVE | 33510 |
| HONOR HOUSE ALF | 1912 DOVE FIELD PLACE | 33510 |
| AVA CARES ALF | 713 PEARL CIRCLE | 33510 |
| NEW HORIZONS GROUP HOME, INC | 109 E CLAY AVENUE | 33510 |
| TORIA'S ALF | 613 FOREST HILLS DRIVE | 33510 |
| NEW LIFE ADULT CARE | 202 BEVERLY BOULEVARD | 33511 |

| Facility Name | Address | Zip Code |
|-----------------------------|----------------------|-----------------|
| PROVIDENCE CHRISTIAN SCHOOL | 5416 PROVIDENCE ROAD | 33578 |
| HAWTHORNE INN | 859 W LUMSDEN ROAD | 33511 |
| SOUTHERN LIVE-IN ALF | 619 PRINCETON STREET | 33511 |

Block Groups

The following Census Block Groups were used to calculate demographics for this report.

1990 Census Block Groups

120570133015, 120570139053, 120570133016, 120570122013, 120570133014, 120570123013, 120570133021, 120570123021, 120570133043, 120570133024, 120570132012, 120570132023, 120570122019, 120570137009, 120570122012, 120570134022, 120570122033, 120570123022, 120570123025, 120570133022, 120570123011, 120570133042, 120570135021, 120570137007, 120570133013, 120570134021, 120570123012, 120570122031, 120570132021, 120570134032, 120570134023, 120570121044, 120570133011, 120570123014, 120570133046, 120570123023, 120570133023, 120570123027, 120570122032, 120570134013, 120570134031, 120570122016, 120570122011, 120570133045, 120570123026, 120570122034, 120570133025, 120570133051, 120570133052, 120570137008, 120570122014, 120570133012, 120570122015, 120570133041, 120570133044

2000 Census Block Groups

120570134053, 120570133063, 120570122056, 120570133082, 120570121041, 120570133102, 120570122064, 120570134071, 120570122073, 120570123031, 120570133141, 120570122082, 120570134085, 120570133052, 120570134092, 120570139112, 120570122051, 120570122054, 120570133071, 120570134061, 120570122062, 120570133131, 120570122074, 120570134076, 120570134086, 120570137025, 120570133092, 120570133113, 120570123042, 120570134093, 120570122055, 120570133101, 120570123011, 120570123014, 120570133111, 120570123033, 120570133112, 120570123043, 120570122084, 120570134081, 120570134084, 120570135051, 120570122053, 120570122061, 120570123012, 120570133132, 120570123032, 120570133142, 120570123041, 120570133121, 120570134074, 120570137013, 120570122052, 120570133072, 120570134073, 120570122075, 120570133133, 120570134082, 120570132061, 120570134088, 120570134091, 120570134075, 120570134072, 120570134083, 120570133122, 120570134094, 120570134087, 120570135054, 120570133081, 120570137014, 120570133062, 120570133091, 120570133103, 120570134042, 120570122065, 120570121053, 120570122063, 120570123013, 120570122071, 120570133051

2010 Census Block Groups

120570133201, 120570133161, 120570133212, 120570133221, 120570133222, 120570134131, 120570134144, 120570123043, 120570133102, 120570133073, 120570133072, 120570133142, 120570133123, 120570133051, 120570134093, 120570121043, 120570135051, 120570133181, 120570122132, 120570122121, 120570133213, 120570123031, 120570134074, 120570122081, 120570134143, 120570134151, 120570133151, 120570133103, 120570122061, 120570133112, 120570122075, 120570123041, 120570122084, 120570122083, 120570134091, 120570137031, 120570122111, 120570133171, 120570122131, 120570122133, 120570133101, 120570133071, 120570133223, 120570134111, 120570133214, 120570122063, 120570123012, 120570133132, 120570122073, 120570134072, 120570123042, 120570133211, 120570122064, 120570134061, 120570123032, 120570123033, 120570134141, 120570132061, 120570133052, 120570134092, 120570133191, 120570133224, 120570123011, 120570123013, 120570133111, 120570133133, 120570134073, 120570133121, 120570134142, 120570137043, 120570137041, 120570123014, 120570122062, 120570134071, 120570133131, 120570133141, 120570122074, 120570133113, 120570134152, 120570139211, 120570121073, 120570122071

Census Block Groups

120570133192, 120570133193, 120570133224, 120570133111, 120570133141, 120570123042, 120570132061, 120570134151, 120570123041, 120570121092, 120570123033, 120570133112, 120570133123, 120570134092, 120570137062, 120570137061, 120570133073, 120570123013, 120570134131, 120570134141, 120570123043, 120570133051, 120570123012, 120570122073, 120570122081, 120570137032, 120570133171, 120570137054, 120570133162, 120570122131, 120570133102, 120570134072, 120570134142, 120570133052, 120570123011, 120570122074, 120570122082, 120570122083, 120570133152, 120570133234, 120570122121, 120570122132, 120570133222, 120570133142, 120570134074, 120570122061, 120570122063, 120570122062, 120570122071, 120570135051, 120570133191, 120570122111, 120570133201, 120570133232, 120570133101, 120570133233, 120570134071, 120570134091, 120570121073, 120570123032, 120570122075, 120570137023, 120570133172, 120570122122, 120570133221, 120570133071, 120570134111, 120570123014, 120570133132, 120570134073, 120570133121, 120570134143, 120570139263, 120570137033, 120570133151, 120570133161, 120570120022, 120570133231, 120570133235, 120570133223, 120570133072, 120570134061, 120570133131, 120570133133, 120570133113, 120570134144, 120570134152, 120570134093, 120570122064, 120570123031

Hillsborough County Demographic Profile

General Population Trends - Hillsborough ⁵

| Description | 1990 | 2000 | 2010 ¹ | ACS 2017-2021 |
|-------------------------------|---------|---------|-------------------|---------------|
| Total Population | 834,054 | 998,948 | 1,200,236 | 1,444,359 |
| Total Households | 324,872 | 391,357 | 462,447 | 547,578 |
| Average Persons per Acre | 1.216 | 1.458 | 1.751 | 2.11 |
| Average Persons per Household | 2.567 | 2.508 | 3.00 | 2.60 |
| Average Persons per Family | 3.106 | 3.156 | 3.262 | 3.34 |
| Males | 406,217 | 488,596 | 585,512 | 710,358 |

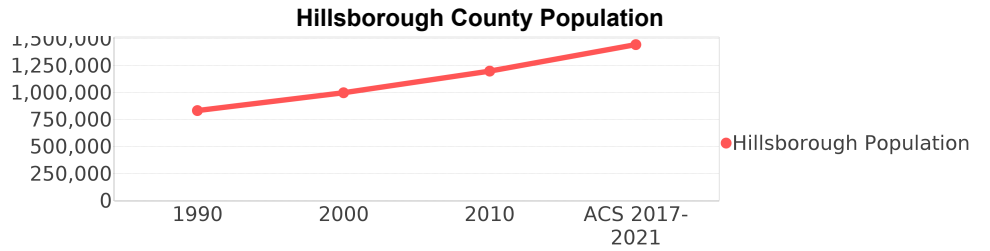

Race and Ethnicity Trends - Hillsborough ^{5, 8, 9}

| Description | 1990 | 2000 | 2010 ¹ | ACS 2017-2021 |
|--------------------------------------------------|---------------------|---------------------|---------------------|-----------------------|
| White Alone | 690,352 (82.77%) | 750,497 (75.13%) | 890,392 (74.18%) | 915,469 (63.38%) |
| Black or African American Alone | 110,283 (13.22%) | 147,966 (14.81%) | 196,352 (16.36%) | 238,667 (16.52%) |
| Native Hawaiian and Other Pacific Islander Alone | (NA) | 540 (0.05%) | 773 (0.06%) | 1,240 (0.09%) |
| Asian Alone | 11,093 (1.33%) | 21,571 (2.16%) | 40,285 (3.36%) | 60,815 (4.21%) |
| American Indian or Alaska Native Alone | 2,454 (0.29%) | 4,175 (0.42%) | 5,523 (0.46%) | 4,130 (0.29%) |
| Some Other Race Alone | 19,586 (2.35%) | 46,587 (4.66%) | 39,276 (3.27%) | 73,035 (5.06%) |
| Claimed 2 or More Races | (NA) | 27,612 (2.76%) | 27,635 (2.30%) | 151,003 (10.45%) |
| Hispanic or Latino of Any Race (Ethnicity) | 106,908 (12.82%) | 179,637 (17.98%) | 286,394 (23.86%) | 427,400 (29.59%) |
| Not Hispanic or Latino (Ethnicity) | 727,146 (87.18%) | 819,311 (82.02%) | 913,842 (76.14%) | 1,016,959 (70.41%) |
| Minority (Race and Ethnicity) | 227,588 (27.29%) | 366,644 (36.70%) | 568,661 (47.38%) | 765,382 (52.99%) |

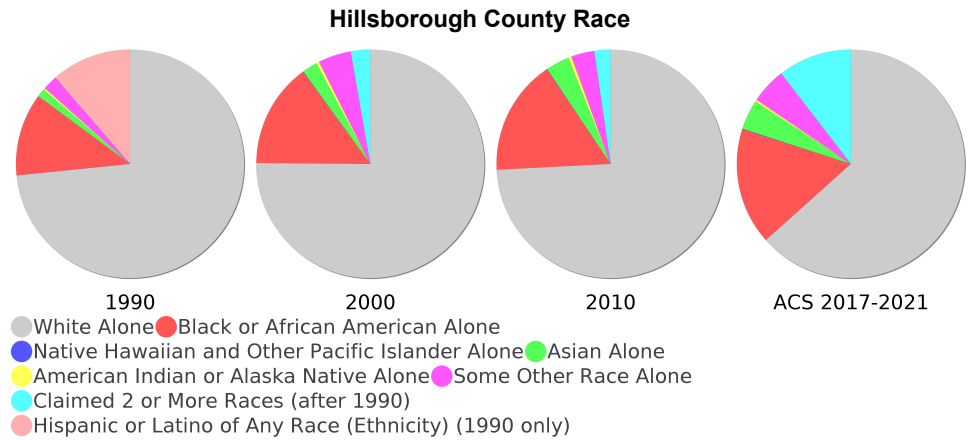

Age Trends - Hillsborough ⁵

| Description | 1990 | 2000 | 2010 ¹ | ACS 2017-2021 |
|------------------|--------|--------|-------------------|---------------|
| Under Age 5 | 7.30% | 6.77% | 6.70% | 5.97% |
| Ages 5-17 | 16.95% | 18.46% | 17.66% | 16.38% |
| Ages 18-21 | 5.96% | 5.33% | 5.91% | 5.08% |
| Ages 22-29 | 14.20% | 11.31% | 11.83% | 11.24% |
| Ages 30-39 | 17.39% | 16.38% | 13.93% | 14.82% |
| Ages 40-49 | 12.95% | 15.22% | 15.18% | 13.45% |
| Ages 50-64 | 13.00% | 14.57% | 17.23% | 18.83% |
| Age 65 and Over | 12.25% | 11.96% | 11.56% | 14.23% |
| -Ages 65-74 | 7.41% | 6.46% | 6.21% | 8.68% |
| -Ages 75-84 | 3.83% | 4.20% | 3.87% | 3.96% |
| -Age 85 and Over | 1.00% | 1.29% | 1.48% | 1.60% |
| Median Age | NA | 35 | 36 | 37.6 |

Percentage Population by Age Group - Hillsborough

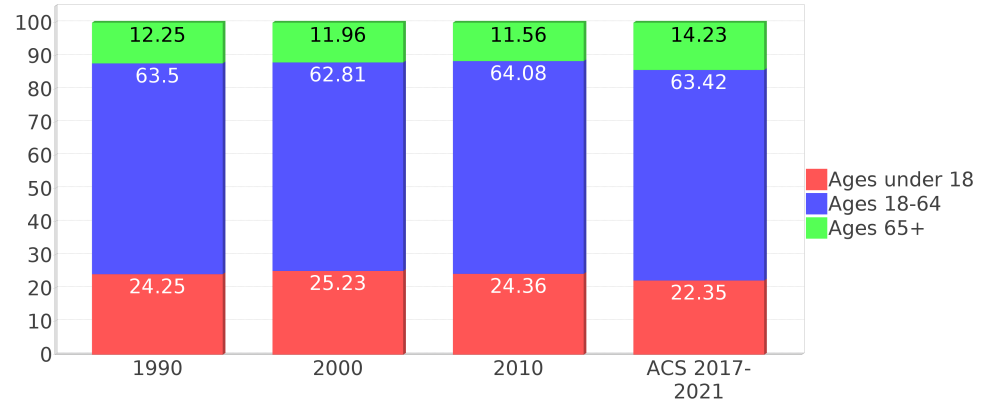

Income Trends - Hillsborough ⁵

| Description | 1990 | 2000 | 2010 ¹ | ACS 2017-2021 |
|------------------------------------------|----------|----------|-------------------|---------------|
| Median Household Income | \$28,477 | \$40,663 | \$49,536 | \$64,164 |
| Median Family Income | \$33,645 | \$48,223 | \$59,886 | \$79,014 |
| Population below Poverty Level | 13.29% | 12.51% | 14.17% | 14.03% |
| Households below Poverty Level | 12.66% | 11.50% | 13.11% | 13.46% |
| Households with Public Assistance Income | 6.07% | 3.01% | 2.06% | 2.32% |

Income Trends

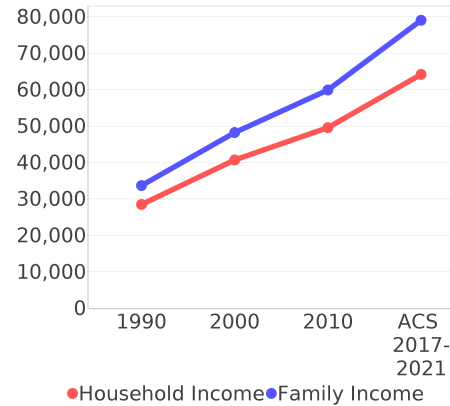

Poverty and Public Assistance

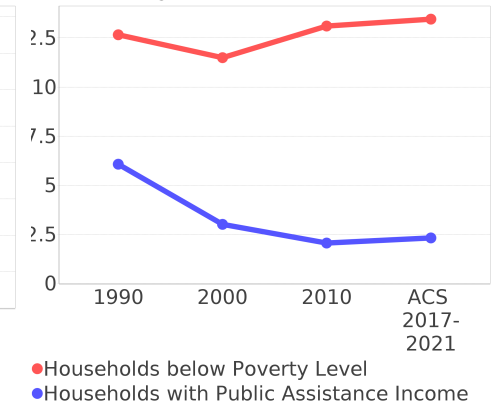

Disability Trends - Hillsborough ¹⁰

See the Data Sources section below for an explanation about the differences in disability data among the various years.

| Description | 1990 | 2000 | 2010 ¹ | ACS 2017-2021 |
|---------------------------------------------|----------------|------------------|-------------------|----------------|
| Population 16 To 64 Years with a disability | 48,345 (7.57%) | 136,465 (14.85%) | NA (NA) | NA (NA) |
| Population 20 To 64 Years with a disability | NA (NA) | NA (NA) | NA (NA) | 82,542 (9.44%) |

Educational Attainment Trends - Hillsborough ^{11, 5}

Age 25 and Over

| Description | 1990 | 2000 | 2010 ¹ | ACS 2017-2021 |
|--------------------------------|------------------|------------------|-------------------|------------------|
| Less than 9th Grade | 48,247 (8.85%) | 41,209 (6.30%) | 41,965 (5.35%) | 46,388 (4.66%) |
| 9th to 12th Grade, No Diploma | 84,751 (15.55%) | 84,574 (12.93%) | 69,127 (8.82%) | 61,201 (6.15%) |
| High School Graduate or Higher | 412,022 (75.60%) | 528,058 (80.76%) | 672,988 (85.83%) | 887,094 (89.18%) |
| Bachelor's Degree or Higher | 110,070 (20.20%) | 164,109 (25.10%) | 226,113 (28.84%) | 353,457 (35.53%) |

Language Trends - Hillsborough ⁵

Age 5 and Over

| Description | 1990 | 2000 | 2010 ¹ | ACS 2017-2021 |
|---------------------------------------|-------------------|-------------------|---------------------|---------------------|
| Speaks English Well | 23,611 (3.05%) | 39,227 (4.21%) | 54,355 (4.85%) | 72,464 (5.34%) |
| Speaks English Not Well | NA (NA) | 28,250 (3.03%) | 39,803 (3.55%) | 53,369 (3.93%) |
| Speaks English Not at All | NA (NA) | 13,819 (1.48%) | 19,950 (1.78%) | 30,191 (2.22%) |
| Speaks English Not Well or Not at All | 20,956 (2.71%) | 42,069 (4.52%) | 59,753 (5.34%) | 83,560 (6.15%) |
| Speaks English Less than Very Well | NA (NA) | 81,296 (8.73%) | 114,108 (10.19%) | 156,024 (11.49%) |

Housing Trends - Hillsborough ⁵

| Description | 1990 | 2000 | 2010 ¹ | ACS 2017-2021 |
|-----------------------------------------------------------|-------------------|-------------------|-------------------|-------------------|
| Total | 367,740 | 425,962 | 526,016 | 595,841 |
| Units per Acre | 0.536 | 0.622 | 0.768 | 0.87 |
| Single-Family Units | 200,373 | 260,157 | 330,155 | 382,822 |
| Multi-Family Units | 87,418 | 122,837 | 153,087 | 172,462 |
| Mobile Home Units | 34,499 | 42,063 | 42,158 | 39,467 |
| Owner-Occupied Units | 204,966 | 251,023 | 292,728 | 327,406 |
| Renter-Occupied Units | 119,906 | 140,334 | 169,719 | 220,172 |
| Vacant Units | 42,868 | 34,605 | 63,569 | 48,263 |
| Median Housing Value | \$72,400 | \$91,800 | \$198,900 | \$251,200 |
| Occupied Housing Units w/No Vehicle | 28,289 (8.71%) | 31,680 (8.09%) | 30,440 (6.58%) | 33,094 (6.04%) |
| Median year householder moved into unit - Total | NA | NA | NA | 2015 |
| Median year householder moved into unit - Owner Occupied | NA | NA | NA | 2010 |
| Median year householder moved into unit - Renter Occupied | NA | NA | NA | 2017 |
| Abroad 1 year ago | NA | NA | NA | 15,532 |
| Different house in United States 1 year ago | NA | NA | NA | 240,301 |
| Same house 1 year ago | NA | NA | NA | 1,172,373 |
| Geographical Mobility in the Past Year - Total | NA | NA | NA | 1,172,373 |

Housing Tenure - Hillsborough

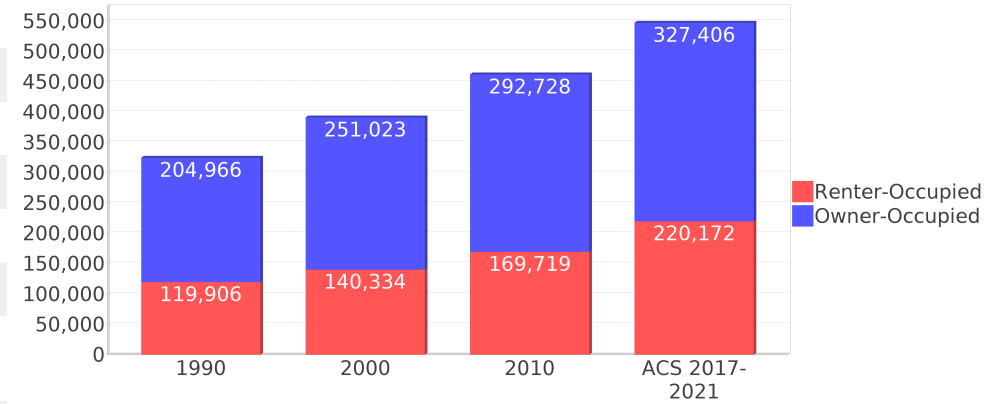

Data Sources

ACS vs Census Data

(1) The 2010 Census data is represented by a combination of decennial and ACS (2006-2010) data. The General Population Trends, Race and Ethnicity Trends, Age Trends are entirely from decennial. The Income Trends, Language Trends are entirely from the ACS. The Housing Trends section is derived from both: Decennial (Total # Housing Units, Housing Units per Acre, Owner-Occupied Units, Renter-Occupied Units, Vacant Units); ACS (Single Family Units, Multi-family Units, Mobile Homes, Median Housing Value, Occupied Housing Units w/No Vehicle).

Area

(2) The geographic area of the community based on a user-defined community boundary or area of interest (AOI) boundary.

Jurisdiction

(3) Jurisdiction(s) includes local government boundaries that intersect the user-defined community or AOI boundary.

Goals, Values and History

(4) Information under the headings Goals and Values and History is entered manually by the user before the Sociocultural Data Report (SDR) is generated. This information is usually not available for communities with boundaries that are based on Census-defined places (i.e., not user-specified).

Demographic Data

(5) Demographic data reported under the headings General Population Trends, Race and Ethnicity Trends, Age Trends, Income Trends, Educational Attainment Trends, Language Trends, and Housing Trends is from the U.S. Decennial Census for 1990 and 2000 and the American Community Survey (ACS) 5-year estimates for 2006-2010 and ACS 2017-2021. The data was gathered at the block group level for user-defined communities, Census places, and AOIs, and at the county level for counties. Depending on the dataset, the data represents 100% counts (Census Summary File 1) or sample-based information (Census Summary File 3 or ACS). For more information about using demographic data, please see the training videos located here: <https://www.fdot.gov/environment/pubs/sce/sce1.shtm>.

About the Census Data

(6) The block group analysis for ETDM project analysis areas, user-defined communities, Census places, and AOI boundaries do not always correspond precisely to block group boundaries. To estimate the actual population more accurately, the SDR analysis adjusts the geographic area and data of affected block groups using the following methodology:

Delete overlapping census blocks with extremely low populations (2 or fewer people)
Remove the portion of the block group that lies outside of the analysis area
Recalculate the demographics assuming an equal area distribution of the population

Note that there may be areas where there is no population.

(7) Use caution when comparing the 100% count data (Decennial Census) to the sample-based data (ACS). In any given year, about one in 40 U.S. households will receive the ACS questionnaire. Over any five-year period, about one in eight households will receive the questionnaire, as compared to about one in six that received the long form questionnaire for the Decennial Census 2000. (Source: https://www.census.gov/content/dam/Census/programs-surveys/acs/news/10ACS_keyfacts.pdf) The U.S. Census Bureau provides help with this process: <https://www.census.gov/programs-surveys/acs/guidance/comparing-acs-data.html>

(8) Race and ethnicity are separate questions on the Census questionnaire. Individuals can report multiple race and ethnicity answers; therefore, numbers in the Race and Ethnicity portion of this report may add up to be greater than the total population. In addition, use caution when interpreting changes in race and ethnicity over time. Starting with the 2000 Decennial Census, respondents could select one or more race categories. Also in 2000, the placement of the question about Hispanic origin changed, helping to increase responsiveness to the Hispanic-origin question. Because of these and other changes, the 1990 data on race and ethnicity are not directly comparable with data from later censuses. (Source: <https://www.census.gov/library/publications/2001/dec/c2kbr01-01.html>)

(9) The "Minority" calculations use both the race and ethnicity responses from Census and ACS data. In this report, "Minority" refers to individuals who list a race other than White and/or list their ethnicity as Hispanic/Latino. In other words, people who are multi-racial, any single race other than White, or Hispanic/Latino of any race are considered minorities. We use the following formula: $MINORITY = TOTALPOP - WHITE_NH$ where TOTALPOP is the Total Population and WHITE_NH is the population with a race of White alone and an ethnicity of Not Hispanic or Latino. Translating this to the field names used in the census ACS source data, the formula looks like this: $MINORITY = B01003_E001 - B03002_E003$. (Note, the WHITE_NH population is not reported separately in this report.)

(10) Disability data is not included in the 2010 Decennial Census or the 2006-2010 ACS. This data is available in the ACS 2017-2021 ACS. Because of changes made to the Census and ACS questions between 1990 and ACS, disability variables should not be compared from year to year. For example: 1) with the 1990 data, the disabilities are listed as a "work disability" while this distinction is not made with 2000 or ACS data; 2) the ACS data includes the institutionalized population (e.g. persons in prisons and group homes) while this population is not included in 1990 or 2000; and 3) the age groupings changed over the years.

(11) The category Bachelor's Degree or Higher under the heading Educational Attainment Trends is a subset of the category High School Graduate or Higher.

(12) Income of households. This includes the income of the householder and all other individuals 15 years old and over in the household, whether they are related to the householder or not. Because many households consist of only one person, average household income is usually less than average family income.

(13) Income of families. In compiling statistics on family income, the incomes of all members 15 years old and over related to the householder are summed and treated as a single amount.

(14) Age trends. The median age for 1990 is not available.

Land Use Data

(15) The Land Use information Indicates acreages and percentages for the generalized land use types used to group parcel-specific, existing land use assigned by the county property appraiser office according to the Florida Department of Revenue land use codes.

Community Facilities Data

- (16) Assisted Rental Housing Units - Identifies multifamily rental developments that receive funding assistance under federal, state, and local government programs to offer affordable housing as reported by the Shimberg Center for Housing Studies, University of Florida.
- (17) Mobile Home Parks - Identifies approved or acknowledged mobile home parks reported by the Florida Department of Business and Professional Regulation and Florida Department of Health.
- (18) Migrant Camps - Identifies migrant labor camp facilities inspected by the Florida Department of Health.
- (19) Group Care Facilities - Identifies group care facilities inspected by the Florida Department of Health.
- (20) Community Center and Fraternal Association Facilities - Identifies facilities reported by multiple sources.
- (21) Law Enforcement Correctional Facilities - Identifies facilities reported by multiple sources.
- (22) Cultural Centers - Identifies cultural centers including organizations, buildings, or complexes that promote culture and arts (e.g., aquariums and zoological facilities; arboreta and botanical gardens; dinner theaters; drive-ins; historical places and services; libraries; motion picture theaters; museums and art galleries; performing arts centers; performing arts theaters; planetariums; studios and art galleries; and theater producers stage facilities) reported by multiple sources.
- (23) Fire Department and Rescue Station Facilities - Identifies facilities reported by multiple sources.
- (24) Government Buildings - Identifies local, state, and federal government buildings reported by multiple sources.
- (25) Health Care Facilities - Identifies health care facilities including abortion clinics, dialysis clinics, medical doctors, nursing homes, osteopaths, state laboratories/clinics, and surgicenters/walk-in clinics reported by the Florida Department of Health.
- (26) Hospital Facilities - Identifies hospital facilities reported by multiple sources.
- (27) Law Enforcement Facilities - Identifies law enforcement facilities reported by multiple sources.
- (28) Parks and Recreational Facilities - Identifies parks and recreational facilities reported by multiple sources.
- (29) Religious Center Facilities - Identifies religious centers including churches, temples, synagogues, mosques, chapels, centers, and other types of religious facilities reported by multiple sources.
- (30) Private and Public Schools - Identifies private and public schools reported by multiple sources.
- (31) Social Service Centers - Identifies social service centers reported by multiple sources.
- (32) Veteran Organizations and Facilities

County Data Sources

ACS vs Census Data

(1) The 2010 Census data is represented by a combination of decennial and ACS (2006-2010) data. The General Population Trends, Race and Ethnicity Trends, Age Trends are entirely from decennial. The Income Trends, Language Trends are entirely from the ACS. The Housing Trends section is derived from both: Decennial (Total # Housing Units, Housing Units per Acre, Owner-Occupied Units, Renter-Occupied Units, Vacant Units); ACS (Single Family Units, Multi-family Units, Mobile Homes, Median Housing Value, Occupied Housing Units w/No Vehicle).

About the Census Data

(34) Use caution when comparing the 100% count data (Decennial Census) to the sample-based data (ACS). In any given year, about one in 40 U.S. households will receive the ACS questionnaire. Over any five-year period, about one in eight households will receive the questionnaire, as compared to about one in six that received the long form questionnaire for the Decennial Census 2000. (Source: https://www.census.gov/content/dam/Census/programs-surveys/acs/news/10ACS_keyfacts.pdf) The U.S. Census Bureau provides help with this process: <https://www.census.gov/programs-surveys/acs/guidance/comparing-acs-data.html>

(35) Race and ethnicity are separate questions on the Census questionnaire. Individuals can report multiple race and ethnicity answers; therefore, numbers in the Race and Ethnicity portion of this report may add up to be greater than the total population. In addition, use caution when interpreting changes in race and ethnicity over time. Starting with the 2000 Decennial Census, respondents could select one or more race categories. Also in 2000, the placement of the question about Hispanic origin changed, helping to increase responsiveness to the Hispanic-origin question. Because of these and other changes, the 1990 data on race and ethnicity are not directly comparable with data from later censuses. (Source: <https://www.census.gov/library/publications/2001/dec/c2kbr01-01.html>)

(36) The "Minority" calculations use both the race and ethnicity responses from Census and ACS data. In this report, "Minority" refers to individuals who list a race other than White and/or list their ethnicity as Hispanic/Latino. In other words, people who are multi-racial, any single race other than White, or Hispanic/Latino of any race are considered minorities. We use the following formula: $MINORITY = TOTALPOP - WHITE_NH$ where TOTALPOP is the Total Population and WHITE_NH is the population with a race of White alone and an ethnicity of Not Hispanic or Latino. Translating this to the field names used in the census ACS source data, the formula looks like this: $MINORITY = B01003_E001 - B03002_E003$. (Note, the WHITE_NH population is not reported separately in this report.)

(37) Disability data is not included in the 2010 Decennial Census or the 2006-2010 ACS. This data is available in the ACS 2017-2021 ACS. Because of changes made to the Census and ACS questions between 1990 and ACS, disability variables should not be compared from year to year. For example: 1) with the 1990 data, the disabilities are listed as a "work disability" while this distinction is not made with 2000 or ACS data; 2) the ACS data includes the institutionalized population (e.g. persons in prisons and group homes) while this population is not included in 1990 or 2000; and 3) the age groupings changed over the years.

(38) The category Bachelor's Degree or Higher under the heading Educational Attainment Trends is a subset of the category High School Graduate or Higher.

Metadata

- (39) Community and Fraternal Centers https://etdmpub.florida-estat.org/meta/gc_communitycenter.xml
- (40) Correctional Facilities in Florida https://etdmpub.florida-estat.org/meta/gc_correctional.xml
- (41) Cultural Centers in Florida https://etdmpub.florida-estat.org/meta/gc_culturecenter.xml
- (42) Fire Department and Rescue Station Facilities in Florida https://etdmpub.florida-estat.org/meta/gc_firestat.xml
- (43) Local, State, and Federal Government Buildings in Florida https://etdmpub.florida-estat.org/meta/gc_govbuild.xml
- (44) Florida Health Care Facilities https://etdmpub.florida-estat.org/meta/gc_health.xml
- (45) Hospital Facilities in Florida https://etdmpub.florida-estat.org/meta/gc_hospitals.xml
- (46) Law Enforcement Facilities in Florida https://etdmpub.florida-estat.org/meta/gc_lawenforce.xml
- (47) Florida Parks and Recreational Facilities https://etdmpub.florida-estat.org/meta/gc_parks.xml
- (48) Religious Centers https://etdmpub.florida-estat.org/meta/gc_religion.xml
- (49) Florida Public and Private Schools https://etdmpub.florida-estat.org/meta/gc_schools.xml
- (50) Social Service Centers https://etdmpub.florida-estat.org/meta/gc_socialservice.xml
- (51) Assisted Rental Housing Units in Florida https://etdmpub.florida-estat.org/meta/gc_assisted_housing.xml
- (52) Group Care Facilities <https://etdmpub.florida-estat.org/meta/groupcare.xml>
- (53) Mobile Home Parks in Florida https://etdmpub.florida-estat.org/meta/gc_mobilehomes.xml
- (54) Migrant Camps in Florida <https://etdmpub.florida-estat.org/meta/migrant.xml>
- (55) Veteran Organizations and Facilities https://etdmpub.florida-estat.org/meta/gc_veterans.xml
- (56) Generalized Land Use https://etdmpub.florida-estat.org/meta/lu_gen.xml
- (57) Census Block Groups in Florida https://etdmpub.florida-estat.org/meta/e2_cenacs_cci.xml
- (58) 1990 Census Block Groups in Florida https://etdmpub.florida-estat.org/meta/e2_cenblkgrp_1990_cci.xml
- (59) 2000 Census Block Groups in Florida https://etdmpub.florida-estat.org/meta/e2_cenblkgrp_2000_cci.xml
- (60) 2010 Census Block Groups in Florida https://etdmpub.florida-estat.org/meta/e2_cenblkgrp_2010_cci.xml