

Perry (city)

Area: [2](#) 9,432 square miles
 Jurisdiction - Cities: [3](#) Perry
 Jurisdiction - Counties: [3](#) Taylor



General Population Trends

Description	1990	2000	2010 ¹	ACS 2017-2021
Total Population	5,063	4,708	4,807	4,643
Total Households	1,876	1,798	1,842	1,493
Average Persons per Acre	1.29	1.13	1.11	1.06
Average Persons per Household	2.69	2.52	2.45	2.87
Average Persons per Family	3.20	3.06	2.94	3.42
Males	2,390	2,242	2,281	2,029
Females	2,672	2,466	2,526	2,613

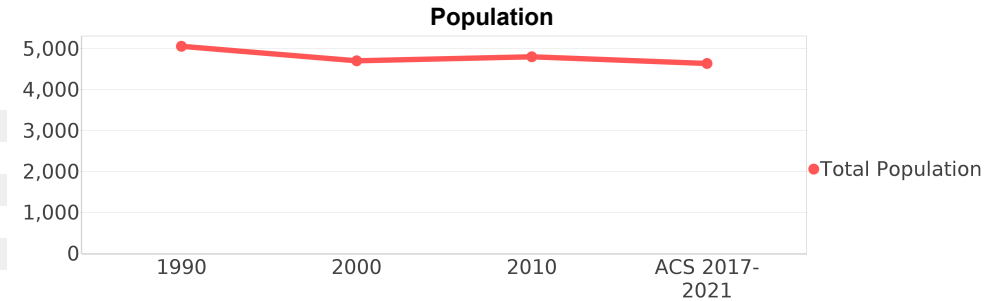

Race and Ethnicity Trends ^{5, 8, 9}

Description	1990	2000	2010 ¹	ACS 2017-2021
White Alone	2,996 (59.17%)	2,805 (59.58%)	2,876 (59.83%)	2,613 (56.28%)
Black or African American Alone	2,023 (39.96%)	1,798 (38.19%)	1,719 (35.76%)	1,985 (42.75%)
Native Hawaiian and Other Pacific Islander Alone	0 (0.00%)	0 (0.00%)	0 (0.00%)	0 (0.00%)
Asian Alone	6 (0.12%)	33 (0.70%)	41 (0.85%)	4 (0.09%)
American Indian or Alaska Native Alone	25 (0.49%)	13 (0.28%)	27 (0.56%)	0 (0.00%)
Some Other Race Alone	9 (0.18%)	10 (0.21%)	46 (0.96%)	19 (0.41%)
Claimed 2 or More Races	NA (NA)	47 (1.00%)	95 (1.98%)	21 (0.45%)
Hispanic or Latino of Any Race (Ethnicity)	44 (0.87%)	134 (2.85%)	115 (2.39%)	67 (1.44%)
Not Hispanic or Latino (Ethnicity)	5,019 (99.13%)	4,574 (97.15%)	4,692 (97.61%)	4,576 (98.56%)
Minority (Race and Ethnicity)	2,092 (41.32%)	2,022 (42.95%)	1,978 (41.15%)	2,070 (44.58%)

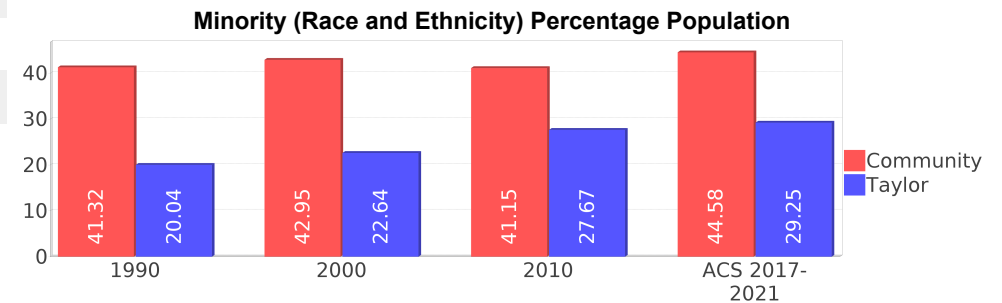
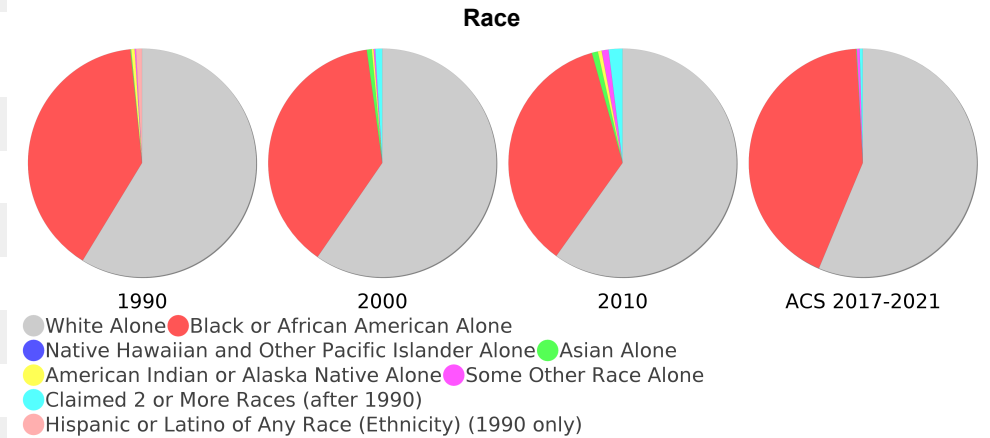

Age Trends ⁵

Description	1990	2000	2010 ¹	ACS 2017-2021
Under Age 5	9.16%	6.56%	7.76%	5.10%
Ages 5-17	21.11%	18.33%	17.25%	24.88%
Ages 18-21	4.94%	7.37%	5.58%	6.03%
Ages 22-29	11.65%	7.80%	9.90%	5.49%
Ages 30-39	14.85%	12.83%	10.46%	8.53%
Ages 40-49	10.11%	15.68%	12.69%	15.74%
Ages 50-64	13.53%	17.06%	19.99%	18.16%
Age 65 and Over	14.58%	14.32%	16.29%	16.00%
-Ages 65-74	8.51%	7.31%	8.65%	8.49%
-Ages 75-84	4.72%	4.44%	5.60%	4.09%
-Age 85 and Over	1.32%	2.53%	2.02%	3.42%
Median Age	NA	37	41	44

Percentage Population by Age Group

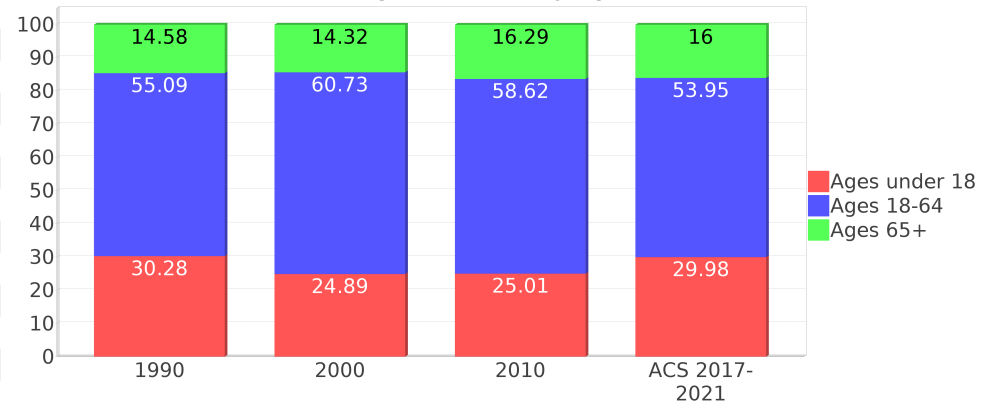

Income Trends ^{12, 13, 5}

Description	1990	2000	2010 ¹	ACS 2017-2021
Median Household Income	\$21,964	\$30,616	\$33,715	\$52,904
Median Family Income	\$24,834	\$34,689	\$39,962	\$55,089
Population below Poverty Level	26.17%	26.06%	31.97%	19.88%
Households below Poverty Level	25.85%	26.59%	29.80%	14.87%
Households with Public Assistance Income	13.27%	10.68%	1.19%	0.07%

Median Age Comparison

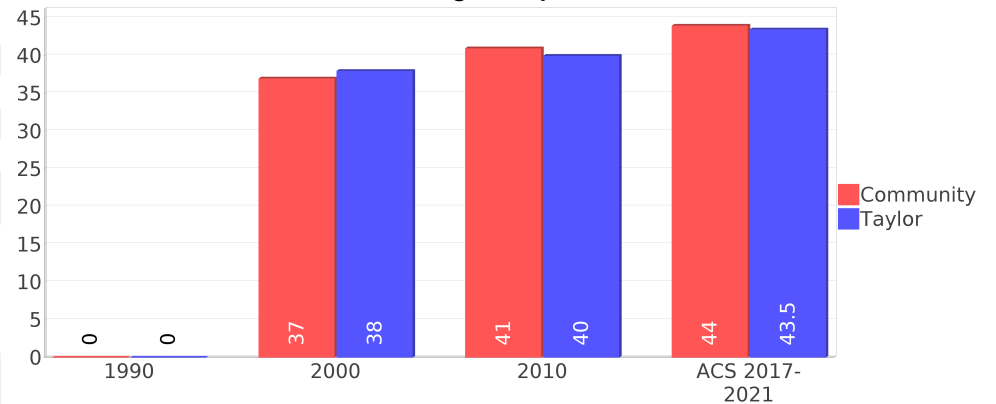

Disability Trends ¹⁰

See the Data Sources section below for an explanation about the differences in disability data among the various years.

Description	1990	2000	2010 ¹	ACS 2017-2021
Population 16 To 64 Years with a disability	297 (8.12%)	813 (19.21%)	(NA)	(NA)
Population 20 To 64 Years with a disability	(NA)	(NA)	(NA)	507 (22.66%)

Educational Attainment Trends ^{11, 5}

Age 25 and Over

Description	1990	2000	2010 ¹	ACS 2017-2021
Less than 9th Grade	562 (18.16%)	353 (11.72%)	140 (4.47%)	87 (3.00%)
9th to 12th Grade, No Diploma	817 (26.40%)	708 (23.51%)	459 (14.64%)	267 (9.19%)
High School Graduate or Higher	1,715 (55.41%)	1,950 (64.74%)	2,535 (80.86%)	2,549 (87.78%)
Bachelor's Degree or Higher	413 (13.34%)	268 (8.90%)	399 (12.73%)	651 (22.42%)

Income Trends

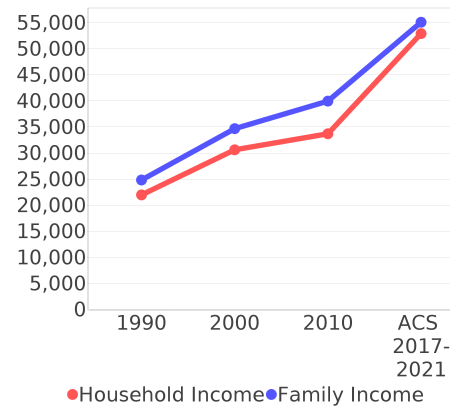

Poverty and Public Assistance

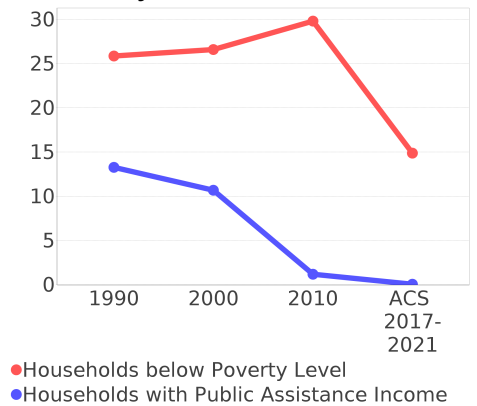

Language Trends ⁵

Age 5 and Over

Description	1990	2000	2010 ¹	ACS 2017-2021
Speaks English Well	45 (0.98%)	30 (0.68%)	40 (0.86%)	266 (6.04%)
Speaks English Not Well	NA (NA)	19 (0.43%)	19 (0.41%)	6 (0.14%)
Speaks English Not at All	NA (NA)	0 (0.00%)	0 (0.00%)	0 (0.00%)
Speaks English Not Well or Not at All	30 (0.66%)	19 (0.43%)	19 (0.41%)	6 (0.14%)
Speaks English Less than Very Well	NA (NA)	49 (1.11%)	59 (1.27%)	273 (6.20%)

Housing Trends ⁵

Description	1990	2000	2010 ¹	ACS 2017-2021
Total	2,072	2,094	2,143	1,885
Units per Acre	0.41	0.39	0.42	0.34
Single-Family Units	1,435	1,532	1,597	1,375
Multi-Family Units	183	222	158	104
Mobile Home Units	237	337	345	405
Owner-Occupied Units	1,241	1,223	1,174	1,055
Renter-Occupied Units	635	574	668	437
Vacant Units	195	296	300	391
Median Housing Value	\$44,850	\$52,850	\$80,200	\$82,000
Occupied Housing Units w/No Vehicle	429 (22.86%)	327 (18.19%)	269 (14.60%)	163 (10.91%)

Housing Tenure

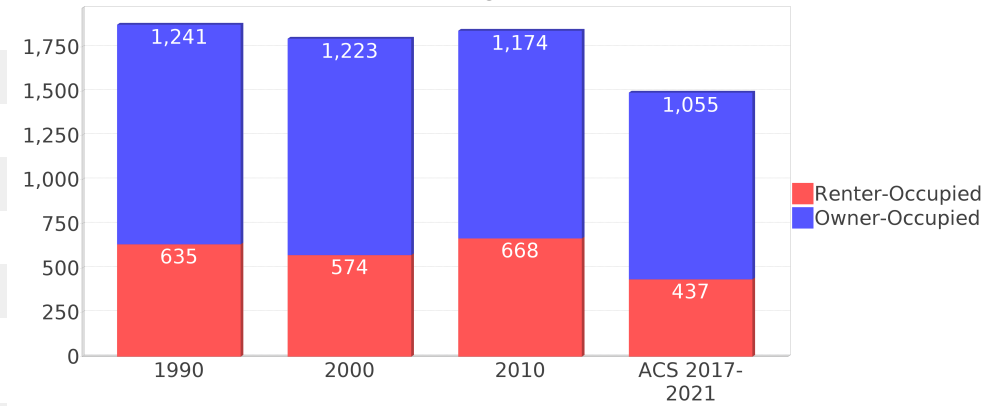

Median Housing Value Comparison

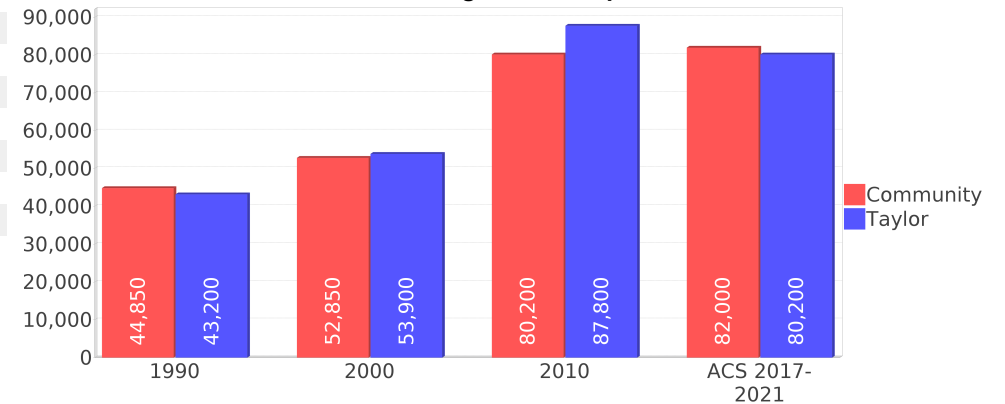

Occupied Units With No Vehicles Available

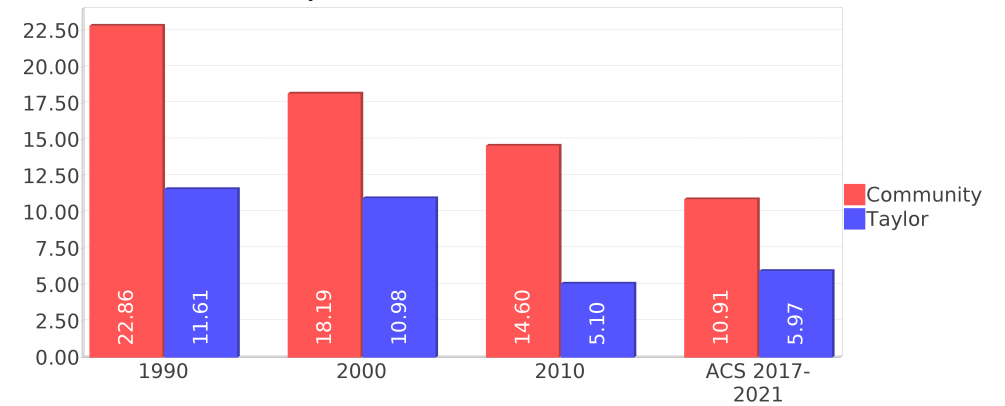

Geographic Mobility

Description	ACS 2017-2021
Median year householder moved into unit - Total	2005
Median year householder moved into unit - Owner Occupied	2002
Median year householder moved into unit - Renter Occupied	2015
Abroad 1 year ago	23
Different house in United States 1 year ago	199
Same house 1 year ago	4,357
Geographical Mobility in the Past Year - Total	4,579

Computers and Internet

Description	ACS 2017-2021
Total Households Types of Computers in HH	1,493
Households with 1 or more device	1,346
Households with no computer	146
Total Households Presence and Types of Internet Subscriptions	1,493
Households with an internet subscription	1,285
Households with internet access without a subscription	47
Households with no internet access	159

Household Languages

Description	ACS 2017-2021
Total Households by Household Language	1,493
Household Not Limited English Speaking Status	1,493
Spanish: Limited English speaking household	0
Indo-European languages: Limited English speaking household	0
Asian and Pacific Island languages: Limited English speaking household	0
Other languages: Limited English speaking household	0

Existing Land Use ¹⁵

Land Use Type	Acres	Percentage
Acreage Not Zoned For Agriculture	259	4.29%
Agricultural	1,289	21.35%
Centrally Assessed	0	0.00%
Industrial	80	1.33%
Institutional	185	3.06%
Mining	0	0.00%
Other	0	0.00%
Public/Semi-Public	1,276	21.14%
Recreation	<0.5	<0.01%
Residential	1,728	28.63%
Retail/Office	362	6.00%
Row	17	0.28%
Vacant Residential	784	12.99%
Vacant Nonresidential	46	0.76%
Water	0	0.00%
Parcels With No Values	4	0.07%

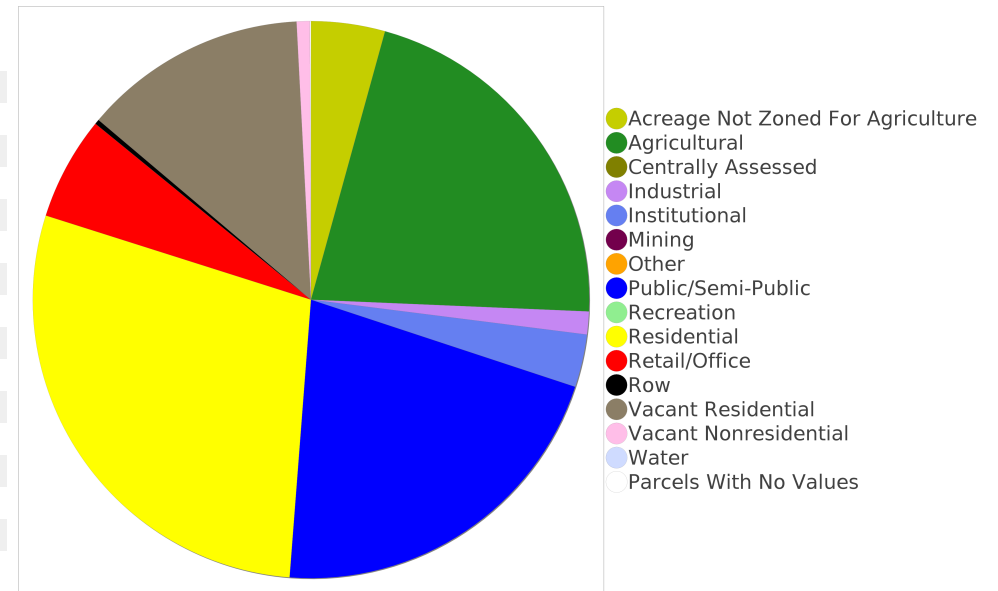

Location Maps

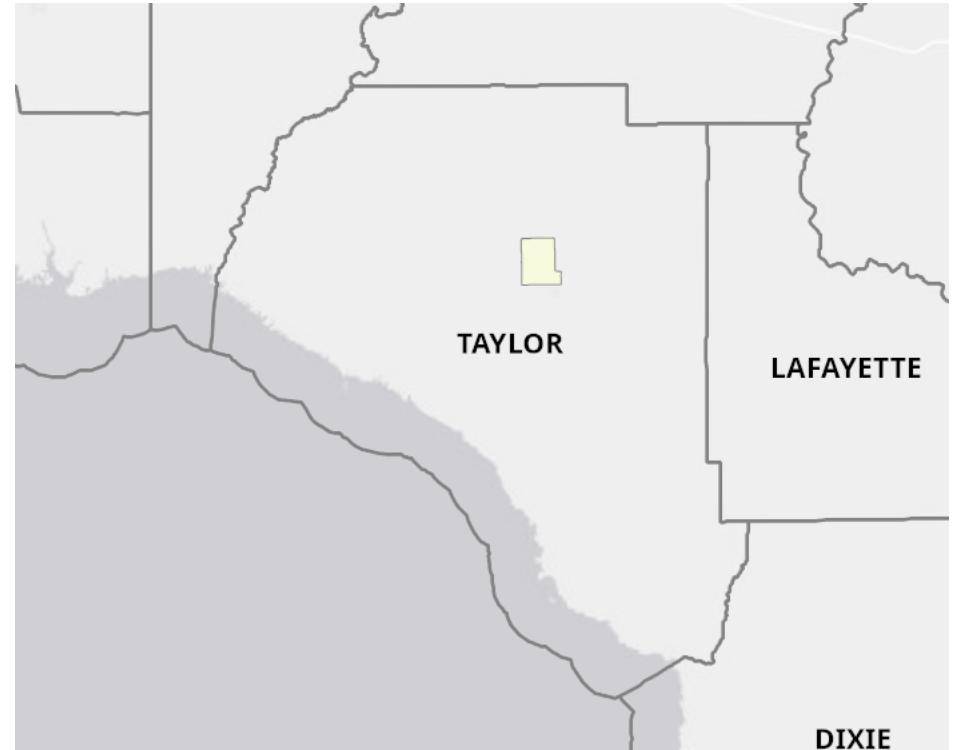
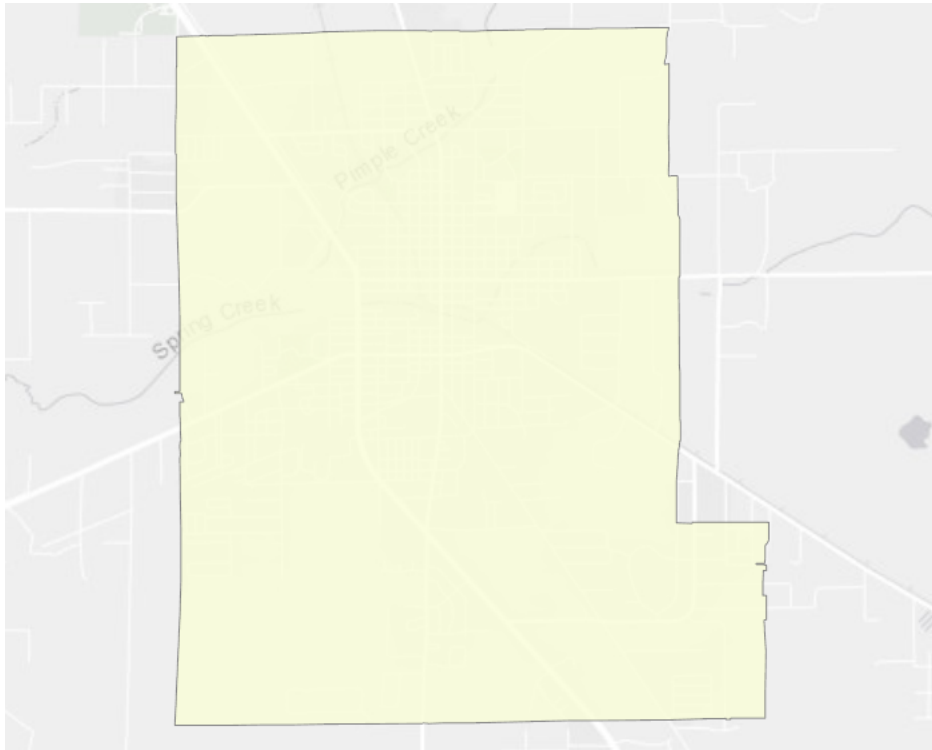

Community Facilities

The community facilities information below is useful in a variety of ways for environmental evaluations. These community resources should be evaluated for potential sociocultural effects, such as accessibility and relocation potential. The facility types may indicate the types of population groups present in the project study area. Facility staff and leaders can be sources of community information such as who uses the facility and how it is used. Additionally, community facilities are potential public meeting venues.

Assisted Rental Housing Units

Facility Name	Address	Zip Code
STONEGATE MANOR	544 PUCKETT RD	32347
TIDEWATER APARTMENTS	500 S. WARNER AVENUE	32347
SOUTHERN VILLAS OF PERRY APARTMENTS	315 PUCKETT ROAD	32348
PINE VIEW APTS	427 PUCKETT ROADAPT. #A-1	32348
WOODRIDGE APTS	709 W CHURCH STREET	32347

Community and Fraternal Centers

Facility Name	Address	Zip Code
BOYS & GIRLS CLUB - PERRY	1201 MARTIN LUTHER KING AVE	32348
MASONIC LODGE - PERRY 123 F & AM	114 E MAIN ST	32347
AMERICAN LEGION POST 96	312 E VETERANS DR	32063
VFW POST 9225 - PERRY	312 E VETERANS DR	32347
HISTORICAL SOCIETY	118 E MAIN ST	32347
TAYLOR SENIOR CENTER	800 W ASH ST	32347
ELKS LODGE 1851	305 PUCKETT RD	32348
TAYLOR ADULT MEALS PROGRAM	226 N JEFFERSON ST	32347
WOMANS CLUB - PERRY	502 N JEFFERSON ST	32347
KNIGHTS OF COLUMBUS 13239 - IMMACULATE CONCEPTION	2750 S BYRON BUTLER PKWY	32348

Correctional Facilities

Facility Name	Address	Zip Code
TAYLOR COUNTY JAIL	589 E US HWY 27	32347

Cultural Centers

Facility Name	Address	Zip Code
TAYLOR COUNTY PUBLIC LIBRARY	403 N WASHINGTON ST	32347
PERRY THEATRE	118 E PARK ST	32348

Fire Department and Rescue Station Facilities

Facility Name	Address	Zip Code
PERRY FIRE DEPARTMENT	224 S JEFFERSON ST	32347
DOCTORS MEMORIAL HOSPITAL AIR MEDICAL TRANSPORT	333 N BYRON BUTLER PKWY	32347

Government Buildings

Facility Name	Address	Zip Code
TAYLOR COUNTY TAX COLLECTOR	108 N JEFFERSON ST	32348
U S POST OFFICE - PERRY	1600 S JEFFERSON ST	32348
TAYLOR COUNTY CIRCUIT AND COUNTY COURTS - TAYLOR COUNTY COURTHOUSE	108 N JEFFERSON ST	32347
TAYLOR COUNTY PROPERTY APPRAISER	108 N JEFFERSON ST	32348
TAYLOR COUNTY HEALTH DEPARTMENT	1215 N PEACOCK AVE	32347
TAYLOR COUNTY EMERGENCY MANAGEMENT	591 E US HWY 27	32347
CITY OF PERRY CITY HALL	224 S JEFFERSON ST	32347
TAYLOR COUNTY SUPERVISOR OF ELECTIONS	108 N JEFFERSON ST	32347

Hospital Facilities

Facility Name	Address	Zip Code
DOCTORS MEMORIAL HOSPITAL	333 N BYRON BUTLER PKWY	32347

Law Enforcement Facilities

Facility Name	Address	Zip Code
PERRY POLICE DEPARTMENT	211 S WASHINGTON ST	32347
TAYLOR COUNTY SHERIFF'S OFFICE - COMMUNICATIONS CENTER	591 E US HIGHWAY 27	32347
TAYLOR COUNTY SHERIFF'S OFFICE	108 N JEFFERSON ST (SUITE 103)	32347

Florida Parks and Recreational Facilities

Facility Name	Address	Zip Code
GERALD B WALKER PARK / JERKINS RECREATION CENTER	208 WARNER AVE S	32348
CITY OF PERRY PARK	401 JEFFERSON ST N	32348
KATIE'S COURTYARD	126 JEFFERSON ST S	32348
VETERANS MEMORIAL PARK	950 JEFFERSON ST N	32348
PACE FIELD COMPLEX	N PEACOCK AVE	32347
JAYCEES PARK	WASHINGTON ST & JULIA ST	32348
SOUTHSIDE PARK	PLANTATION RD	32348
CATHARIN REDDICK NORMAN PARK	195 JULIA ST W	32348
FOLSOM PARK	CENTER ST	32348
VETERANS PARK/DUCK POND	800 WASHINGTON ST N	32348
HERITAGE PARK	300 JULIA ST W	32348
LOUGHRIDGE PARK	1100 HAMPTON SPRINGS AVE W	32348
ROSEHEAD PARK	525 JEFFERSON ST S	32348

Religious Centers

Facility Name	Address	Zip Code
CHRISTIAN TABERNACLE	435 S WARNER AVE	32348
CROSSPOINT BAPTIST CHURCH	214 FOREST CIRCLE	32347
MT OLIVE MB CHURCH	1149 W HAMPTON SPRINGS AVENUE	32347
NEW BROOKLYN BAPTIST CHURCH	SOUTH BYRON BUTLER PARKWAY	32348
LIVING WORD MINISTRY	606 W COLSON STREET	32348
TAYLOR BAPTIST ASSOCIATION	310 E MAURICE LINTON ROAD	32347

Facility Name	Address	Zip Code
GODS HOUSE OF PRAYER	507 GRANGER DR E	32348
CHURCH OF JESUS CHRIST OF LATTER DAY SAINTS	1650 JULIA ST W	32348
CHURCH OF CHRIST ASH ST	601 W ASH ST	32347
CHURCH OF GOD OF PROPHECY	613 W HAMPTON SPRINGS AVE	32347
SPRINGHILL BAPTIST CHURCH	PINECREST DRIVE	32347
FIRST ASSEMBLY OF GOD	828 W JULIA STREET	32347
TRIUMPH CHURCH	807 S SCHWARTZ ST	32347
HOUSE OF DELIVERANCE	404 BACON ST W	32348
CHURCH OF GOD OF PROPHECY	1304 NORTH JEFFERSON STREET	32347
GLORIOUS RAIN CHURCH OF GOD OF PROPHECY	110 MAURICE LINTON RD E	32348
NEW HOME BAPTIST CHURCH	405 E HAMPTON SPRINGS AVE	32347
FIRST UNITED METHODIST CHURCH	603 EAST MAIN STREET	32347
MT OLIVE MISSIONARY BAPTIST CHURCH	1111 NORTH AVE	32348
CATHOLIC CHURCH-IMMACULATE	2750 S BYRON BUTLER PARKWAY	32348
ST JAMES EPISCOPAL CHURCH	1100 W GREEN STREET	32347
ANTIOCH BAPTIST CHURCH	708 W TOMS DRIVE	32348
UNION ST CHURCH OF GOD	701 W UNION ST	32348
SWEET HOME MISSIONARY BAPTIST	BACON STREET	32347
ST PETER BAPTIST CHURCH	602 W CHURCH STREET	32348
PERRY CHURCH OF GOD	1008 CENTER ST S	32348
CHARITY BAPTIST CHURCH	580 EAST US HIGHWAY 27	32347
FIRST PHC OF PERRY	808 GRANGER DR	32348
MT ZION MISSIONARY BAPT CHURCH	1014 E GREEN STREET	32347
NORTHSIDE CHURCH OF GOD	701 N BYRON BUTLER PKWY	32347
MACEDONIA CHURCH	202 BUFFALO DR	32348
CHURCH OF GOD	900 W ASH ST	32347
SOUTHSIDE BAPTIST CHURCH	673 PLANTATION ROAD	32348
SEVENTH DAY ADVENTIST CHURCH	604 WEST JULIA STREET	32347
PERRY FIRST BAPTIST CHURCH	102 NORTH CENTER STREET	32347
FAITH BAPTIST CHURCH	1439 US HIGHWAY 19 NORTH	32347
HOLY FAITH TABERNACLE	1609 S WOODWARD ST	32348
FIRST UNITED METHODIST CHURCH	302 NORTH JEFFERSON STREET	32347
TEMPLE OF GOD BAPTIST CHURCH	105 SANDRA STREET	32348
LITTLE ST JOHN MISSIONARY	109 WILLIAMS STREET	32348
NEW BEGINNINGS CHURCH OF GOD	1208 W HAMPTON SPRINGS AVENUE	32347
POTTERS HOUSE MINISTRY	461 S US 19	32347
RESTORATION FAITH CENTER CHURCH	1005 S SCHWARTZ ST	32348
NEW BETHEL MISSIONARY BAPTIST	1100 W DUNDEE STREET	32348
CHURCH OF CHRIST PERRY	714 N CALHOUN ST	32347
LITTLE BETHEL AME CHURCH	138 WALNUT ST W	32348
EVANGEL CHRISTIAN FELLOWSHIP	1454 COURTNEY RD N	32347
STEWART MEMORIAL AFRICAN METHODIST EPISCOPAL CHURCH	1107 WEST HAMPTON SPRINGS AVENUE	32347
NEW JERUSALEM PRIMITIVE BAPTIST CHURCH	710 UNION ST W	32348
SOLID ROCK FAMILY CHRISTIAN CENTER	1780 N JEFFERSON ST	32347

Facility Name	Address	Zip Code
APOSTOLIC LIGHT CHURCH	1012 WASHINGTON ST S	32348

Public Schools

Facility Name	Address	Zip Code
TAYLOR COUNTY HIGH SCHOOL	900 N JOHNSON STRIPLING RD	32347
TAYLOR COUNTY PRIMARY SCHOOL	400 N CLARK STREET	32347
TAYLOR COUNTY PRE-K	508 N AQUANALDO AVENUE	32347
TAYLOR COUNTY DISTRICT OFFICE	318 N CLARK ST	32347
TAYLOR COUNTY MIDDLE SCHOOL	601 E LAFAYETTE ST	32347
TAYLOR COUNTY ELEMENTARY SCHOOL	1600 E GREEN ST	32347
TAYLOR COUNTY ACCELERATED SCHOOL	508 AQUANALDO AVE	32347

Veteran Organizations and Facilities

Facility Name	Address	Zip Code
TAYLOR COUNTY VETERANS SERVICE OFFICE SHUTTLE SERVICE	201 E GREEN STREET	32347
VETERANS AFFAIRS TAYLOR COUNTY OUTREACH CLINIC	1215 N. PEACOCK AVE	32347
AMERICAN LEGION POST 96	312 E. VETERANS DRIVE	32063
VFW POST 9225 - PERRY	312 E. VETERANS DRIVE	32347

Group Care Facilities

Facility Name	Address	Zip Code
VICTORIA HOUSE	907 W WILCOX STREET	32347
TAYLOR COUNTY PRE-K	508 N AQUANALDO AVENUE	32347
TAYLOR ELEMENTARY SCHOOL	1600 E GREEN STREET	32347
PERRY PRIMARY	400 N CLARK STREET	32347
NEXT GENERATION CHRISTIAN ACADEMY	1012 S WASHINGTON STREET	32347
TAYLOR COUNTY MIDDLE SCHOOL	601 E LAFAYETTE STREET	32347
TAYLOR COUNTY HIGH SCHOOL	900 JOHNSON STRIPLING ROAD	32347

Block Groups

The following Census Block Groups were used to calculate demographics for this report.

1990 Census Block Groups

121239503004, 121239502003, 121239503002, 121239501002, 121239503001, 121239503005, 121239503003, 121239502005, 121239501004, 121239501001, 121239502002, 121239502004, 121239501003, 121239503006

2000 Census Block Groups

121239503004, 121239502002, 121239501004, 121239501003, 121239501002, 121239502003, 121239503001, 121239503003, 121239502004, 121239501001, 121239503002, 121239503005, 121239503006, 121239502005

2010 Census Block Groups

121239502003, 121239501004, 121239503004, 121239503006, 121239503003, 121239501003, 121239501001, 121239502004, 121239502001, 121239503005, 121239502002, 121239503002, 121239501002, 121239503001

Census Block Groups

121239501001, 121239503013, 121239501003, 121239503022, 121239503012, 121239502021, 121239503011, 121239502024, 121239502022, 121239502023, 121239503021, 121239503023, 121239501004, 121239501002

Taylor County Demographic Profile

General Population Trends - Taylor ⁵

Description	1990	2000	2010 ¹	ACS 2017-2021
Total Population	17,111	19,256	22,000	21,762
Total Households	6,401	7,176	7,724	7,270
Average Persons per Acre	0.025	0.029	0.033	0.03
Average Persons per Household	2.673	2.517	3.00	2.51
Average Persons per Family	3.152	3.032	3.268	3.10
Males	8,301	9,790	11,668	12,113

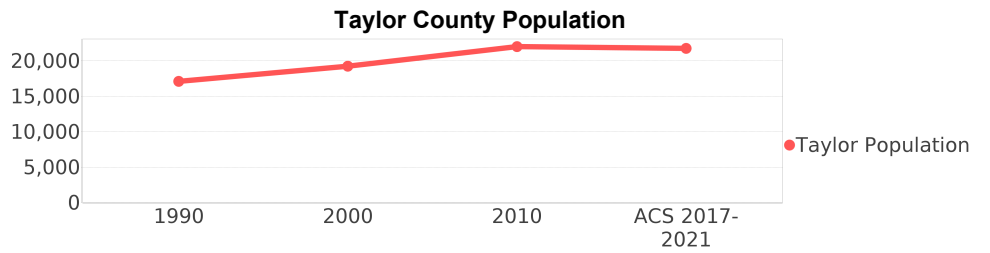

Race and Ethnicity Trends - Taylor ^{5, 8, 9}

Description	1990	2000	2010 ¹	ACS 2017-2021
White Alone	13,791 (80.60%)	15,197 (78.92%)	16,660 (75.73%)	15,865 (72.90%)
Black or African American Alone	3,083 (18.02%)	3,540 (18.38%)	4,670 (21.23%)	4,887 (22.46%)
Native Hawaiian and Other Pacific Islander Alone	(NA)	11 (0.06%)	48 (0.22%)	58 (0.27%)
Asian Alone	33 (0.19%)	65 (0.34%)	144 (0.65%)	41 (0.19%)
American Indian or Alaska Native Alone	159 (0.93%)	38 (0.20%)	79 (0.36%)	18 (0.08%)
Some Other Race Alone	39 (0.23%)	84 (0.44%)	65 (0.30%)	455 (2.09%)
Claimed 2 or More Races	(NA)	321 (1.67%)	334 (1.52%)	438 (2.01%)
Hispanic or Latino of Any Race (Ethnicity)	174 (1.02%)	441 (2.29%)	511 (2.32%)	935 (4.30%)
Not Hispanic or Latino (Ethnicity)	16,937 (98.98%)	18,815 (97.71%)	21,489 (97.68%)	20,827 (95.70%)
Minority (Race and Ethnicity)	3,429 (20.04%)	4,359 (22.64%)	6,087 (27.67%)	6,366 (29.25%)

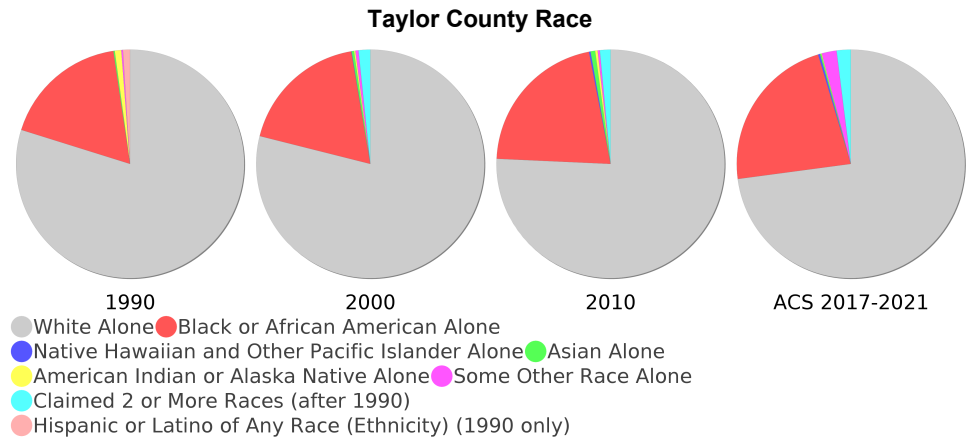

Age Trends - Taylor ⁵

Description	1990	2000	2010 ¹	ACS 2017-2021
Under Age 5	7.79%	5.95%	6.08%	4.25%
Ages 5-17	20.40%	18.71%	14.74%	15.30%
Ages 18-21	5.04%	4.83%	6.62%	4.35%
Ages 22-29	11.43%	9.50%	9.26%	9.60%
Ages 30-39	14.63%	14.66%	13.30%	12.32%
Ages 40-49	11.99%	14.82%	14.16%	14.75%
Ages 50-64	15.44%	17.79%	20.70%	20.26%
Age 65 and Over	13.28%	13.76%	15.14%	19.18%
-Ages 65-74	8.05%	8.23%	8.98%	11.34%
-Ages 75-84	4.24%	3.67%	5.35%	4.96%
-Age 85 and Over	0.99%	1.85%	0.81%	2.88%
Median Age	NA	38	40	43.5

Percentage Population by Age Group - Taylor

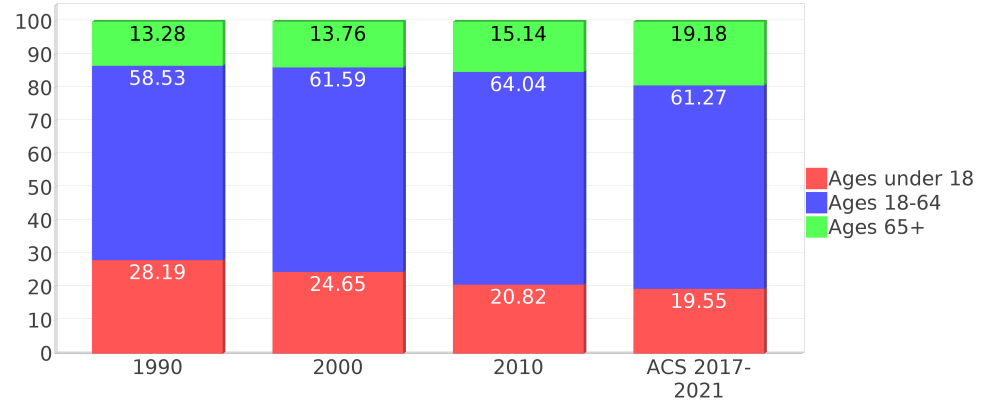

Income Trends - Taylor ⁵

Description	1990	2000	2010 ¹	ACS 2017-2021
Median Household Income	\$21,380	\$30,032	\$37,408	\$43,563
Median Family Income	\$25,171	\$35,061	\$46,012	\$52,130
Population below Poverty Level	20.76%	18.02%	19.06%	18.24%
Households below Poverty Level	19.67%	19.11%	18.31%	15.21%
Households with Public Assistance Income	9.51%	6.81%	0.69%	0.19%

Income Trends

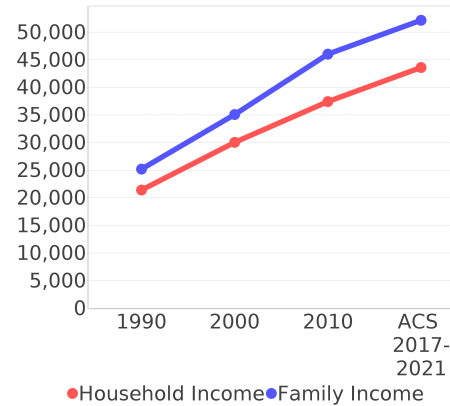

Poverty and Public Assistance

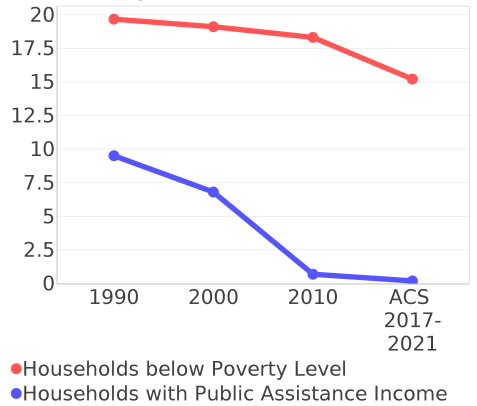

Disability Trends - Taylor ¹⁰

See the Data Sources section below for an explanation about the differences in disability data among the various years.

Description	1990	2000	2010 ¹	ACS 2017-2021
Population 16 To 64 Years with a disability	1,074 (8.39%)	3,050 (18.06%)	NA (NA)	NA (NA)
Population 20 To 64 Years with a disability	NA (NA)	NA (NA)	NA (NA)	2,240 (23.73%)

Educational Attainment Trends - Taylor ^{11, 5}

Age 25 and Over

Description	1990	2000	2010 ¹	ACS 2017-2021
Less than 9th Grade	1,644 (15.13%)	1,156 (8.95%)	899 (5.90%)	470 (2.94%)
9th to 12th Grade, No Diploma	2,479 (22.82%)	2,717 (21.04%)	2,349 (15.41%)	2,376 (14.86%)
High School Graduate or Higher	6,742 (62.05%)	9,041 (70.01%)	11,994 (78.69%)	13,142 (82.20%)
Bachelor's Degree or Higher	1,070 (9.85%)	1,147 (8.88%)	1,830 (12.01%)	1,908 (11.93%)

Language Trends - Taylor ⁵

Age 5 and Over

Description	1990	2000	2010 ¹	ACS 2017-2021
Speaks English Well	67 (0.42%)	105 (0.58%)	95 (0.46%)	408 (1.96%)
Speaks English Not Well	NA (NA)	84 (0.46%)	36 (0.17%)	87 (0.42%)
Speaks English Not at All	NA (NA)	0 (0.00%)	23 (0.11%)	42 (0.20%)
Speaks English Not Well or Not at All	39 (0.25%)	84 (0.46%)	59 (0.29%)	129 (0.62%)
Speaks English Less than Very Well	NA (NA)	189 (1.04%)	154 (0.75%)	537 (2.58%)

Housing Trends - Taylor ⁵

Description	1990	2000	2010 ¹	ACS 2017-2021
Total	7,908	9,646	10,850	11,078
Units per Acre	0.012	0.014	0.016	0.02
Single-Family Units	4,139	5,342	6,422	6,632
Multi-Family Units	270	438	306	236
Mobile Home Units	1,933	3,517	4,063	4,086
Owner-Occupied Units	5,027	5,725	6,616	5,609
Renter-Occupied Units	1,374	1,451	1,108	1,661
Vacant Units	1,507	2,470	3,126	3,808
Median Housing Value	\$43,200	\$53,900	\$87,800	\$80,200
Occupied Housing Units w/No Vehicle	743 (11.61%)	788 (10.98%)	394 (5.10%)	434 (5.97%)
Median year householder moved into unit - Total	NA	NA	NA	2008
Median year householder moved into unit - Owner Occupied	NA	NA	NA	2005
Median year householder moved into unit - Renter Occupied	NA	NA	NA	2015
Abroad 1 year ago	NA	NA	NA	43
Different house in United States 1 year ago	NA	NA	NA	2,488
Same house 1 year ago	NA	NA	NA	19,070
Geographical Mobility in the Past Year - Total	NA	NA	NA	19,070

Housing Tenure - Taylor

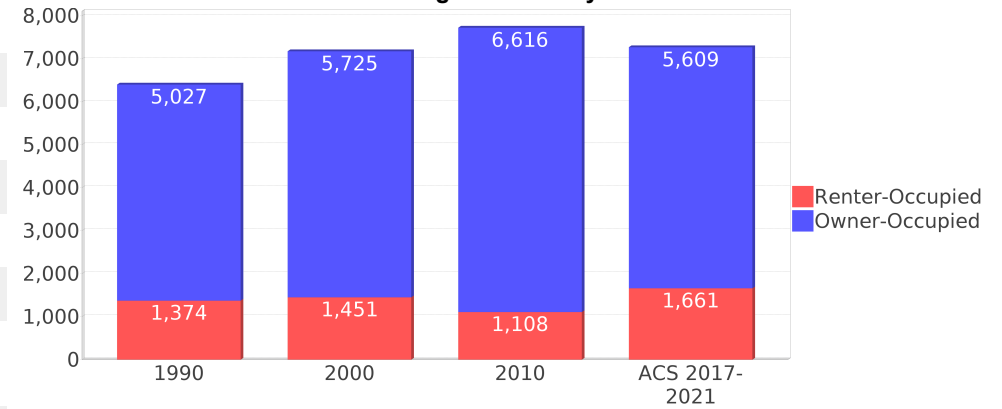

Data Sources

ACS vs Census Data

(1) The 2010 Census data is represented by a combination of decennial and ACS (2006-2010) data. The General Population Trends, Race and Ethnicity Trends, Age Trends are entirely from decennial. The Income Trends, Language Trends are entirely from the ACS. The Housing Trends section is derived from both: Decennial (Total # Housing Units, Housing Units per Acre, Owner-Occupied Units, Renter-Occupied Units, Vacant Units); ACS (Single Family Units, Multi-family Units, Mobile Homes, Median Housing Value, Occupied Housing Units w/No Vehicle).

Area

(2) The geographic area of the community based on a user-defined community boundary or area of interest (AOI) boundary.

Jurisdiction

(3) Jurisdiction(s) includes local government boundaries that intersect the user-defined community or AOI boundary.

Goals, Values and History

(4) Information under the headings Goals and Values and History is entered manually by the user before the Sociocultural Data Report (SDR) is generated. This information is usually not available for communities with boundaries that are based on Census-defined places (i.e., not user-specified).

Demographic Data

(5) Demographic data reported under the headings General Population Trends, Race and Ethnicity Trends, Age Trends, Income Trends, Educational Attainment Trends, Language Trends, and Housing Trends is from the U.S. Decennial Census for 1990 and 2000 and the American Community Survey (ACS) 5-year estimates for 2006-2010 and ACS 2017-2021. The data was gathered at the block group level for user-defined communities, Census places, and AOIs, and at the county level for counties. Depending on the dataset, the data represents 100% counts (Census Summary File 1) or sample-based information (Census Summary File 3 or ACS). For more information about using demographic data, please see the training videos located here: <https://www.fdot.gov/environment/pubs/sce/sce1.shtm>.

About the Census Data

(6) The block group analysis for ETDM project analysis areas, user-defined communities, Census places, and AOI boundaries do not always correspond precisely to block group boundaries. To estimate the actual population more accurately, the SDR analysis adjusts the geographic area and data of affected block groups using the following methodology:

Delete overlapping census blocks with extremely low populations (2 or fewer people)
Remove the portion of the block group that lies outside of the analysis area
Recalculate the demographics assuming an equal area distribution of the population

Note that there may be areas where there is no population.

(7) Use caution when comparing the 100% count data (Decennial Census) to the sample-based data (ACS). In any given year, about one in 40 U.S. households will receive the ACS questionnaire. Over any five-year period, about one in eight households will receive the questionnaire, as compared to about one in six that received the long form questionnaire for the Decennial Census 2000. (Source: https://www.census.gov/content/dam/Census/programs-surveys/acs/news/10ACS_keyfacts.pdf) The U.S. Census Bureau provides help with this process: <https://www.census.gov/programs-surveys/acs/guidance/comparing-acs-data.html>

(8) Race and ethnicity are separate questions on the Census questionnaire. Individuals can report multiple race and ethnicity answers; therefore, numbers in the Race and Ethnicity portion of this report may add up to be greater than the total population. In addition, use caution when interpreting changes in race and ethnicity over time. Starting with the 2000 Decennial Census, respondents could select one or more race categories. Also in 2000, the placement of the question about Hispanic origin changed, helping to increase responsiveness to the Hispanic-origin question. Because of these and other changes, the 1990 data on race and ethnicity are not directly comparable with data from later censuses. (Source: <https://www.census.gov/library/publications/2001/dec/c2kbr01-01.html>)

(9) The "Minority" calculations use both the race and ethnicity responses from Census and ACS data. In this report, "Minority" refers to individuals who list a race other than White and/or list their ethnicity as Hispanic/Latino. In other words, people who are multi-racial, any single race other than White, or Hispanic/Latino of any race are considered minorities. We use the following formula: $MINORITY = TOTALPOP - WHITE_NH$ where TOTALPOP is the Total Population and WHITE_NH is the population with a race of White alone and an ethnicity of Not Hispanic or Latino. Translating this to the field names used in the census ACS source data, the formula looks like this: $MINORITY = B01003_E001 - B03002_E003$. (Note, the WHITE_NH population is not reported separately in this report.)

(10) Disability data is not included in the 2010 Decennial Census or the 2006-2010 ACS. This data is available in the ACS 2017-2021 ACS. Because of changes made to the Census and ACS questions between 1990 and ACS, disability variables should not be compared from year to year. For example: 1) with the 1990 data, the disabilities are listed as a "work disability" while this distinction is not made with 2000 or ACS data; 2) the ACS data includes the institutionalized population (e.g. persons in prisons and group homes) while this population is not included in 1990 or 2000; and 3) the age groupings changed over the years.

(11) The category Bachelor's Degree or Higher under the heading Educational Attainment Trends is a subset of the category High School Graduate or Higher.

(12) Income of households. This includes the income of the householder and all other individuals 15 years old and over in the household, whether they are related to the householder or not. Because many households consist of only one person, average household income is usually less than average family income.

(13) Income of families. In compiling statistics on family income, the incomes of all members 15 years old and over related to the householder are summed and treated as a single amount.

(14) Age trends. The median age for 1990 is not available.

Land Use Data

(15) The Land Use information Indicates acreages and percentages for the generalized land use types used to group parcel-specific, existing land use assigned by the county property appraiser office according to the Florida Department of Revenue land use codes.

Community Facilities Data

- (16) Assisted Rental Housing Units - Identifies multifamily rental developments that receive funding assistance under federal, state, and local government programs to offer affordable housing as reported by the Shimberg Center for Housing Studies, University of Florida.
- (17) Mobile Home Parks - Identifies approved or acknowledged mobile home parks reported by the Florida Department of Business and Professional Regulation and Florida Department of Health.
- (18) Migrant Camps - Identifies migrant labor camp facilities inspected by the Florida Department of Health.
- (19) Group Care Facilities - Identifies group care facilities inspected by the Florida Department of Health.
- (20) Community Center and Fraternal Association Facilities - Identifies facilities reported by multiple sources.
- (21) Law Enforcement Correctional Facilities - Identifies facilities reported by multiple sources.
- (22) Cultural Centers - Identifies cultural centers including organizations, buildings, or complexes that promote culture and arts (e.g., aquariums and zoological facilities; arboreta and botanical gardens; dinner theaters; drive-ins; historical places and services; libraries; motion picture theaters; museums and art galleries; performing arts centers; performing arts theaters; planetariums; studios and art galleries; and theater producers stage facilities) reported by multiple sources.
- (23) Fire Department and Rescue Station Facilities - Identifies facilities reported by multiple sources.
- (24) Government Buildings - Identifies local, state, and federal government buildings reported by multiple sources.
- (25) Health Care Facilities - Identifies health care facilities including abortion clinics, dialysis clinics, medical doctors, nursing homes, osteopaths, state laboratories/clinics, and surgicenters/walk-in clinics reported by the Florida Department of Health.
- (26) Hospital Facilities - Identifies hospital facilities reported by multiple sources.
- (27) Law Enforcement Facilities - Identifies law enforcement facilities reported by multiple sources.
- (28) Parks and Recreational Facilities - Identifies parks and recreational facilities reported by multiple sources.
- (29) Religious Center Facilities - Identifies religious centers including churches, temples, synagogues, mosques, chapels, centers, and other types of religious facilities reported by multiple sources.
- (30) Private and Public Schools - Identifies private and public schools reported by multiple sources.
- (31) Social Service Centers - Identifies social service centers reported by multiple sources.
- (32) Veteran Organizations and Facilities

County Data Sources

ACS vs Census Data

(1) The 2010 Census data is represented by a combination of decennial and ACS (2006-2010) data. The General Population Trends, Race and Ethnicity Trends, Age Trends are entirely from decennial. The Income Trends, Language Trends are entirely from the ACS. The Housing Trends section is derived from both: Decennial (Total # Housing Units, Housing Units per Acre, Owner-Occupied Units, Renter-Occupied Units, Vacant Units); ACS (Single Family Units, Multi-family Units, Mobile Homes, Median Housing Value, Occupied Housing Units w/No Vehicle).

About the Census Data

(34) Use caution when comparing the 100% count data (Decennial Census) to the sample-based data (ACS). In any given year, about one in 40 U.S. households will receive the ACS questionnaire. Over any five-year period, about one in eight households will receive the questionnaire, as compared to about one in six that received the long form questionnaire for the Decennial Census 2000. (Source: https://www.census.gov/content/dam/Census/programs-surveys/acs/news/10ACS_keyfacts.pdf) The U.S. Census Bureau provides help with this process: <https://www.census.gov/programs-surveys/acs/guidance/comparing-acs-data.html>

(35) Race and ethnicity are separate questions on the Census questionnaire. Individuals can report multiple race and ethnicity answers; therefore, numbers in the Race and Ethnicity portion of this report may add up to be greater than the total population. In addition, use caution when interpreting changes in race and ethnicity over time. Starting with the 2000 Decennial Census, respondents could select one or more race categories. Also in 2000, the placement of the question about Hispanic origin changed, helping to increase responsiveness to the Hispanic-origin question. Because of these and other changes, the 1990 data on race and ethnicity are not directly comparable with data from later censuses. (Source: <https://www.census.gov/library/publications/2001/dec/c2kbr01-01.html>)

(36) The "Minority" calculations use both the race and ethnicity responses from Census and ACS data. In this report, "Minority" refers to individuals who list a race other than White and/or list their ethnicity as Hispanic/Latino. In other words, people who are multi-racial, any single race other than White, or Hispanic/Latino of any race are considered minorities. We use the following formula: $MINORITY = TOTALPOP - WHITE_NH$ where TOTALPOP is the Total Population and WHITE_NH is the population with a race of White alone and an ethnicity of Not Hispanic or Latino. Translating this to the field names used in the census ACS source data, the formula looks like this: $MINORITY = B01003_E001 - B03002_E003$. (Note, the WHITE_NH population is not reported separately in this report.)

(37) Disability data is not included in the 2010 Decennial Census or the 2006-2010 ACS. This data is available in the ACS 2017-2021 ACS. Because of changes made to the Census and ACS questions between 1990 and ACS, disability variables should not be compared from year to year. For example: 1) with the 1990 data, the disabilities are listed as a "work disability" while this distinction is not made with 2000 or ACS data; 2) the ACS data includes the institutionalized population (e.g. persons in prisons and group homes) while this population is not included in 1990 or 2000; and 3) the age groupings changed over the years.

(38) The category Bachelor's Degree or Higher under the heading Educational Attainment Trends is a subset of the category High School Graduate or Higher.

Metadata

- (39) Community and Fraternal Centers https://etdmpub.florida-estat.org/meta/gc_communitycenter.xml
- (40) Correctional Facilities in Florida https://etdmpub.florida-estat.org/meta/gc_correctional.xml
- (41) Cultural Centers in Florida https://etdmpub.florida-estat.org/meta/gc_culturecenter.xml
- (42) Fire Department and Rescue Station Facilities in Florida https://etdmpub.florida-estat.org/meta/gc_firestat.xml
- (43) Local, State, and Federal Government Buildings in Florida https://etdmpub.florida-estat.org/meta/gc_govbuild.xml
- (44) Florida Health Care Facilities https://etdmpub.florida-estat.org/meta/gc_health.xml
- (45) Hospital Facilities in Florida https://etdmpub.florida-estat.org/meta/gc_hospitals.xml
- (46) Law Enforcement Facilities in Florida https://etdmpub.florida-estat.org/meta/gc_lawenforce.xml
- (47) Florida Parks and Recreational Facilities https://etdmpub.florida-estat.org/meta/gc_parks.xml
- (48) Religious Centers https://etdmpub.florida-estat.org/meta/gc_religion.xml
- (49) Florida Public and Private Schools https://etdmpub.florida-estat.org/meta/gc_schools.xml
- (50) Social Service Centers https://etdmpub.florida-estat.org/meta/gc_socialservice.xml
- (51) Assisted Rental Housing Units in Florida https://etdmpub.florida-estat.org/meta/gc_assisted_housing.xml
- (52) Group Care Facilities <https://etdmpub.florida-estat.org/meta/groupcare.xml>
- (53) Mobile Home Parks in Florida https://etdmpub.florida-estat.org/meta/gc_mobilehomes.xml
- (54) Migrant Camps in Florida <https://etdmpub.florida-estat.org/meta/migrant.xml>
- (55) Veteran Organizations and Facilities https://etdmpub.florida-estat.org/meta/gc_veterans.xml
- (56) Generalized Land Use https://etdmpub.florida-estat.org/meta/lu_gen.xml
- (57) Census Block Groups in Florida https://etdmpub.florida-estat.org/meta/e2_cenacs_cci.xml
- (58) 1990 Census Block Groups in Florida https://etdmpub.florida-estat.org/meta/e2_cenblkgrp_1990_cci.xml
- (59) 2000 Census Block Groups in Florida https://etdmpub.florida-estat.org/meta/e2_cenblkgrp_2000_cci.xml
- (60) 2010 Census Block Groups in Florida https://etdmpub.florida-estat.org/meta/e2_cenblkgrp_2010_cci.xml