

Brandon (CDP)

Area: [2](#) 34,997 square miles
 Jurisdiction - Cities: [3](#) NA
 Jurisdiction - Counties: [3](#) Hillsborough



General Population Trends

Description	1990	2000	2010 ¹	ACS 2017-2021
Total Population	56,140	78,811	103,481	115,148
Total Households	20,133	28,818	39,856	44,365
Average Persons per Acre	3.42	4.66	5.72	6.89
Average Persons per Household	2.83	2.70	2.86	2.60
Average Persons per Family	3.16	3.10	3.41	3.28
Males	27,646	38,583	50,480	56,076
Females	28,493	40,227	53,001	59,071

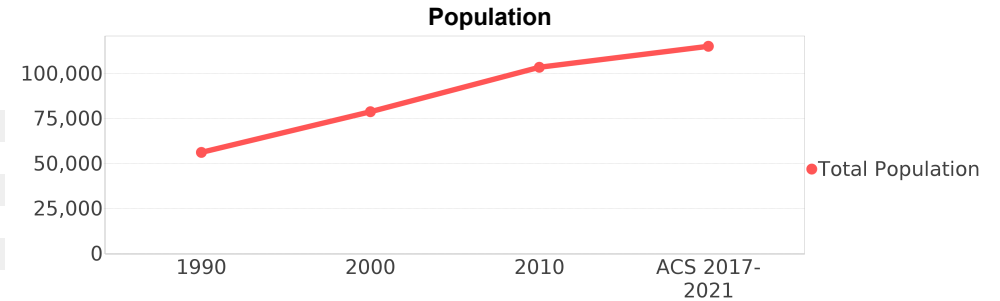

Race and Ethnicity Trends ^{5, 8, 9}

Description	1990	2000	2010 ¹	ACS 2017-2021
White Alone	52,206 (92.99%)	64,203 (81.46%)	74,503 (72.00%)	69,744 (60.57%)
Black or African American Alone	2,194 (3.91%)	7,744 (9.83%)	16,647 (16.09%)	20,095 (17.45%)
Native Hawaiian and Other Pacific Islander Alone	23 (0.04%)	63 (0.08%)	98 (0.09%)	81 (0.07%)
Asian Alone	900 (1.60%)	1,966 (2.49%)	3,584 (3.46%)	5,535 (4.81%)
American Indian or Alaska Native Alone	152 (0.27%)	266 (0.34%)	411 (0.40%)	302 (0.26%)
Some Other Race Alone	662 (1.18%)	2,516 (3.19%)	4,561 (4.41%)	6,841 (5.94%)
Claimed 2 or More Races	NA (NA)	2,051 (2.60%)	3,672 (3.55%)	12,547 (10.90%)
Hispanic or Latino of Any Race (Ethnicity)	3,788 (6.75%)	10,198 (12.94%)	21,686 (20.96%)	33,526 (29.12%)
Not Hispanic or Latino (Ethnicity)	52,352 (93.25%)	68,613 (87.06%)	81,795 (79.04%)	81,622 (70.88%)
Minority (Race and Ethnicity)	6,952 (12.38%)	21,288 (27.01%)	43,611 (42.14%)	63,316 (54.99%)

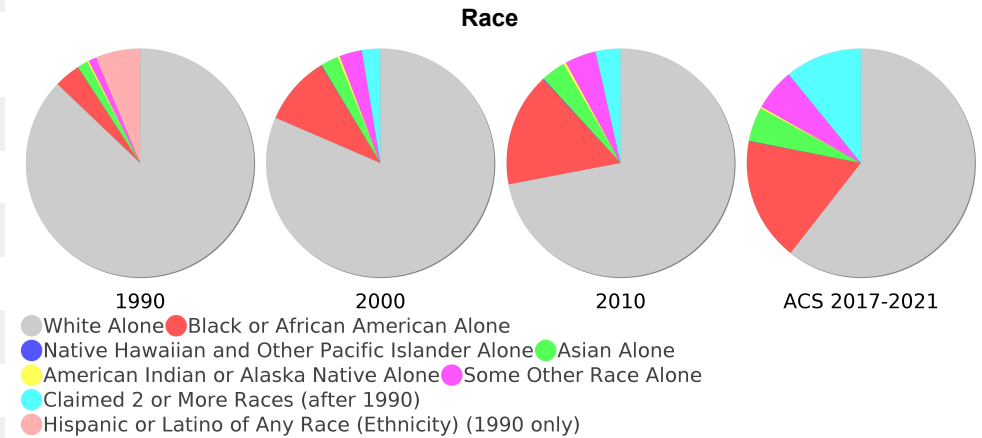

Minority (Race and Ethnicity) Percentage Population

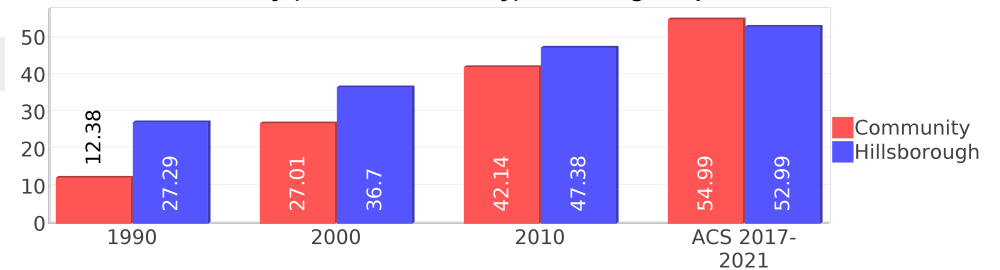

Age Trends ⁵

Description	1990	2000	2010 ¹	ACS 2017-2021
Under Age 5	7.07%	7.02%	6.41%	5.20%
Ages 5-17	19.64%	19.52%	16.92%	14.99%
Ages 18-21	5.77%	5.23%	5.59%	4.22%
Ages 22-29	12.72%	11.59%	13.76%	13.69%
Ages 30-39	18.71%	17.96%	15.19%	16.25%
Ages 40-49	15.98%	15.84%	15.06%	12.79%
Ages 50-64	12.66%	14.49%	17.63%	19.18%
Age 65 and Over	7.43%	8.35%	9.42%	13.68%
-Ages 65-74	4.79%	4.95%	5.48%	8.11%
-Ages 75-84	2.14%	2.50%	2.85%	3.77%
-Age 85 and Over	0.50%	0.90%	1.09%	1.80%
Median Age	NA	36	39	39

Income Trends ^{12, 13, 5}

Description	1990	2000	2010 ¹	ACS 2017-2021
Median Household Income	\$37,398	\$50,048	\$55,495	\$63,182
Median Family Income	\$40,024	\$54,208	\$65,353	\$73,799
Population below Poverty Level	4.38%	5.32%	8.70%	10.67%
Households below Poverty Level	4.60%	5.07%	7.96%	10.42%
Households with Public Assistance Income	2.53%	1.52%	1.45%	1.57%

Disability Trends ¹⁰

See the [Data Sources](#) section below for an explanation about the differences in disability data among the various years.

Description	1990	2000	2010 ¹	ACS 2017-2021
Population 16 To 64 Years with a disability	2541 (5.95%)	8945 (12.60%)	(NA)	(NA)
Population 20 To 64 Years with a disability	(NA)	(NA)	(NA)	6696 (9.32%)

Educational Attainment Trends ^{11, 5}

Age 25 and Over

Description	1990	2000	2010 ¹	ACS 2017-2021
Less than 9th Grade	1,144 (3.18%)	1,632 (3.21%)	1,915 (2.97%)	2,742 (3.33%)
9th to 12th Grade, No Diploma	3,474 (9.67%)	3,995 (7.87%)	4,799 (7.44%)	4,490 (5.45%)
High School Graduate or Higher	31,317 (87.15%)	45,143 (88.91%)	57,818 (89.59%)	75,144 (91.22%)
Bachelor's Degree or Higher	8,747 (24.34%)	12,888 (25.38%)	17,471 (27.07%)	27,267 (33.10%)

Percentage Population by Age Group

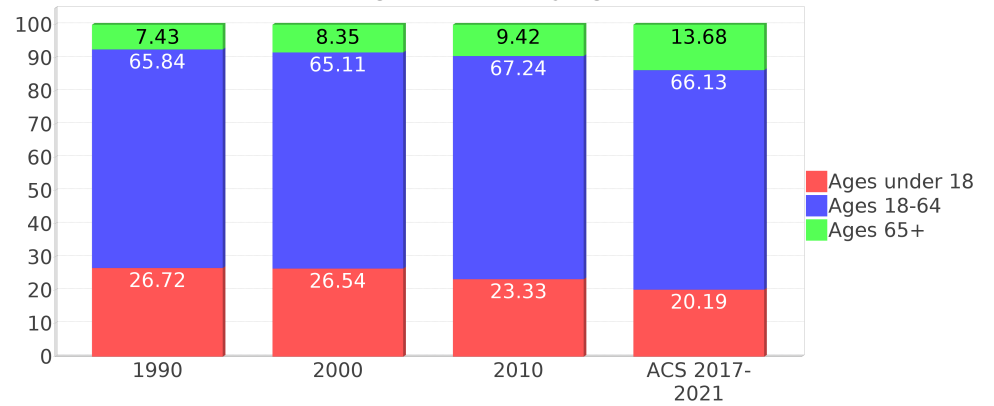

Median Age Comparison

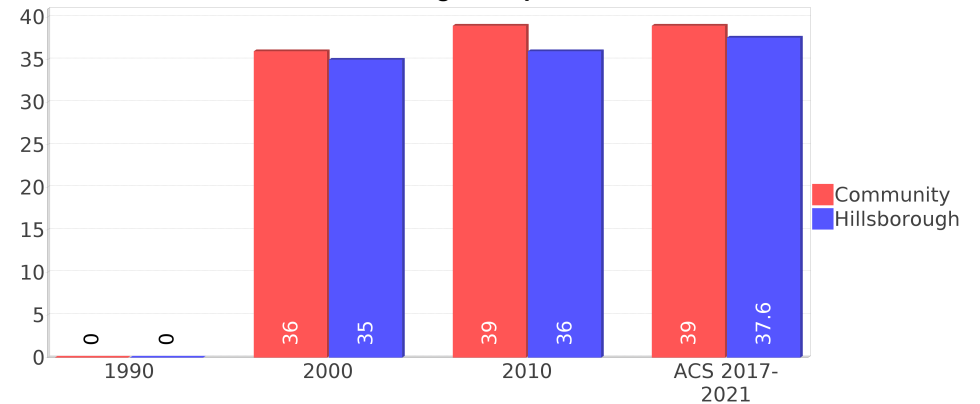

Income Trends

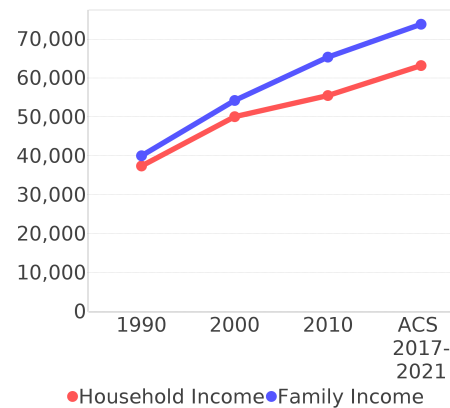

Poverty and Public Assistance

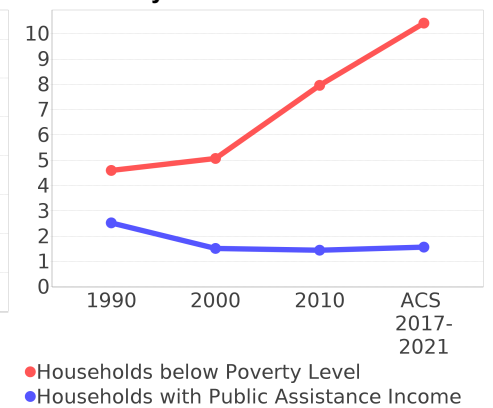

Language Trends ⁵

Age 5 and Over

Description	1990	2000	2010 ¹	ACS 2017-2021
Speaks English Well	978 (1.87%)	2,177 (2.97%)	3,035 (3.28%)	5,441 (4.98%)
Speaks English Not Well	NA (NA)	1,254 (1.71%)	1,947 (2.10%)	4,130 (3.78%)
Speaks English Not at All	NA (NA)	373 (0.51%)	812 (0.88%)	1,504 (1.38%)
Speaks English Not Well or Not at All	636 (1.22%)	1,627 (2.22%)	2,759 (2.98%)	5,634 (5.16%)
Speaks English Less than Very Well	NA (NA)	3,806 (5.19%)	5,796 (6.26%)	11,076 (10.15%)

Housing Trends ⁵

Description	1990	2000	2010 ¹	ACS 2017-2021
Total	21,974	30,524	43,351	47,799
Units per Acre	1.09	1.55	2.24	2.45
Single-Family Units	15,982	22,089	26,215	29,688
Multi-Family Units	3,641	7,853	14,707	17,427
Mobile Home Units	424	581	583	683
Owner-Occupied Units	14,758	20,215	22,899	23,865
Renter-Occupied Units	5,375	8,602	16,956	20,500
Vacant Units	1,840	1,705	3,494	3,433
Median Housing Value	\$84,300	\$96,500	\$190,400	\$215,400
Occupied Housing Units w/No Vehicle	436 (2.17%)	929 (3.22%)	1,524 (3.82%)	1,631 (3.68%)

Housing Tenure

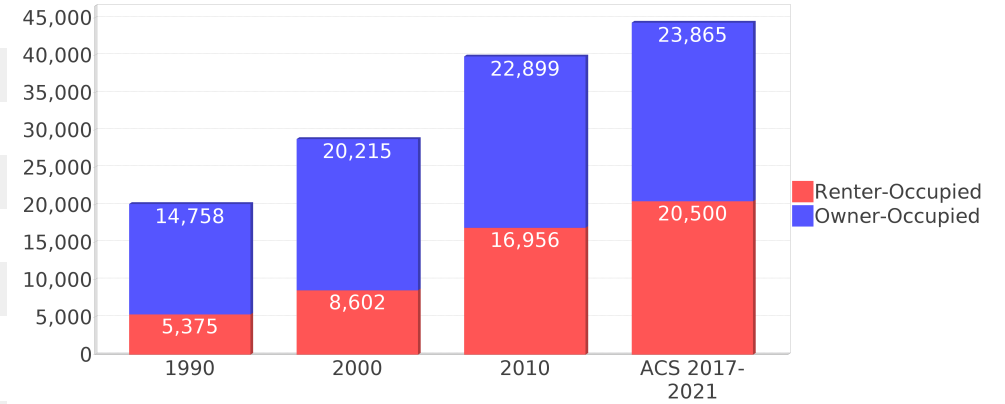

Median Housing Value Comparison

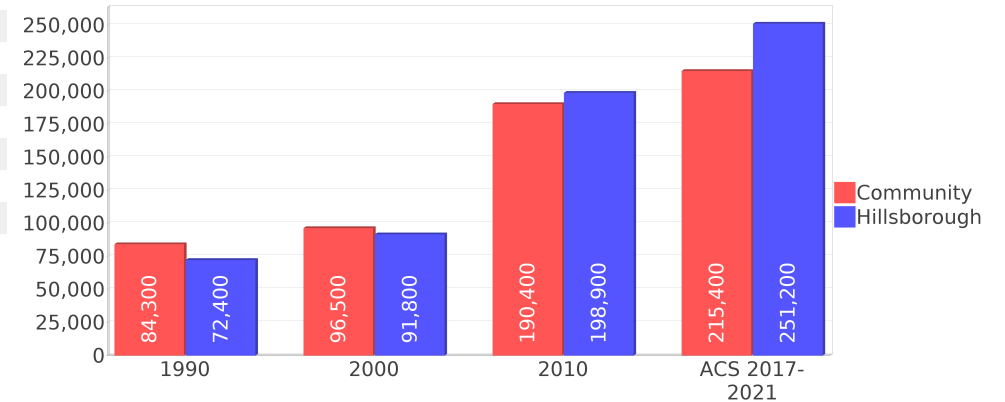

Occupied Units With No Vehicles Available

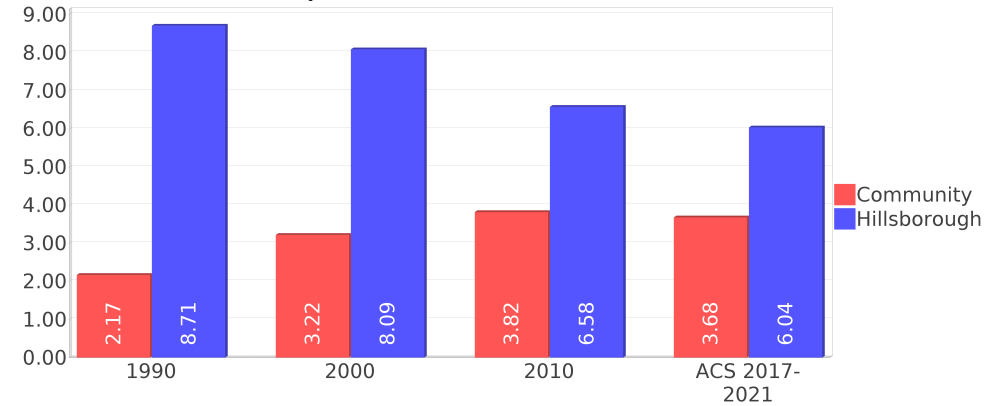

Geographic Mobility

Description	ACS 2017-2021
Median year householder moved into unit - Total	2013
Median year householder moved into unit - Owner Occupied	2007
Median year householder moved into unit - Renter Occupied	2017
Abroad 1 year ago	1,484
Different house in United States 1 year ago	22,723
Same house 1 year ago	89,729
Geographical Mobility in the Past Year - Total	113,938

Computers and Internet

Description	ACS 2017-2021
Total Households Types of Computers in HH	44,365
Households with 1 or more device	42,897
Households with no computer	1,468
Total Households Presence and Types of Internet Subscriptions	44,365
Households with an internet subscription	41,108
Households with internet access without a subscription	1,053
Households with no internet access	2,204

Household Languages

Description	ACS 2017-2021
Total Households by Household Language	44,365
Household Not Limited English Speaking Status	41,957
Spanish: Limited English speaking household	1,734
Indo-European languages: Limited English speaking household	322
Asian and Pacific Island languages: Limited English speaking household	290
Other languages: Limited English speaking household	62

Existing Land Use ¹⁵

Land Use Type	Acres	Percentage
Acreage Not Zoned For Agriculture	272	1.21%
Agricultural	437	1.95%
Centrally Assessed	0	0.00%
Industrial	746	3.33%
Institutional	763	3.41%
Mining	0	0.00%
Other	73	0.33%
Public/Semi-Public	2,210	9.87%
Recreation	13	0.06%
Residential	10,598	47.32%
Retail/Office	2,062	9.21%
Row	13	0.06%
Vacant Residential	606	2.71%
Vacant Nonresidential	953	4.25%
Water	0	0.00%
Parcels With No Values	316	1.41%

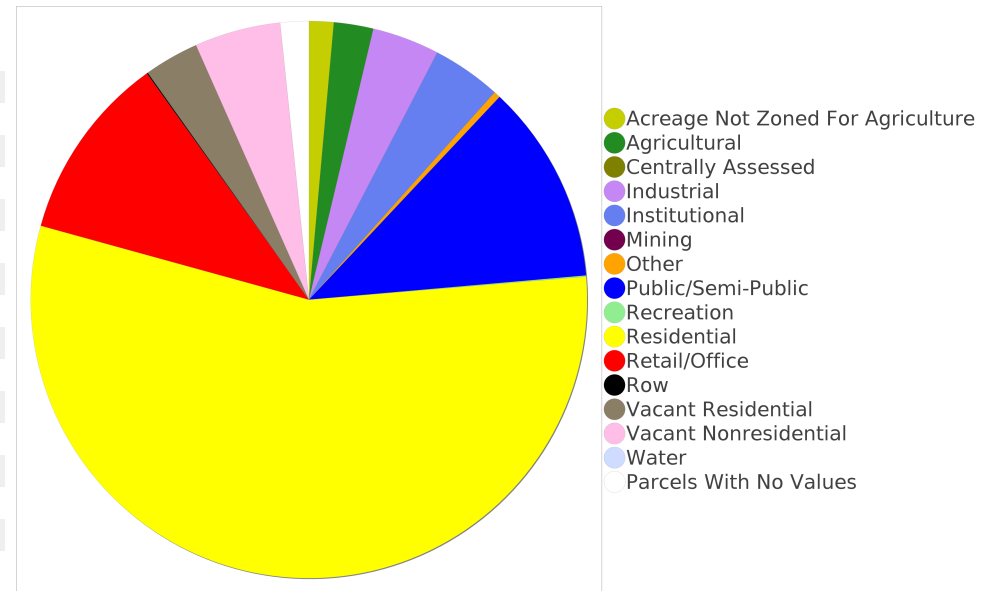

Location Maps

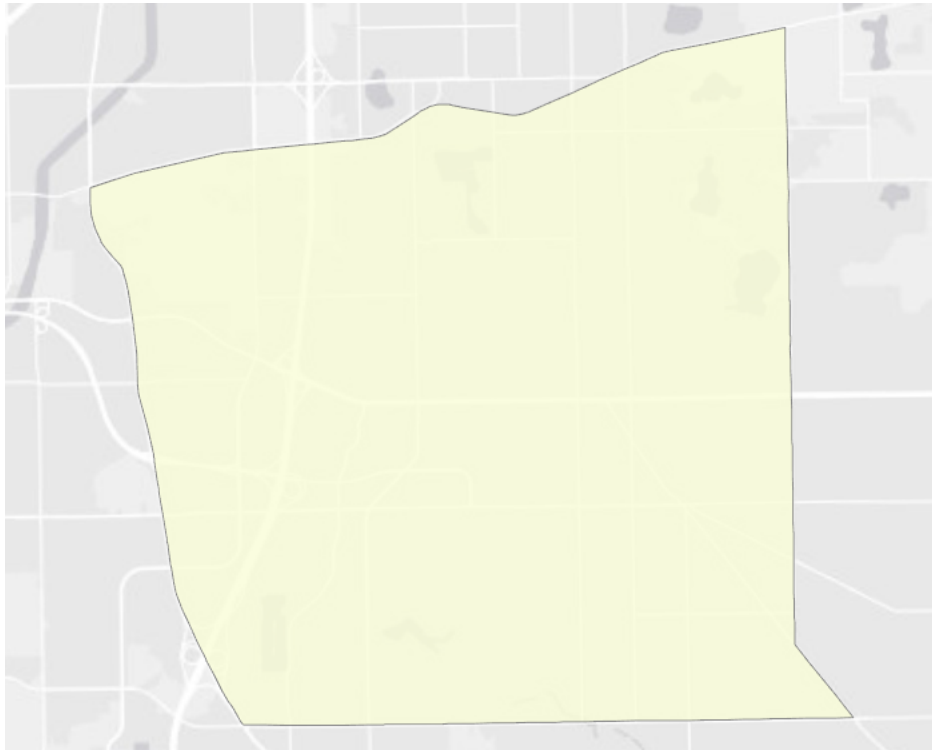

Community Facilities

The community facilities information below is useful in a variety of ways for environmental evaluations. These community resources should be evaluated for potential sociocultural effects, such as accessibility and relocation potential. The facility types may indicate the types of population groups present in the project study area. Facility staff and leaders can be sources of community information such as who uses the facility and how it is used. Additionally, community facilities are potential public meeting venues.

Assisted Rental Housing Units

Facility Name	Address	Zip Code
APOSTLES VILLAGE	525 E SADIE ST	33510
WOODBERRY WOODS	808 PINEBERRY DRIVE	33510
SUMMIT RIDGE APARTMENTS	982 SUMMIT RIDGE, DR.	33511
BRANDON CROSSING	530 PROVIDENCE ROAD	33511
TUSCANY VILLAS AT BRANDON	1919 STERLING PALMS COURT	33511
LAKEWOOD SHORES	1722 LAKEWOOD SHORES LANE	33510
CYPRESS TRACE	741 PROVIDENCE TRACE CIRCLE	33511
LAKE KATHY	2231 KENDALL SPRINGS COURT	33510
JONTILLY PLACE	1402 JONTILLY PLACE	33511
WESTCHESTER	105 WESTCHESTER OAKS LANE	33510

Community and Fraternal Centers

Facility Name	Address	Zip Code
YMCA - BRANDON FAMILY CENTER	3097 S KINGSWAY RD	33584
FRATERNAL ORDER OF EAGLES AERIE 3566	1800 FRONT ST	33594
DISABLED AMERICAN VETERANS CHAPTER 83	115 E CLAY AVE	33510
KNIGHTS OF COLUMBUS 6724 - MOTHER SETON	705 E BRANDON BLVD	33511
KIWANIS CLUB - GREATER BRANDON	815 PROVIDENCE RD	33511
AMVETS POST 44	318 PAULS DR	33511
MASONIC LODGE - BRANDON 114 F & A M	203 N MOON AVE	33510
LIONS CLUB - BRANDON	610 LIMONA RD	33510
BOYS & GIRLS CLUB - TAMPA	213 N KNIGHTS AVE	33510
BETH SHALOM JEWISH COMMUNITY CENTER	706 BRYAN RD	33511
BOY SCOUTS OF AMERICA - TROOP 61	710 BLOOMINGDALE AVE	33511
FRATERNAL ORDER OF POLICE DISTRICT III	702 HYSSOP PL	33510
AMERICAN LEGION POST 278	115 CLAY AVE W	33510
BRANDON SENIOR CENTER	612 N PARSONS AVE	33510
BRANDON COMMUNITY CENTER	502 E SADIE ST	33510
ELKS LODGE 2383	800 CENTENNIAL LODGE DR	33510

Correctional Facilities

Facility Name	Address	Zip Code
FALKENBURG ROAD JAIL	520 FALKENBURG RD N	33619
COLUMBUS JUVENILE RESIDENTIAL FACILITY	9502 E COLUMBUS DR	33619
FALKENBURG JUVENILE CORRECTIONAL FACILITY/TAMPA RESIDENTIAL FACILITY	9508 E COLUMBUS DR	33619
HILLSBOROUGH GIRLS ACADEMY	9506 E COLUMBUS	33619

Cultural Centers

Facility Name	Address	Zip Code
BLOOMINGDALE REGIONAL LIBRARY	1906 BLOOMINGDALE AVE	33594
VALRICO PLAYERS INC	506 5TH ST	33594
TAMPA BAY LIBRARY CONSORTIUM - TBLC	1202 TECH BLVD	33619
BRANDON CAMPUS LIBRARY - HILLSBOROUGH COMMUNITY COLLEGE	10414 E COLUMBUS DR	33619
AMC - BRANDON	2496 W BRANDON BLVD	33511
BRANDON REGIONAL LIBRARY	619 VONDERBURG DR	33511

Fire Department and Rescue Station Facilities

Facility Name	Address	Zip Code
SOUTH BRANDON FIRE DEPARTMENT STATION 7	122 W BLOOMINGDALE AVE	33511
BRANDON FIRE DEPARTMENT AND RESCUE STATION 11	117 RIDGEWOOD AVE	33510
HILLSBOROUGH COUNTY FIRE DEPARTMENT STATION 7 (SOUTH BRANDON)	1292 BLOOMINGDALE AVE	33596
PROVIDENCE ROAD FIRE DEPARTMENT AND RESCUE STATION 37	5602 PROVIDENCE RD	33578
FALKENBURG FIRE DEPARTMENT AND RESCUE STATION 33	850 S FALKENBURG RD	33619
NORTH BRANDON FIRE DEPARTMENT STATION 18	3096 S KINGSWAY RD	33584

Government Buildings

Facility Name	Address	Zip Code
U S POST OFFICE - PALM RIVER CARRIER ANNEX	9860 CURRIE DAVIS DR	33619
HILLSBOROUGH COUNTY SUPERVISOR OF ELECTIONS	2514 N FALKENBURG RD	33619
HILLSBOROUGH COUNTY TAX COLLECTOR - BRANDON BRANCH	2211 N FALKENBURG RD	33619
FLORIDA DEPARTMENT OF HIGHWAY SAFETY AND MOTOR VEHICLES SERVICE CENTER	10137 E ADAMO DR	33619
HILLSBOROUGH COUNTY PROPERTY APPRAISER	311 PAULS DR	33511
U S POST OFFICE - BRANDON	1315 OAKFIELD DR	33511
HILLSBOROUGH COUNTY CIRCUIT AND COUNTY COURTS - BRANDON REGIONAL SERVICE CENTER	311 PAULS DR	33511
U S POST OFFICE - FALKENBURG	10121 E ADAMO DR	33619

Hospital Facilities

Facility Name	Address	Zip Code
BRANDON REGIONAL HOSPITAL	119 OAKFIELD DR	33511

Law Enforcement Facilities

Facility Name	Address	Zip Code
HILLSBOROUGH COUNTY SHERIFF'S OFFICE - SPECIAL INVESTIGATIONS DIVISION	10119 WINDHORST RD	33619
HILLSBOROUGH COUNTY SHERIFF'S OFFICE - HUMAN RESOURCE DIVISION	2207 N FALKENBURG RD	33619
HILLSBOROUGH COUNTY SHERIFF'S OFFICE - TRAINING DIVISION	1409 N FALKENBURG RD	33619
HILLSBOROUGH COUNTY SHERIFF'S OFFICE - DISTRICT 2 - MAIN STATION	2310 FALKENBURG RD N	33619
HILLSBOROUGH COUNTY SHERIFF'S OFFICE - DISTRICT 5 - MAIN STATION	10128 WINDHORST RD	33619

Florida Parks and Recreational Facilities

Facility Name	Address	Zip Code
PROVIDENCE EAST PARK	5720 PROVIDENCE RD	33569
RODNEY COLSON PARK	770 GERARD AVE	33584
BERTHA AND TONY SALADINO PARK	1705 BRYAN RD	33511
DAVIS DISTRICT PARK	897 MOOK ST	33510
HEATHER LAKES PARK	1850 WIDDING WOOD AVE	33511
VALRICO MANOR PLAYGROUND	200 PALADIN CT	33594
J C HANDLY PARK	3104 S KINGS AVE	33511
STERLING RANCH	2323 PROVIDENCE RIDGE RD	33511
LAKEWOOD PARK	1620 LAKEWOOD VILLAGE DR	33510
LIMONA PARK	1315 LAKEWOOD DR	33510
BRANDON PARK	502 E SADIE ST	33510
PAUL SANDERS PARK	3319 KINGS AVE S	33511
CLAYTON PARK	800 PARSONS AVE S	33511
PROVIDENCE WEST PARK	5417 PROVIDENCE RD	33569
LAKEVIEW PARK	1530 LAKEVIEW VILLAGE DR	33510
NORTH BRANDON SPORTS COMPLEX	3909 KINGSWAY RD	33584

Religious Centers

Facility Name	Address	Zip Code
LIMONA VILLAGE CHAPEL	408 LIMONA ROAD	33510
SOUTHSIDE BAPTIST CHURCH	415 W LUMSDEN RD	33511
FIRST BAPTIST CHURCH OF BRANDON	216 NORTH PARSONS AVENUE	33510
CORNERSTONE BAPTIST CHURCH	818 N PARSONS AVE	33510
CHRIST COMMUNITY CHURCH OF BRANDON	1310 JOHN MOORE ROAD	33511
IMMANUEL LUTHERAN CHURCH OF BRANDON	1418 NEW BRITAIN DR	33511
BRANDON SEVENTH-DAY ADVENTIST	1221 VICTORIA STREET	33510
FIRST UNITED METHODIST CHURCH OF BRANDON	121 NORTH KNIGHTS AVENUE	33510
BRANDON CHRISTIAN FELLOWSHIP	207 ROSIER ROAD	33510
FAITH BAPTIST CHURCH	1118 N PARSONS AVENUE	33510
CHURCH OF JESUS CHRIST OF LATTER DAY SAINTS	1412 JOHN MOORE ROAD	33511
FROM THE HEART CHURCH MINISTRIES OF TAMPA	301 LAKEWOOD DRIVE	33510
BRANDON ASSEMBLY OF GOD	710 KINGS AVENUE SOUTH	33511
BIBLE TABERNACLE UNITED	505 S KINGS AVENUE	33511
BRANDON ASSEMBLY OF GOD	401 PAULS DR	33511
ISLAMIC CENTER OF BRANDON	1006 VICTORIA ST	33510
CROSTOWN COMMUNITY CHURCH	10130 CAUSEWAY BOULEVARD	33619
ST GEORGE KNANAYA CHURCH	3205 JOHN MOORE RD	33511
THE PALMS COMMUNITY CHURCH	1310 E BLOOMINGDALE AVE	33596
FAITH CHRISTIAN CENTER	207 NEW HOPE ROAD	33510
WESTMINSTER PRESBYTERIAN CHURCH	402 EAST LUMSDEN ROAD	33511
BRANDON WORSHIP CENTER	445 LITHIA PINECREST ROAD	33511
NATIVITY CATHOLIC CHURCH	705 E BRANDON BLVD	33511

Facility Name	Address	Zip Code
GRACE BIBLE CHURCH OF BRANDON	1010 E BRANDON BOULEVARD	33511
BRANDON NEW HOPE CHURCH	1607 LITHIA PINECREST ROAD	33511
FIRST PENTECOSTAL CHURCH OF BRANDON	2207 LITHIA PINECREST ROAD	33594
CALVARY CHAPEL BRANDON	1331 KINGSWAY ROAD	33510
PROVIDENCE BAPTIST CHURCH	5416 PROVIDENCE ROAD	33569
LIFE CHURCH	1310 BLOOMINGDALE AVENUE	33594
NEW TESTAMENT CHURCH-BRANDON	913 DEW BLOOM ROAD	33511
BELL SHOALS BAPTIST CHURCH	2102 BELL SHOALS ROAD	33511
IMMANUEL LUTHERAN CHURCH OF BR	2913 JOHN MOORE RD	33511
FAITH BAPTIST CHURCH	603 FAITHWAY DRIVE	33584
BELL SHOALS CHURCH OF CHRIST	2908 BELL SHOALS ROAD	33511
LIVING SAVIOR LUTHERAN CHURCH	2650 LITHIA PINECREST ROAD	33596
SEVENTH DAY ADVENTIST SPANISH	513 E CLAY AVENUE	33510
APOSTLES LUTHERAN CHURCH	200 KINGSWAY ROAD	33510
BEREAN BIBLE COMMUNITY CHURCH	740 LITHIA PINECREST ROAD	33511
PRESBYTERIAN CHURCH OF SEFFNER	1906 S LENNA AVENUE	33584
SEFFNER CHURCH OF CHRIST	621 E WHEELER RD	33584
GRACE BAPTIST TEMPLE	2813 JOHN MOORE RD	33511
SAINT ANDREW'S UNITED METHODIST CHURCH	3315 BRYAN ROAD	33511
RESURRECTION COMMUNITY CHURCH	3215 BELL SHOALS ROAD	33511
CHURCH OF GOD AT BRANDON	1203 LITHIA PINECREST	33511
HOLY INNOCENTS' EPISCOPAL CHURCH	604 N VALRICO ROAD	33594
THE WORD OF HIS GRACE CHRISTIAN FELLOWSHIP INC	2506 S PARSONS AVENUE	33584
EXALTED WORD MINISTRIES	2808 S KINGSWAY RD	33584
CENTRAL CRISIANO HISPANO	2014 PROVIDENCE ROAD	33511
CHRIST CENTER FELLOWSHIP	2130 HIGHVIEW ROAD	33510
ST MARK UNITED CHURCH - UNITED CHURCH OF CHRIST	2914 LITHIA PINECREST ROAD	33594
FIRST PRESBYTERIAN CHURCH	121 CARVER AVENUE	33510
CONGREGATION BETH SHALOM	706 BRYAN RD	33511
BRANDON CHURCH OF THE NAZARENE	114 KINGSWAY ROAD	33510
PRIMERA IGLESIA CRISTIANA HISPANA DE BRANDON	728 E LUMSDEN RD	33511
BEIT TEHILA	1705 LITHIA PINECREST ROAD	33511
IMMANUEL LUTHERAN CHURCH	2913 JOHN MOORE ROAD	33511
US REGION OF OPEN BIBLE STANDA	1432 E BLOOMINGDALE AV	33594
CHURCH OF CHRIST IN BRANDON	529 COULTER ROAD	33511
BRANDON CHRISTIAN CHURCH	910 BRYAN ROAD	33511
MOUNT ZION AFRICAN METHODIST EPISCOPAL CHURCH	5920 ROBERT TOLLE DR	33569
LOVE OF CHRIST AMEZ TABERNACLE	2601 S KINGS AVENUE	33511
BRANDON FELLOWSHIP BAPTIST CHURCH	2700 JOHN MOORE ROAD	33511
CUMBERLAND PRESBYTERIAN FLSHP	1311 BROOKER ROAD	33511
RICHARDSON CARL MINISTRIES	304 E LUMSDEN RD	33511
ZION WORSHIP CENTER	2106 LITHIA PINECREST RD	33596
COMMUNITY BAPTIST CHURCH	1405 N PARSONS AVE	33510
KINGS AVENUE BAPTIST CHURCH	2602 S KINGS AVE	33511

Facility Name	Address	Zip Code
IMPACT MINISTRIES OF BRANDON	3001 S KINGS AVENUE	33511
LAKEWOOD COMMUNITY CHURCH OF GOD	1628 LAKEWOOD DR	33510
FREEDOM BAPTIST CHURCH	1510 N TAYLOR RD	33510
IGLESIA CRISTIO LA SENDA	3104 BRYAN RD	33511
PRESBYTERIAN CHURCH OF BLOOMINGDALE USA	710 E BLOOMINGDALE AVE	33511
CHABAD OF BRANDON	3005 WAYLON LN	33596
BRANDON CHURCH OF GOD	406 KINGSWAY ROAD	33510
BAY LIFE CHURCH	1017 KINGSWAY ROAD	33510
OAKWOOD BAPTIST CHURCH	540 SOUTH OAKWOOD AVENUE	33511
IGLESIA CRISTIANA LA NUEVA JERUSALEM	3101 SOUTH KINGSWAY ROAD	33584

Public Schools

Facility Name	Address	Zip Code
KINGSWOOD ELEMENTARY SCHOOL	3102 S KINGS AVE	33511
HILLSBOROUGH COMMUNITY COLLEGE - BRANDON CAMPUS	10414 E COLUMBUS DR	33619
LIMONA ELEMENTARY SCHOOL	1115 TELFAIR RD	33510
MCLANE MIDDLE SCHOOL	306 N KNIGHTS AVE	33510
BLOOMINGDALE HIGH SCHOOL	1700 BLOOMINGDALE AVE	33596
PIVOT CHARTER SCHOOL	3020 S FALKENBURG RD	33578
BURNS MIDDLE SCHOOL	615 BROOKER RD	33511
SCHMIDT ELEMENTARY SCHOOL	1250 WILLIAMS RD	33510
SEFFNER ELEMENTARY SCHOOL	109 CACTUS RD	33584
BROOKER ELEMENTARY SCHOOL	812 DEWOLF RD	33511
BRANDON ADULT/COMMUNITY CENTER	1101 VICTORIA ST	33510
COLSON ELEMENTARY SCHOOL	1520 LAKEVIEW AVE	33584
MINTZ ELEMENTARY SCHOOL	1510 HEATHER LAKES BLVD	33511
BRANDON HIGH SCHOOL	1101 VICTORIA ST	33510
MANN MIDDLE SCHOOL	409 E JERSEY AVE	33510
YATES ELEMENTARY SCHOOL	301 KINGSWAY RD	33510

Veteran Organizations and Facilities

Facility Name	Address	Zip Code
AMVETS POST 44	318 PAULS DRIVE	33511
DISABLED AMERICAN VETERANS CHAPTER 83	115 EAST CLAY AVENUE	33510
AMERICAN LEGION POST 278	115 CLAY AVENUE WEST	33510
HILLSBOROUGH COUNTY VETERANS SERVICE OFFICE	311 PAULS DR	33511

Mobile Home Parks

Facility Name	Address	Zip Code
MOUNT CARMEL RIDGE	113 S MOUNT CARMEL RD	33511

Group Care Facilities

Facility Name	Address	Zip Code
RESURRECTION CHRISTIAN SCHOOL	3215 BELL SHOALS ROAD	33511
FIRST DISCOVERIES ACADEMY	1311 BROOKER ROAD	33511
BAYVUE ASSISTED LIVING FACILITY	2506 LITHIA PINECREST ROAD	33596
HA WALKER AFCH	607 GREEN COVE DRIVE	33510
GRACE COMMUNITY CHURCH	1425 N VALRICO ROAD	33594
ASSURED CARE ALF NORTH	2006 WRANGLER DRIVE	33511
GARDEN OASIS ALF	515 HICKORY LAKE DRIVE	33511
LIVING WELL COMMUNITY	2222 JOHN MOORE ROAD	33511
AVA CARES ALF III	2318 CHERRY RIDGE LANE	33511
BELL SHOALS BAPTIST ACADEMY	2102 BELL SHOALS ROAD	33511
SAVANNAH COURT OF BRANDON	824 N PARSONS AVENUE	33510
NATIVITY CATHOLIC SCHOOL	705 E BRANDON BOULEVARD	33511
PIVOT CHARTER SCHOOL RIVERVIEW	3020 S FALKENBERG ROAD	33578
IMMANUEL LUTHERAN SCHOOL	2913 JOHN MOORE ROAD	33511
GOOD SHEPHERD ALF	1801 LIDO DRIVE	33511
AVA CARES ALF IV	1007 BROOKER ROAD	33511
WHISPERING WILLOW ALF	3005 BELL SHOALS ROAD	33511
ROSECASTLE AT DELANEY CREEK	320 S LAKEWOOD DRIVE	33511
BRANDON ACADEMY	801 LIMONA ROAD	33510
BROOKDALE BRANDON	700 S KINGS AVENUE	33511
FBC CHRISTIAN ACADEMY	216 N PARSONS AVENUE	33510
AVA CARES VI	1108 BLACK KNIGHT DRIVE	33594
ELDERLY PRIDE ASSISTED LIVING LLC	322 REGAL PARK DRIVE	33594
INTERACTIVE EDUCATION ACADEMY	1474 E BLOOMINGDALE AVENUE	33596
A PLACE TO GROW LLC	109 VALLEY DRIVE	33510
NEW JERUSALEM CHRISTIAN ELEM PRESCHOOL	3101 KINGSWAY ROAD	33584
BRYAN ROAD HOUSE	615 BRYAN ROAD	33511
AGATHA JONES AFCH	1306 SEFFNER VALRICO ROAD	33584
SUPERIOR RESIDENCES OF BRANDON MEMORY CARE	1819 PROVIDENCE RIDGE	33511
CATH EZ LIVING	907 PINE RIDGE CIRCLE E	33511
NETTIE R COX AFCH	1536 CREEKBEND DRIVE	33510
FREEDOM ACADEMY	1118 N PARSONS AVENUE	33510
LIGHTHOUSE CENTER FOR CREATIVE LEARNING	516 CORNER DRIVE	33511
ST CLOUD HAVEN II	907 N TAYLOR ROAD	33510
CENTRAL BAPTIST CHRISTIAN SCHOOL	402 E WINDHORST	33510
WILLIAMS ROAD CLUSTER HOME	1923 SARAH LOUISE DRIVE	33510
HONOR HOUSE ALF	1912 DOVE FIELD PLACE	33510
AVA CARES ALF	713 PEARL CIRCLE	33510
NEW HORIZONS GROUP HOME, INC	109 E CLAY AVENUE	33510
TORIA'S ALF	613 FOREST HILLS DRIVE	33510
NEW LIFE ADULT CARE	202 BEVERLY BOULEVARD	33511
PROVIDENCE CHRISTIAN SCHOOL	5416 PROVIDENCE ROAD	33578

Facility Name	Address	Zip Code
HAWTHORNE INN	859 W LUMSDEN ROAD	33511
SOUTHERN LIVE-IN ALF	619 PRINCETON STREET	33511

Block Groups

The following Census Block Groups were used to calculate demographics for this report.

1990 Census Block Groups

120570133015, 120570121056, 120570122043, 120570133016, 120570122013, 120570133014, 120570123013, 120570133021, 120570123021, 120570133043, 120570133024, 120570122044, 120570132012, 120570132023, 120570122019, 120570122012, 120570122033, 120570123022, 120570123025, 120570133022, 120570121069, 120570122041, 120570134011, 120570123011, 120570133042, 120570135021, 120570137007, 120570133013, 120570123012, 120570122031, 120570132021, 120570121044, 120570133011, 120570123014, 120570133046, 120570123023, 120570133023, 120570123027, 120570122032, 120570122016, 120570122011, 120570133045, 120570123026, 120570122034, 120570133025, 120570133051, 120570132011, 120570133052, 120570122042, 120570122014, 120570133012, 120570122015, 120570133041, 120570133044

2000 Census Block Groups

120570133063, 120570122056, 120570133082, 120570121041, 120570133102, 120570122064, 120570134071, 120570122073, 120570123031, 120570133141, 120570122082, 120570133052, 120570132062, 120570122051, 120570122054, 120570133071, 120570134061, 120570122062, 120570133131, 120570122074, 120570134041, 120570133092, 120570121055, 120570133113, 120570122083, 120570123042, 120570122041, 120570122055, 120570133101, 120570123011, 120570123014, 120570133111, 120570123033, 120570133112, 120570123043, 120570122084, 120570122081, 120570134081, 120570122072, 120570132051, 120570135051, 120570122053, 120570122061, 120570123012, 120570133132, 120570123032, 120570133142, 120570123041, 120570133121, 120570122042, 120570137013, 120570122052, 120570134043, 120570133072, 120570122075, 120570133133, 120570134082, 120570132031, 120570132061, 120570134091, 120570134072, 120570133122, 120570121067, 120570135054, 120570133081, 120570137014, 120570133062, 120570133091, 120570133103, 120570134042, 120570122065, 120570121053, 120570122063, 120570123013, 120570122071, 120570133123, 120570133051, 120570122043

2010 Census Block Groups

120570133201, 120570133161, 120570133212, 120570133221, 120570133222, 120570123043, 120570133122, 120570133102, 120570133073, 120570133072, 120570133142, 120570133123, 120570133051, 120570121043, 120570135051, 120570133181, 120570122132, 120570122121, 120570133213, 120570123031, 120570122082, 120570122081, 120570132051, 120570122091, 120570133151, 120570133103, 120570122061, 120570133112, 120570122075, 120570123041, 120570122084, 120570122083, 120570134091, 120570122092, 120570121072, 120570137031, 120570122111, 120570133171, 120570122131, 120570122133, 120570133101, 120570133071, 120570133223, 120570134111, 120570133214, 120570122063, 120570123012, 120570133132, 120570122073, 120570134072, 120570123042, 120570122101, 120570122102, 120570133211, 120570122064, 120570134061, 120570123032, 120570123033, 120570134141, 120570132061, 120570133052, 120570133191, 120570133224, 120570123011, 120570123013, 120570133111, 120570133133, 120570133121, 120570134142, 120570137043, 120570137041, 120570134102, 120570123014, 120570122062, 120570134071, 120570133131, 120570133141, 120570122074, 120570133113, 120570132031, 120570132064, 120570121073, 120570122071, 120570122072, 120570121063

Census Block Groups

120570133192, 120570133193, 120570133224, 120570133111, 120570133141, 120570123042, 120570132031, 120570132061, 120570132081, 120570123041, 120570121092, 120570123033, 120570133112, 120570133123, 120570132064, 120570122072, 120570137061, 120570133073, 120570123013, 120570134141, 120570123043, 120570133122, 120570133051, 120570123012, 120570122073, 120570122081, 120570137032, 120570133171, 120570137054, 120570133162, 120570122131, 120570133102, 120570134072, 120570134142, 120570133052, 120570123011, 120570122074, 120570122082, 120570122083, 120570121063, 120570122092, 120570133152, 120570133234, 120570134102, 120570122121, 120570122132, 120570133222, 120570133142, 120570122061, 120570122063, 120570122062, 120570122071, 120570135051, 120570133191, 120570122111, 120570133201, 120570133232, 120570133101, 120570133233, 120570134071, 120570134091, 120570122102, 120570121073, 120570123032, 120570122075, 120570122091, 120570133172, 120570122122, 120570133221, 120570133071, 120570134111, 120570123014, 120570133132, 120570133121, 120570121072, 120570137033, 120570133151, 120570133161, 120570133231, 120570133235, 120570133223, 120570133072, 120570134061, 120570133131, 120570133133, 120570133113, 120570132051, 120570122064, 120570123031

Hillsborough County Demographic Profile

General Population Trends - Hillsborough ⁵

Description	1990	2000	2010 ¹	ACS 2017-2021
Total Population	834,054	998,948	1,200,236	1,444,359
Total Households	324,872	391,357	462,447	547,578
Average Persons per Acre	1.216	1.458	1.751	2.11
Average Persons per Household	2.567	2.508	3.00	2.60
Average Persons per Family	3.106	3.156	3.262	3.34
Males	406,217	488,596	585,512	710,358

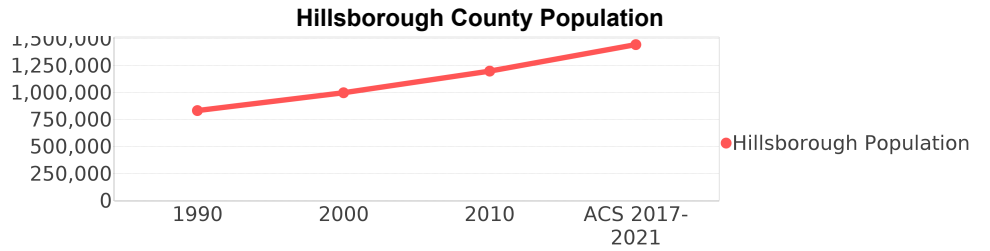

Race and Ethnicity Trends - Hillsborough ^{5, 8, 9}

Description	1990	2000	2010 ¹	ACS 2017-2021
White Alone	690,352 (82.77%)	750,497 (75.13%)	890,392 (74.18%)	915,469 (63.38%)
Black or African American Alone	110,283 (13.22%)	147,966 (14.81%)	196,352 (16.36%)	238,667 (16.52%)
Native Hawaiian and Other Pacific Islander Alone	(NA)	540 (0.05%)	773 (0.06%)	1,240 (0.09%)
Asian Alone	11,093 (1.33%)	21,571 (2.16%)	40,285 (3.36%)	60,815 (4.21%)
American Indian or Alaska Native Alone	2,454 (0.29%)	4,175 (0.42%)	5,523 (0.46%)	4,130 (0.29%)
Some Other Race Alone	19,586 (2.35%)	46,587 (4.66%)	39,276 (3.27%)	73,035 (5.06%)
Claimed 2 or More Races	(NA)	27,612 (2.76%)	27,635 (2.30%)	151,003 (10.45%)
Hispanic or Latino of Any Race (Ethnicity)	106,908 (12.82%)	179,637 (17.98%)	286,394 (23.86%)	427,400 (29.59%)
Not Hispanic or Latino (Ethnicity)	727,146 (87.18%)	819,311 (82.02%)	913,842 (76.14%)	1,016,959 (70.41%)
Minority (Race and Ethnicity)	227,588 (27.29%)	366,644 (36.70%)	568,661 (47.38%)	765,382 (52.99%)

Hillsborough County Race

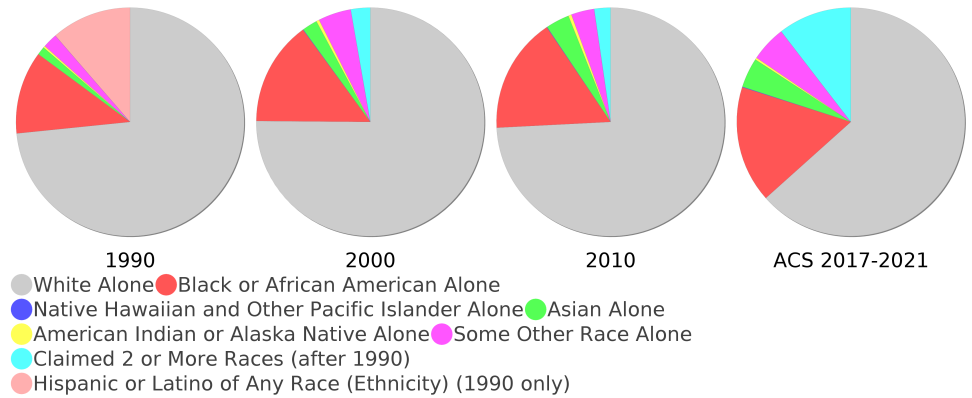

Age Trends - Hillsborough ⁵

Description	1990	2000	2010 ¹	ACS 2017-2021
Under Age 5	7.30%	6.77%	6.70%	5.97%
Ages 5-17	16.95%	18.46%	17.66%	16.38%
Ages 18-21	5.96%	5.33%	5.91%	5.08%
Ages 22-29	14.20%	11.31%	11.83%	11.24%
Ages 30-39	17.39%	16.38%	13.93%	14.82%
Ages 40-49	12.95%	15.22%	15.18%	13.45%
Ages 50-64	13.00%	14.57%	17.23%	18.83%
Age 65 and Over	12.25%	11.96%	11.56%	14.23%
-Ages 65-74	7.41%	6.46%	6.21%	8.68%
-Ages 75-84	3.83%	4.20%	3.87%	3.96%
-Age 85 and Over	1.00%	1.29%	1.48%	1.60%
Median Age	NA	35	36	37.6

Percentage Population by Age Group - Hillsborough

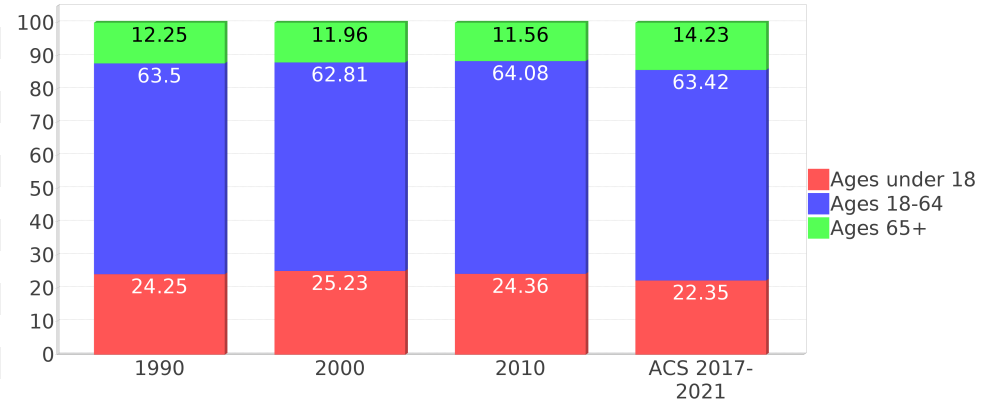

Income Trends - Hillsborough ⁵

Description	1990	2000	2010 ¹	ACS 2017-2021
Median Household Income	\$28,477	\$40,663	\$49,536	\$64,164
Median Family Income	\$33,645	\$48,223	\$59,886	\$79,014
Population below Poverty Level	13.29%	12.51%	14.17%	14.03%
Households below Poverty Level	12.66%	11.50%	13.11%	13.46%
Households with Public Assistance Income	6.07%	3.01%	2.06%	2.32%

Income Trends

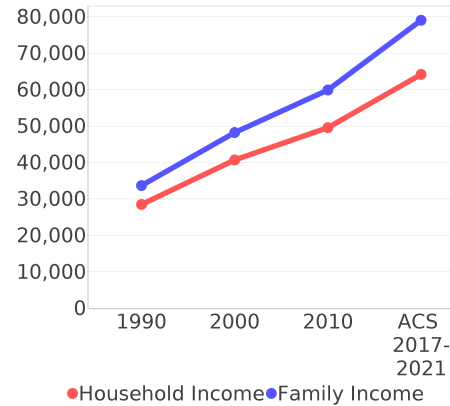

Poverty and Public Assistance

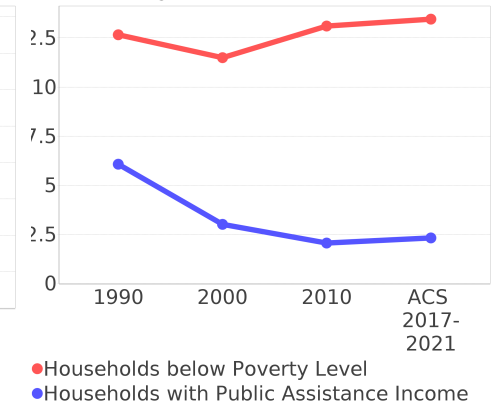

Disability Trends - Hillsborough ¹⁰

See the Data Sources section below for an explanation about the differences in disability data among the various years.

Description	1990	2000	2010 ¹	ACS 2017-2021
Population 16 To 64 Years with a disability	48,345 (7.57%)	136,465 (14.85%)	NA (NA)	NA (NA)
Population 20 To 64 Years with a disability	NA (NA)	NA (NA)	NA (NA)	82,542 (9.44%)

Educational Attainment Trends - Hillsborough ^{11, 5}

Age 25 and Over

Description	1990	2000	2010 ¹	ACS 2017-2021
Less than 9th Grade	48,247 (8.85%)	41,209 (6.30%)	41,965 (5.35%)	46,388 (4.66%)
9th to 12th Grade, No Diploma	84,751 (15.55%)	84,574 (12.93%)	69,127 (8.82%)	61,201 (6.15%)
High School Graduate or Higher	412,022 (75.60%)	528,058 (80.76%)	672,988 (85.83%)	887,094 (89.18%)
Bachelor's Degree or Higher	110,070 (20.20%)	164,109 (25.10%)	226,113 (28.84%)	353,457 (35.53%)

Language Trends - Hillsborough ⁵

Age 5 and Over

Description	1990	2000	2010 ¹	ACS 2017-2021
Speaks English Well	23,611 (3.05%)	39,227 (4.21%)	54,355 (4.85%)	72,464 (5.34%)
Speaks English Not Well	NA (NA)	28,250 (3.03%)	39,803 (3.55%)	53,369 (3.93%)
Speaks English Not at All	NA (NA)	13,819 (1.48%)	19,950 (1.78%)	30,191 (2.22%)
Speaks English Not Well or Not at All	20,956 (2.71%)	42,069 (4.52%)	59,753 (5.34%)	83,560 (6.15%)
Speaks English Less than Very Well	NA (NA)	81,296 (8.73%)	114,108 (10.19%)	156,024 (11.49%)

Housing Trends - Hillsborough ⁵

Description	1990	2000	2010 ¹	ACS 2017-2021
Total	367,740	425,962	526,016	595,841
Units per Acre	0.536	0.622	0.768	0.87
Single-Family Units	200,373	260,157	330,155	382,822
Multi-Family Units	87,418	122,837	153,087	172,462
Mobile Home Units	34,499	42,063	42,158	39,467
Owner-Occupied Units	204,966	251,023	292,728	327,406
Renter-Occupied Units	119,906	140,334	169,719	220,172
Vacant Units	42,868	34,605	63,569	48,263
Median Housing Value	\$72,400	\$91,800	\$198,900	\$251,200
Occupied Housing Units w/No Vehicle	28,289 (8.71%)	31,680 (8.09%)	30,440 (6.58%)	33,094 (6.04%)
Median year householder moved into unit - Total	NA	NA	NA	2015
Median year householder moved into unit - Owner Occupied	NA	NA	NA	2010
Median year householder moved into unit - Renter Occupied	NA	NA	NA	2017
Abroad 1 year ago	NA	NA	NA	15,532
Different house in United States 1 year ago	NA	NA	NA	240,301
Same house 1 year ago	NA	NA	NA	1,172,373
Geographical Mobility in the Past Year - Total	NA	NA	NA	1,172,373

Housing Tenure - Hillsborough

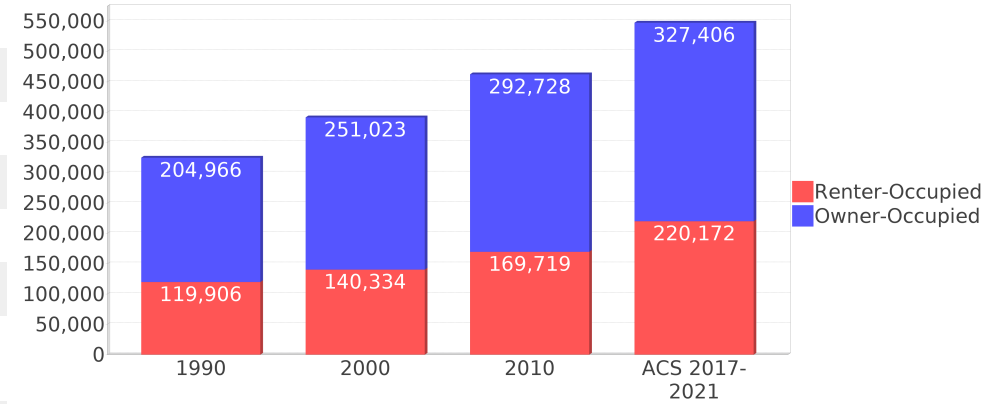

Data Sources

ACS vs Census Data

(1) The 2010 Census data is represented by a combination of decennial and ACS (2006-2010) data. The General Population Trends, Race and Ethnicity Trends, Age Trends are entirely from decennial. The Income Trends, Language Trends are entirely from the ACS. The Housing Trends section is derived from both: Decennial (Total # Housing Units, Housing Units per Acre, Owner-Occupied Units, Renter-Occupied Units, Vacant Units); ACS (Single Family Units, Multi-family Units, Mobile Homes, Median Housing Value, Occupied Housing Units w/No Vehicle).

Area

(2) The geographic area of the community based on a user-defined community boundary or area of interest (AOI) boundary.

Jurisdiction

(3) Jurisdiction(s) includes local government boundaries that intersect the user-defined community or AOI boundary.

Goals, Values and History

(4) Information under the headings Goals and Values and History is entered manually by the user before the Sociocultural Data Report (SDR) is generated. This information is usually not available for communities with boundaries that are based on Census-defined places (i.e., not user-specified).

Demographic Data

(5) Demographic data reported under the headings General Population Trends, Race and Ethnicity Trends, Age Trends, Income Trends, Educational Attainment Trends, Language Trends, and Housing Trends is from the U.S. Decennial Census for 1990 and 2000 and the American Community Survey (ACS) 5-year estimates for 2006-2010 and ACS 2017-2021. The data was gathered at the block group level for user-defined communities, Census places, and AOIs, and at the county level for counties. Depending on the dataset, the data represents 100% counts (Census Summary File 1) or sample-based information (Census Summary File 3 or ACS). For more information about using demographic data, please see the training videos located here: <https://www.fdot.gov/environment/pubs/sce/sce1.shtm>.

About the Census Data

(6) The block group analysis for ETDM project analysis areas, user-defined communities, Census places, and AOI boundaries do not always correspond precisely to block group boundaries. To estimate the actual population more accurately, the SDR analysis adjusts the geographic area and data of affected block groups using the following methodology:

Delete overlapping census blocks with extremely low populations (2 or fewer people)
Remove the portion of the block group that lies outside of the analysis area
Recalculate the demographics assuming an equal area distribution of the population

Note that there may be areas where there is no population.

(7) Use caution when comparing the 100% count data (Decennial Census) to the sample-based data (ACS). In any given year, about one in 40 U.S. households will receive the ACS questionnaire. Over any five-year period, about one in eight households will receive the questionnaire, as compared to about one in six that received the long form questionnaire for the Decennial Census 2000. (Source: https://www.census.gov/content/dam/Census/programs-surveys/acs/news/10ACS_keyfacts.pdf) The U.S. Census Bureau provides help with this process: <https://www.census.gov/programs-surveys/acs/guidance/comparing-acs-data.html>

(8) Race and ethnicity are separate questions on the Census questionnaire. Individuals can report multiple race and ethnicity answers; therefore, numbers in the Race and Ethnicity portion of this report may add up to be greater than the total population. In addition, use caution when interpreting changes in race and ethnicity over time. Starting with the 2000 Decennial Census, respondents could select one or more race categories. Also in 2000, the placement of the question about Hispanic origin changed, helping to increase responsiveness to the Hispanic-origin question. Because of these and other changes, the 1990 data on race and ethnicity are not directly comparable with data from later censuses. (Source: <https://www.census.gov/library/publications/2001/dec/c2kbr01-01.html>)

(9) The "Minority" calculations use both the race and ethnicity responses from Census and ACS data. In this report, "Minority" refers to individuals who list a race other than White and/or list their ethnicity as Hispanic/Latino. In other words, people who are multi-racial, any single race other than White, or Hispanic/Latino of any race are considered minorities. We use the following formula: $MINORITY = TOTALPOP - WHITE_NH$ where TOTALPOP is the Total Population and WHITE_NH is the population with a race of White alone and an ethnicity of Not Hispanic or Latino. Translating this to the field names used in the census ACS source data, the formula looks like this: $MINORITY = B01003_E001 - B03002_E003$. (Note, the WHITE_NH population is not reported separately in this report.)

(10) Disability data is not included in the 2010 Decennial Census or the 2006-2010 ACS. This data is available in the ACS 2017-2021 ACS. Because of changes made to the Census and ACS questions between 1990 and ACS, disability variables should not be compared from year to year. For example: 1) with the 1990 data, the disabilities are listed as a "work disability" while this distinction is not made with 2000 or ACS data; 2) the ACS data includes the institutionalized population (e.g. persons in prisons and group homes) while this population is not included in 1990 or 2000; and 3) the age groupings changed over the years.

(11) The category Bachelor's Degree or Higher under the heading Educational Attainment Trends is a subset of the category High School Graduate or Higher.

(12) Income of households. This includes the income of the householder and all other individuals 15 years old and over in the household, whether they are related to the householder or not. Because many households consist of only one person, average household income is usually less than average family income.

(13) Income of families. In compiling statistics on family income, the incomes of all members 15 years old and over related to the householder are summed and treated as a single amount.

(14) Age trends. The median age for 1990 is not available.

Land Use Data

(15) The Land Use information Indicates acreages and percentages for the generalized land use types used to group parcel-specific, existing land use assigned by the county property appraiser office according to the Florida Department of Revenue land use codes.

Community Facilities Data

- (16) Assisted Rental Housing Units - Identifies multifamily rental developments that receive funding assistance under federal, state, and local government programs to offer affordable housing as reported by the Shimberg Center for Housing Studies, University of Florida.
- (17) Mobile Home Parks - Identifies approved or acknowledged mobile home parks reported by the Florida Department of Business and Professional Regulation and Florida Department of Health.
- (18) Migrant Camps - Identifies migrant labor camp facilities inspected by the Florida Department of Health.
- (19) Group Care Facilities - Identifies group care facilities inspected by the Florida Department of Health.
- (20) Community Center and Fraternal Association Facilities - Identifies facilities reported by multiple sources.
- (21) Law Enforcement Correctional Facilities - Identifies facilities reported by multiple sources.
- (22) Cultural Centers - Identifies cultural centers including organizations, buildings, or complexes that promote culture and arts (e.g., aquariums and zoological facilities; arboreta and botanical gardens; dinner theaters; drive-ins; historical places and services; libraries; motion picture theaters; museums and art galleries; performing arts centers; performing arts theaters; planetariums; studios and art galleries; and theater producers stage facilities) reported by multiple sources.
- (23) Fire Department and Rescue Station Facilities - Identifies facilities reported by multiple sources.
- (24) Government Buildings - Identifies local, state, and federal government buildings reported by multiple sources.
- (25) Health Care Facilities - Identifies health care facilities including abortion clinics, dialysis clinics, medical doctors, nursing homes, osteopaths, state laboratories/clinics, and surgicenters/walk-in clinics reported by the Florida Department of Health.
- (26) Hospital Facilities - Identifies hospital facilities reported by multiple sources.
- (27) Law Enforcement Facilities - Identifies law enforcement facilities reported by multiple sources.
- (28) Parks and Recreational Facilities - Identifies parks and recreational facilities reported by multiple sources.
- (29) Religious Center Facilities - Identifies religious centers including churches, temples, synagogues, mosques, chapels, centers, and other types of religious facilities reported by multiple sources.
- (30) Private and Public Schools - Identifies private and public schools reported by multiple sources.
- (31) Social Service Centers - Identifies social service centers reported by multiple sources.
- (32) Veteran Organizations and Facilities

County Data Sources

ACS vs Census Data

(1) The 2010 Census data is represented by a combination of decennial and ACS (2006-2010) data. The General Population Trends, Race and Ethnicity Trends, Age Trends are entirely from decennial. The Income Trends, Language Trends are entirely from the ACS. The Housing Trends section is derived from both: Decennial (Total # Housing Units, Housing Units per Acre, Owner-Occupied Units, Renter-Occupied Units, Vacant Units); ACS (Single Family Units, Multi-family Units, Mobile Homes, Median Housing Value, Occupied Housing Units w/No Vehicle).

About the Census Data

(34) Use caution when comparing the 100% count data (Decennial Census) to the sample-based data (ACS). In any given year, about one in 40 U.S. households will receive the ACS questionnaire. Over any five-year period, about one in eight households will receive the questionnaire, as compared to about one in six that received the long form questionnaire for the Decennial Census 2000. (Source: https://www.census.gov/content/dam/Census/programs-surveys/acs/news/10ACS_keyfacts.pdf) The U.S. Census Bureau provides help with this process: <https://www.census.gov/programs-surveys/acs/guidance/comparing-acs-data.html>

(35) Race and ethnicity are separate questions on the Census questionnaire. Individuals can report multiple race and ethnicity answers; therefore, numbers in the Race and Ethnicity portion of this report may add up to be greater than the total population. In addition, use caution when interpreting changes in race and ethnicity over time. Starting with the 2000 Decennial Census, respondents could select one or more race categories. Also in 2000, the placement of the question about Hispanic origin changed, helping to increase responsiveness to the Hispanic-origin question. Because of these and other changes, the 1990 data on race and ethnicity are not directly comparable with data from later censuses. (Source: <https://www.census.gov/library/publications/2001/dec/c2kbr01-01.html>)

(36) The "Minority" calculations use both the race and ethnicity responses from Census and ACS data. In this report, "Minority" refers to individuals who list a race other than White and/or list their ethnicity as Hispanic/Latino. In other words, people who are multi-racial, any single race other than White, or Hispanic/Latino of any race are considered minorities. We use the following formula: $MINORITY = TOTALPOP - WHITE_NH$ where TOTALPOP is the Total Population and WHITE_NH is the population with a race of White alone and an ethnicity of Not Hispanic or Latino. Translating this to the field names used in the census ACS source data, the formula looks like this: $MINORITY = B01003_E001 - B03002_E003$. (Note, the WHITE_NH population is not reported separately in this report.)

(37) Disability data is not included in the 2010 Decennial Census or the 2006-2010 ACS. This data is available in the ACS 2017-2021 ACS. Because of changes made to the Census and ACS questions between 1990 and ACS, disability variables should not be compared from year to year. For example: 1) with the 1990 data, the disabilities are listed as a "work disability" while this distinction is not made with 2000 or ACS data; 2) the ACS data includes the institutionalized population (e.g. persons in prisons and group homes) while this population is not included in 1990 or 2000; and 3) the age groupings changed over the years.

(38) The category Bachelor's Degree or Higher under the heading Educational Attainment Trends is a subset of the category High School Graduate or Higher.

Metadata

- (39) Community and Fraternal Centers https://etdmpub.florida-estat.org/meta/gc_communitycenter.xml
- (40) Correctional Facilities in Florida https://etdmpub.florida-estat.org/meta/gc_correctional.xml
- (41) Cultural Centers in Florida https://etdmpub.florida-estat.org/meta/gc_culturecenter.xml
- (42) Fire Department and Rescue Station Facilities in Florida https://etdmpub.florida-estat.org/meta/gc_firestat.xml
- (43) Local, State, and Federal Government Buildings in Florida https://etdmpub.florida-estat.org/meta/gc_govbuild.xml
- (44) Florida Health Care Facilities https://etdmpub.florida-estat.org/meta/gc_health.xml
- (45) Hospital Facilities in Florida https://etdmpub.florida-estat.org/meta/gc_hospitals.xml
- (46) Law Enforcement Facilities in Florida https://etdmpub.florida-estat.org/meta/gc_lawenforce.xml
- (47) Florida Parks and Recreational Facilities https://etdmpub.florida-estat.org/meta/gc_parks.xml
- (48) Religious Centers https://etdmpub.florida-estat.org/meta/gc_religion.xml
- (49) Florida Public and Private Schools https://etdmpub.florida-estat.org/meta/gc_schools.xml
- (50) Social Service Centers https://etdmpub.florida-estat.org/meta/gc_socialservice.xml
- (51) Assisted Rental Housing Units in Florida https://etdmpub.florida-estat.org/meta/gc_assisted_housing.xml
- (52) Group Care Facilities <https://etdmpub.florida-estat.org/meta/groupcare.xml>
- (53) Mobile Home Parks in Florida https://etdmpub.florida-estat.org/meta/gc_mobilehomes.xml
- (54) Migrant Camps in Florida <https://etdmpub.florida-estat.org/meta/migrant.xml>
- (55) Veteran Organizations and Facilities https://etdmpub.florida-estat.org/meta/gc_veterans.xml
- (56) Generalized Land Use https://etdmpub.florida-estat.org/meta/lu_gen.xml
- (57) Census Block Groups in Florida https://etdmpub.florida-estat.org/meta/e2_cenacs_cci.xml
- (58) 1990 Census Block Groups in Florida https://etdmpub.florida-estat.org/meta/e2_cenblkgrp_1990_cci.xml
- (59) 2000 Census Block Groups in Florida https://etdmpub.florida-estat.org/meta/e2_cenblkgrp_2000_cci.xml
- (60) 2010 Census Block Groups in Florida https://etdmpub.florida-estat.org/meta/e2_cenblkgrp_2010_cci.xml