

Ensley (CDP)

Area: [2](#) 12.278 square miles
 Jurisdiction - Cities: [3](#) NA
 Jurisdiction - Counties: [3](#) Escambia



General Population Trends

Description	1990	2000	2010 ¹	ACS 2017-2021
Total Population	15,674	17,290	19,714	20,696
Total Households	6,062	7,055	8,059	9,021
Average Persons per Acre	2.53	2.49	2.77	2.79
Average Persons per Household	2.65	2.43	2.33	2.36
Average Persons per Family	3.09	3.01	3.08	2.98
Males	7,562	8,295	9,452	10,349
Females	8,111	8,994	10,261	10,347

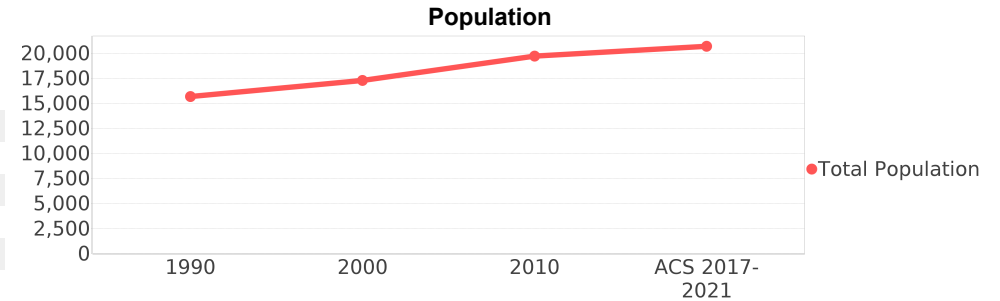

Race and Ethnicity Trends ^{5, 8, 9}

Description	1990	2000	2010 ¹	ACS 2017-2021
White Alone	11,929 (76.11%)	12,550 (72.59%)	12,252 (62.15%)	12,005 (58.01%)
Black or African American Alone	3,398 (21.68%)	3,684 (21.31%)	5,910 (29.98%)	6,374 (30.80%)
Native Hawaiian and Other Pacific Islander Alone	3 (0.02%)	0 (0.00%)	6 (0.03%)	0 (0.00%)
Asian Alone	140 (0.89%)	492 (2.85%)	380 (1.93%)	960 (4.64%)
American Indian or Alaska Native Alone	166 (1.06%)	142 (0.82%)	202 (1.02%)	66 (0.32%)
Some Other Race Alone	36 (0.23%)	59 (0.34%)	351 (1.78%)	304 (1.47%)
Claimed 2 or More Races	NA (NA)	360 (2.08%)	610 (3.09%)	984 (4.75%)
Hispanic or Latino of Any Race (Ethnicity)	179 (1.14%)	270 (1.56%)	989 (5.02%)	1,312 (6.34%)
Not Hispanic or Latino (Ethnicity)	15,495 (98.86%)	17,020 (98.44%)	18,725 (94.98%)	19,384 (93.66%)
Minority (Race and Ethnicity)	3,874 (24.72%)	4,902 (28.35%)	7,938 (40.27%)	9,426 (45.55%)

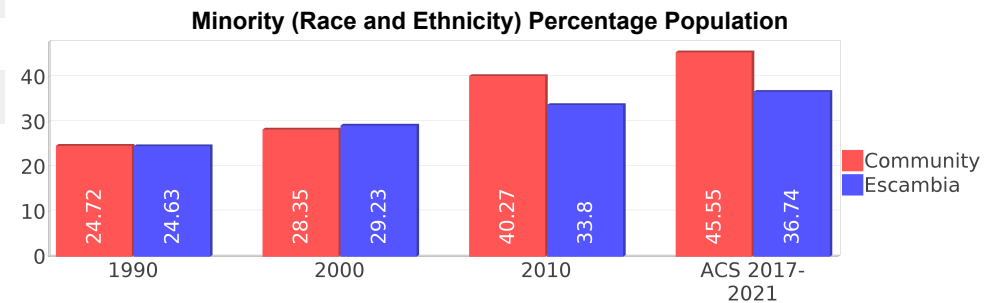
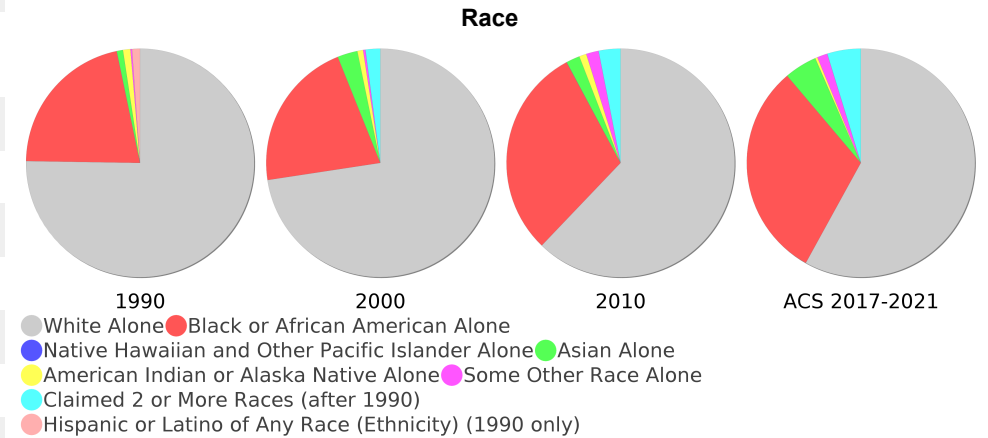

Age Trends ⁵

Description	1990	2000	2010 ¹	ACS 2017-2021
Under Age 5	7.44%	6.57%	6.92%	3.85%
Ages 5-17	17.69%	17.13%	15.74%	14.62%
Ages 18-21	6.25%	5.82%	6.03%	4.03%
Ages 22-29	14.18%	11.41%	12.77%	14.02%
Ages 30-39	16.51%	14.32%	11.99%	14.30%
Ages 40-49	12.94%	14.75%	12.50%	9.40%
Ages 50-64	15.17%	16.00%	19.40%	21.83%
Age 65 and Over	9.81%	13.97%	14.63%	17.93%
-Ages 65-74	6.37%	7.73%	8.13%	10.41%
-Ages 75-84	2.81%	5.01%	4.98%	5.28%
-Age 85 and Over	0.63%	1.22%	1.52%	2.23%
Median Age	NA	37	40	40

Percentage Population by Age Group

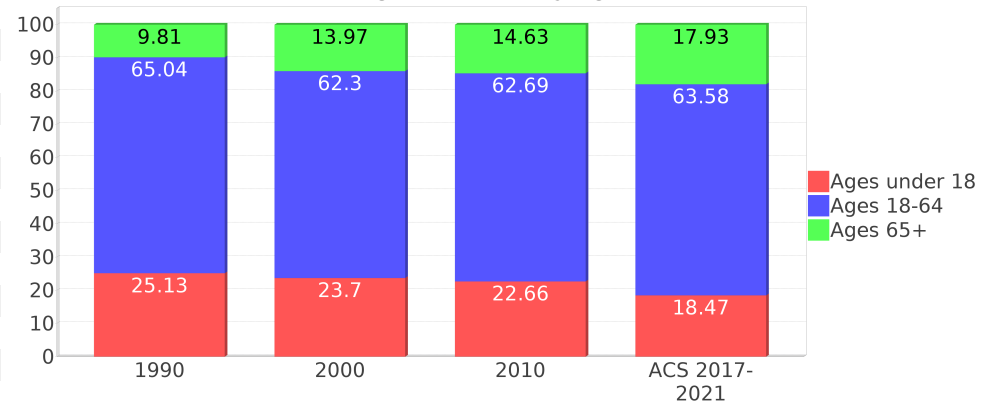

Income Trends ^{12, 13, 5}

Description	1990	2000	2010 ¹	ACS 2017-2021
Median Household Income	\$21,894	\$31,053	\$43,629	\$59,729
Median Family Income	\$26,704	\$38,133	\$53,043	\$68,717
Population below Poverty Level	15.49%	14.88%	14.08%	17.74%
Households below Poverty Level	14.15%	14.43%	14.69%	15.06%
Households with Public Assistance Income	6.57%	3.39%	1.91%	1.65%

Median Age Comparison

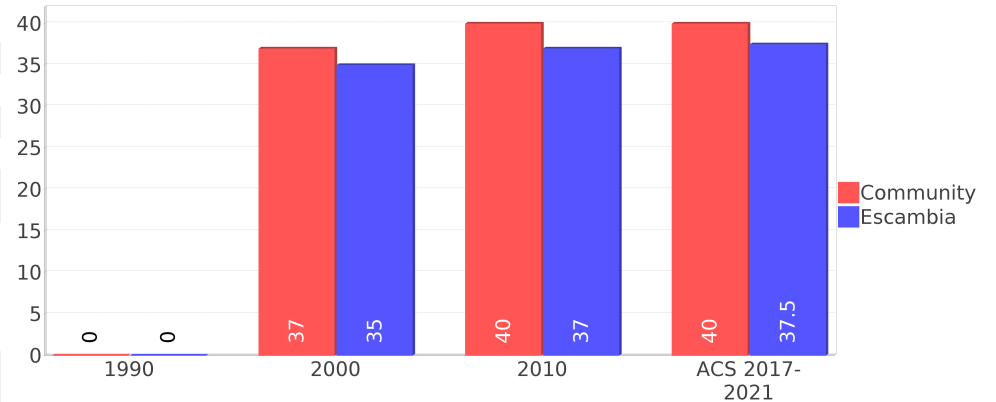

Disability Trends ¹⁰

See the Data Sources section below for an explanation about the differences in disability data among the various years.

Description	1990	2000	2010 ¹	ACS 2017-2021
Population 16 To 64 Years with a disability	1277 (10.75%)	2476 (15.65%)	(NA)	(NA)
Population 20 To 64 Years with a disability	(NA)	(NA)	(NA)	1461 (11.54%)

Educational Attainment Trends ^{11, 5}

Age 25 and Over

Description	1990	2000	2010 ¹	ACS 2017-2021
Less than 9th Grade	1,007 (10.00%)	599 (5.22%)	675 (5.76%)	400 (2.64%)
9th to 12th Grade, No Diploma	1,703 (16.91%)	1,687 (14.71%)	1,233 (10.52%)	983 (6.50%)
High School Graduate or Higher	7,357 (73.07%)	9,180 (80.05%)	9,816 (83.73%)	13,741 (90.84%)
Bachelor's Degree or Higher	1,495 (14.85%)	1,841 (16.05%)	2,087 (17.80%)	3,223 (21.31%)

Income Trends

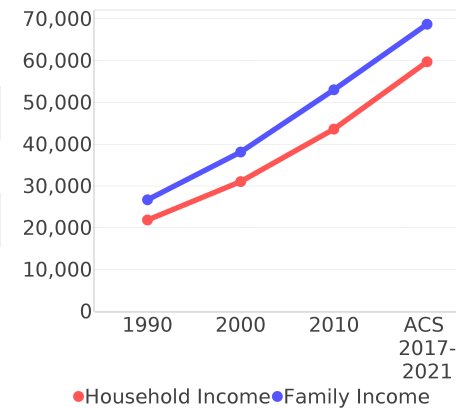

Poverty and Public Assistance

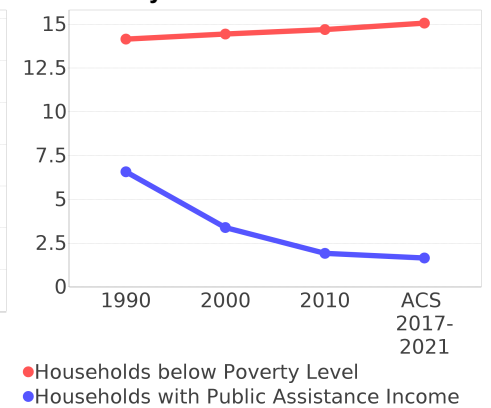

Language Trends ⁵

Age 5 and Over

Description	1990	2000	2010 ¹	ACS 2017-2021
Speaks English Well	72 (0.50%)	203 (1.26%)	131 (0.82%)	510 (2.56%)
Speaks English Not Well	NA (NA)	199 (1.23%)	129 (0.80%)	560 (2.81%)
Speaks English Not at All	NA (NA)	17 (0.11%)	0 (0.00%)	340 (1.71%)
Speaks English Not Well or Not at All	24 (0.17%)	216 (1.34%)	129 (0.80%)	900 (4.52%)
Speaks English Less than Very Well	NA (NA)	420 (2.60%)	261 (1.63%)	1,410 (7.09%)

Housing Trends ⁵

Description	1990	2000	2010 ¹	ACS 2017-2021
Total	6,626	7,698	9,166	10,012
Units per Acre	0.92	1.01	1.25	1.33
Single-Family Units	4,057	4,815	6,054	6,441
Multi-Family Units	877	1,357	1,386	2,257
Mobile Home Units	1,096	1,487	1,035	1,148
Owner-Occupied Units	4,159	4,621	5,210	5,291
Renter-Occupied Units	1,903	2,434	2,849	3,730
Vacant Units	564	642	1,107	991
Median Housing Value	\$48,150	\$72,050	\$146,400	\$165,600
Occupied Housing Units w/No Vehicle	477 (7.87%)	545 (7.72%)	413 (5.12%)	478 (5.30%)

Housing Tenure

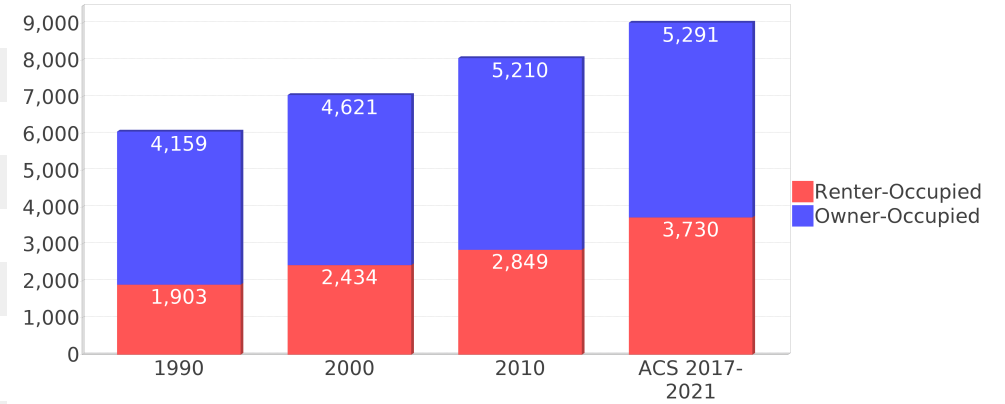

Median Housing Value Comparison

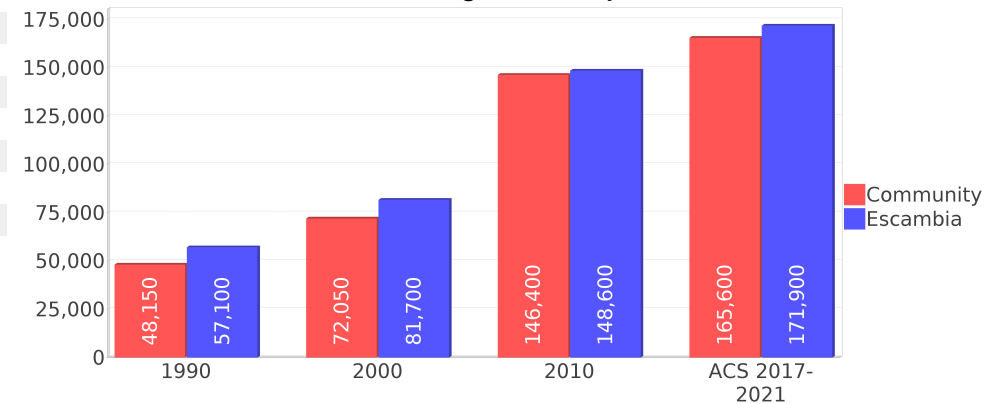

Occupied Units With No Vehicles Available

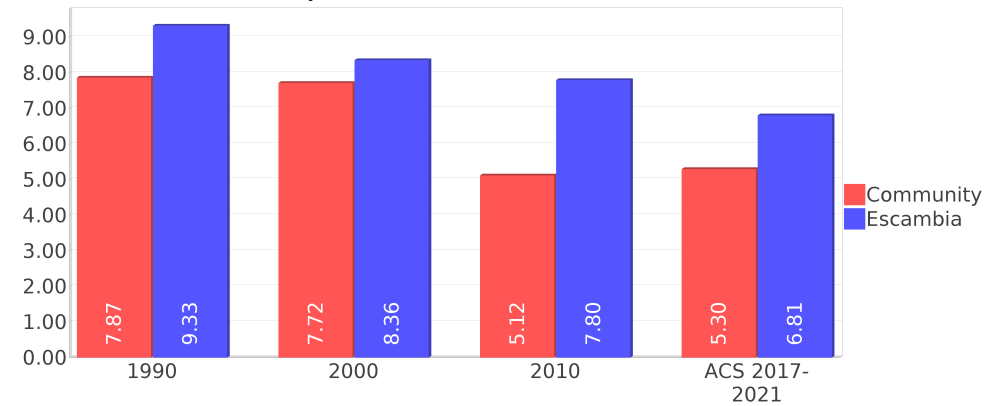

Geographic Mobility

Description	ACS 2017-2021
Median year householder moved into unit - Total	2013
Median year householder moved into unit - Owner Occupied	2005
Median year householder moved into unit - Renter Occupied	2017
Abroad 1 year ago	184
Different house in United States 1 year ago	3,241
Same house 1 year ago	17,111
Geographical Mobility in the Past Year - Total	20,538

Computers and Internet

Description	ACS 2017-2021
Total Households Types of Computers in HH	9,021
Households with 1 or more device	8,381
Households with no computer	639
Total Households Presence and Types of Internet Subscriptions	9,021
Households with an internet subscription	7,912
Households with internet access without a subscription	178
Households with no internet access	931

Household Languages

Description	ACS 2017-2021
Total Households by Household Language	9,021
Household Not Limited English Speaking Status	8,818
Spanish: Limited English speaking household	45
Indo-European languages: Limited English speaking household	37
Asian and Pacific Island languages: Limited English speaking household	69
Other languages: Limited English speaking household	50

Existing Land Use ¹⁵

Land Use Type	Acres	Percentage
Acreage Not Zoned For Agriculture	90	1.15%
Agricultural	60	0.76%
Centrally Assessed	0	0.00%
Industrial	205	2.61%
Institutional	285	3.63%
Mining	0	0.00%
Other	167	2.13%
Public/Semi-Public	271	3.45%
Recreation	3	0.04%
Residential	3,664	46.63%
Retail/Office	676	8.60%
Row	35	0.45%
Vacant Residential	736	9.37%
Vacant Nonresidential	307	3.91%
Water	0	0.00%
Parcels With No Values	17	0.22%

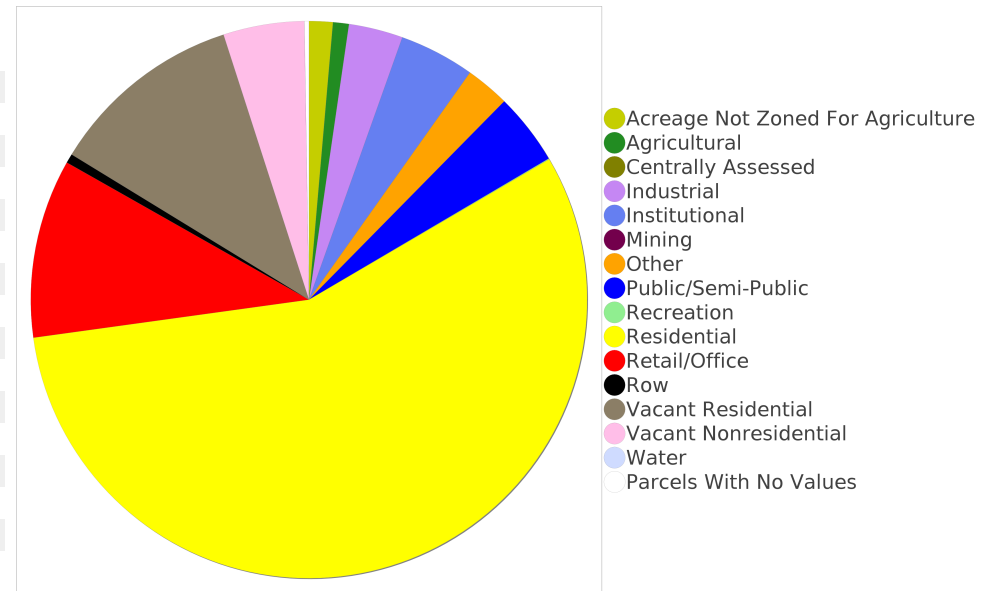

Location Maps

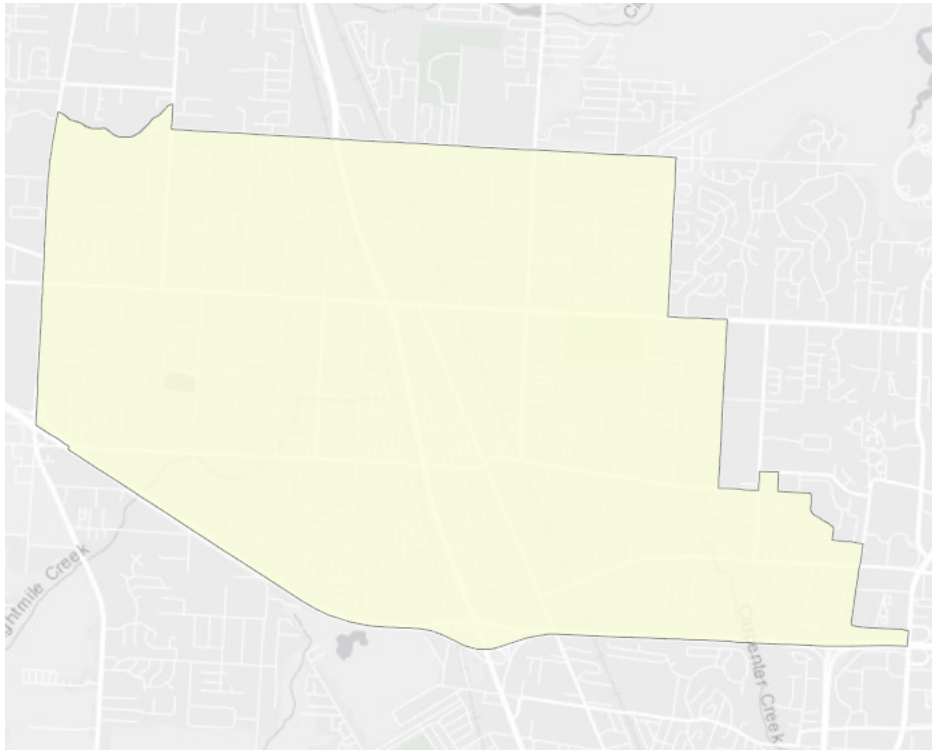

Community Facilities

The community facilities information below is useful in a variety of ways for environmental evaluations. These community resources should be evaluated for potential sociocultural effects, such as accessibility and relocation potential. The facility types may indicate the types of population groups present in the project study area. Facility staff and leaders can be sources of community information such as who uses the facility and how it is used. Additionally, community facilities are potential public meeting venues.

Assisted Rental Housing Units

Facility Name	Address	Zip Code
SUGAR HILL	10155 GUIDY LANE	32514
ARBOURS AT ENSLEY	8810 SONNYBOY LANE	32514

Community and Fraternal Centers

Facility Name	Address	Zip Code
MASONIC LODGE - ENSLEY 278 F & AM	8634 OLD PALAFOX ST	32534
YOUTH ASSOCIATION OF NORTH EAST PENSACOLA	555 E NINE MILE RD	32514
AMERICAN LEGION POST 340	8890 ASHLAND AVE	32534
HADJI TEMPLE	800 W NINE MILE RD	32534

Fire Department and Rescue Station Facilities

Facility Name	Address	Zip Code
ESCAMBIA VOLUNTEER SEARCH & RESCUE	9530 NIMS LN	32534
ENSLEY VOLUNTEER FIRE DEPARTMENT STATION 6	8634 PENSACOLA BLVD	32534

Government Buildings

Facility Name	Address	Zip Code
ESCAMBIA COUNTY HEALTH DEPARTMENT - NSIDE	8390 N PALAFOX ST	32534

Law Enforcement Facilities

Facility Name	Address	Zip Code
ESCAMBIA COUNTY SHERIFF'S OFFICE - PRECINCT 4 NORTH HQ	97 W HOOD DR	32534

Florida Parks and Recreational Facilities

Facility Name	Address	Zip Code
MAGNOLIA PARK	820 W DETROIT AVE	32534
JOHN R JONES JR ATHLETIC PARK	555 E NINE MILE RD	32514
OLD ENSLEY SCHOOL PARK	107 W DETROIT BLVD	32534
LINCOLN PARK	7865 AARON DR	32534

Religious Centers

Facility Name	Address	Zip Code
KINGS WAY CHURCH AND CHRISTIAN CENTER	7895 PENSACOLA BLVD	32534
DIEU-DE BUDDHIST ASSOCIATION	9603 NIMS LN	32534
TRUE WORSHIP BAPTIST CHURCH	241 E ENSLEY ST A	32514

Facility Name	Address	Zip Code
FAMILY WORSHIP CENTER	2475 E NINE MILE ROAD	32514
CHURCH OF CHRIST PENSACOLA BL	10050 PENSACOLA BOULEVARD	32534
UNITARIAN UNIVERSALIST CHURCH	9888 PENSACOLA BOULEVARD	32534
ENSLEY CHURCH OF THE NAZARENE	8300 N PALAFOX STREET	32534
NEW VISIONS CHRISTIAN MINISTRIES	8025 N PALAFOX ST	32534
ST JAMES MISSIONARY BAPTIST CH	219 E JOHNSON AVENUE	32514
PENSACOLA GOSPEL ASSEMBLY	490 E OLIVE RD	32514
GREATER WORKS BAPTIST CHURCH	895 W DETROIT BLVD	32534
SPOKEN WORD CHURCH	9600 N PALAFOX STREET	32534
ENSLEY ALLIANCE CHURCH	512 W DETROIT BLVD	32534
FAITH TEMPLE BELIEVERS CHURCH	8105 PENSACOLA BLVD	32534
ST MARK CHURCH OF GOD	57 E HANNAH STREET	32534
SOUL HARBOR FREE WILL BAPTIST CHURCH	527 E TEN MILE RD	32514
LIBERTY CHURCH	9420 MUSIC LANE	32514
GRACE COMMUNITY CHURCH	1114 E OLIVE ROAD	32514
CHURCH LIVING WORD OF FAITH CHURCH	2308 BUSH ST	32534
DELIVERANCE TABARNACLE	1780 W DETROIT BOULEVARD	32534
PLAINVIEW BAPTIST CHURCH	1101 W NINE MILE RD	32534
BIBLEWAY AOH CHURCH	7612 UNTREINER AVE	32534
KINGDOM HALL OF JEHOVAH'S WITNESSES	8430 PITTMAN AVE	32534
PENSACOLA BAY BAPTIST ASSOCIATION	9999 CHEMSTRAND RD	32514
HILLCREST BAPTIST CHURCH	800 E NINE MILE RD	32514
ST PETERS BAPTIST CHURCH	KERSHAW ST	32534
BETHEL ASSEMBLY OF GOD CHURCH	201 W DETROIT BLVD	32534
FULL GOSPEL FELLOWSHIP ASSEMBLY	6 E JOHNSON AVE	32534
ENSLEY UNITED METHODIST CHURCH	25 E JOHNSON AVENUE	32534
NEW BEGINNING MINISTRIES	8840 HANDICARE ST	32514
HOUSE OF GOD CHURCH	430 ACTION ST	32514
MILESTONE CHURCH OF CHRIST	4000 BLK STEFANI RD	32533
DAMASCUS ROAD BC	8198 UNTREINER AVE	32534
ENSLEY FIRST BAPTIST CHURCH	50 W JOHNSON AVE	32534
PENSACOLA HEALING ROOM	1550 E OLIVE ROAD	32514
NORTHSIDE APOSTOLIC CHURCH	213 W NINE ONE HALF MILE ROAD	32534
WHOSOEVER WILL PENTECOSTAL CHURCH	7860 UNTRIENER AVE	32534
WALNUT AVE MISSIONARY BAPTIST	8629 WALNUT AVE	32534
OLIVE MANOR CHURCH OF CHRIST	7962 ATILLA AVE	32534
TRUE LOVE COMMUNITY BAPT CHURCH	8512 N PALAFOX STREET	32534
GRACE CHRISTIAN CHURCH	9921 CHEMSTRAND ROAD	32514
HOUSE OF PRAYER FOR ALL THE NATION	315 E OLIVE RD	32514
OBEDIENCE IN FAITH MINISTRY	330 E OLIVE ROAD	32514
GLORY TO GOD CHURCH	730 E JOHNSON AVE	32514
MILESTONE BAPTIST CHURCH	3800 PINE FOREST RD	32533
FREEWILL PRIMITIVE BAPTIST CHURCH	1321 BOLIVIA STREET	32534
FREEWILL MINISTRIES	1072 SAWYER STREET	32534

Facility Name	Address	Zip Code
CHURCH OF CHRIST AT FIGLAND AVENUE	8820 FIGLAND AVENUE	32534
LIVING WORD HOLY CHURCH	691 BROAD STREET	32534
MY FATHERS VINEYARD INC	8130 N PENSACOLA BLVD	32534
SMILEY TEMPLE CHURCH	W DEVANE ST / ORANGE AVE	32534
CALVARY WAY FULL GOSPEL CHURCH OF PENSACOLA	100 JONES ST	32534
ENSLEY MISSIONARY BAPTIST CHURCH	241 E ENSLEY STREET	32514
NEW TABERNACLE BAPTIST II	150 E JOHNSON AVENUE	32514
FIRST PENTACOSTAL HOLINESS CHURCH	8571 VICKIE ST	32514
SPRINGHEAD MISSIONARY BAPTIST	8710 STOCKDALE AVENUE	32514

Public Schools

Facility Name	Address	Zip Code
JACKIE HARRIS PREPARATORY ACADEMY	8190 PENSACOLA BLVD	32534
LINCOLN PARK ELEMENTARY SCHOOL	7600 KERSHAW ST	32534
PINE MEADOW ELEMENTARY SCHOOL	10001 OMAR AVE	32534
ENSLEY ELEMENTARY SCHOOL	501 E JOHNSON AVE	32514

Veteran Organizations and Facilities

Facility Name	Address	Zip Code
AMERICAN LEGION POST 340	8890 ASHLAND AVENUE	32534

Mobile Home Parks

Facility Name	Address	Zip Code
M & R MOBILE HOME PARK	8103 N PALAFOX STREET	32534
WOODRIDGE MOBILE VILLAGE	7722 N PALAFOX ST	32534
DAY'S MHP	3550 PINE FOREST RD	32533
PALAFOX MOBILE HOME ESTATES	9000 N PALAFOX ST	32534
MARJOY MANOR MOBILE HOME PARK	8150 N PALAFOX HWY	32534
RUSTIC ACRES TRAILER PARK	8100 N PALAFOX ST	32534
ASHLAND MOBILE HOME PARK	4128 ASHLAND AVENUE	32534
PATRIOTS PARK 2 - PENSACOLA MOBILE HOME COMM	558 E NINE MILE RD	32514

Group Care Facilities

Facility Name	Address	Zip Code
WESLEY LENORA	7840 HERRINGTON DRIVE	32534
DT PREPARATORY ACADEMY	1780 W DETROIT BOULEVARD	32534
PINE MEADOW ELEMENTARY	10001 OMAR AVENUE	32534
CROSBY SHEDRICK & SANDRA	683 BULLARD AVENUE	32514
LINCOLN PARK ELEMENTARY	7600 KERSHAW STREET	32534
LAURELWOOD ALF	1851 W TEN MILE ROAD	32533
ENSLEY ELEMENTARY SCHOOL	501 E JOHNSON AVENUE	32514
SABAL HOUSE ALF	150 CROSSVILLE STREET	32533
GREENRIDGE GROUP HOME	222 GREENRIDGE DRIVE	32514

Block Groups

The following Census Block Groups were used to calculate demographics for this report.

1990 Census Block Groups

120330033011, 120330034007, 120330034003, 120330032012, 120330035029, 120330035023, 120330034008, 120330036012, 120330034005, 120330034002, 120330014025, 120330014024, 120330034001, 120330035025, 120330032021, 120330034006, 120330036017, 120330036014, 120330035024, 120330034009, 120330034004, 120330032029

2000 Census Block Groups

120330034005, 120330036061, 120330035025, 120330035024, 120330032021, 120330036062, 120330014025, 120330014024, 120330036051, 120330034003, 120330034001, 120330032011, 120330034002, 120330036042, 120330034008, 120330014026, 120330036052, 120330014021

2010 Census Block Groups

120330035083, 120330036081, 120330036102, 120330032032, 120330014023, 120330036092, 120330035082, 120330036112, 120330034003, 120330014021, 120330035072, 120330035073, 120330036083, 120330032031, 120330034001, 120330034002, 120330036091, 120330035081, 120330014024, 120330036122, 120330036111, 120330032012

Census Block Groups

120330036122, 120330034004, 120330036091, 120330035092, 120330035091, 120330034001, 120330014024, 120330032034, 120330034003, 120330035073, 120330036103, 120330036111, 120330032031, 120330036112, 120330036113, 120330032032, 120330034002, 120330014023, 120330014021, 120330035102, 120330032012, 120330036083, 120330036092, 120330036081, 120330035101

Escambia County Demographic Profile

General Population Trends - Escambia ⁵

Description	1990	2000	2010 ¹	ACS 2017-2021
Total Population	262,798	294,410	297,940	318,828
Total Households	98,608	111,049	113,313	124,494
Average Persons per Acre	0.614	0.685	0.693	0.74
Average Persons per Household	2.665	2.455	2.00	2.42
Average Persons per Family	3.111	3.055	3.089	3.14
Males	127,599	146,045	147,521	158,208

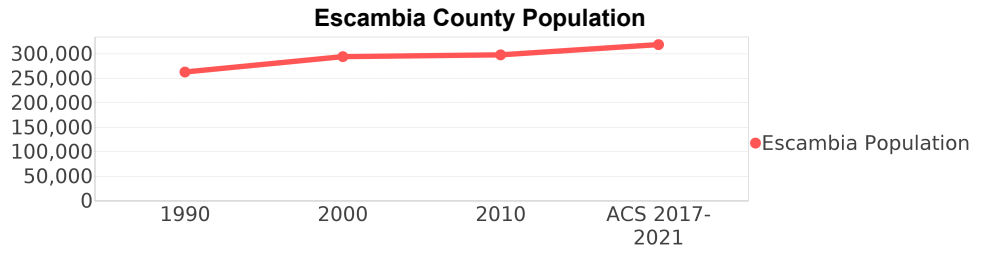

Race and Ethnicity Trends - Escambia ^{5, 8, 9}

Description	1990	2000	2010 ¹	ACS 2017-2021
White Alone	201,235 (76.57%)	212,596 (72.21%)	208,376 (69.94%)	210,693 (66.08%)
Black or African American Alone	52,618 (20.02%)	62,691 (21.29%)	66,202 (22.22%)	69,505 (21.80%)
Native Hawaiian and Other Pacific Islander Alone	(NA)	235 (0.08%)	481 (0.16%)	484 (0.15%)
Asian Alone	4,841 (1.84%)	6,565 (2.23%)	8,255 (2.77%)	10,034 (3.15%)
American Indian or Alaska Native Alone	2,632 (1.00%)	2,522 (0.86%)	1,742 (0.58%)	809 (0.25%)
Some Other Race Alone	1,265 (0.48%)	2,630 (0.89%)	2,205 (0.74%)	4,691 (1.47%)
Claimed 2 or More Races	(NA)	7,171 (2.44%)	10,679 (3.58%)	22,612 (7.09%)
Hispanic or Latino of Any Race (Ethnicity)	5,013 (1.91%)	7,816 (2.65%)	13,385 (4.49%)	19,138 (6.00%)
Not Hispanic or Latino (Ethnicity)	257,785 (98.09%)	286,594 (97.35%)	284,555 (95.51%)	299,690 (94.00%)
Minority (Race and Ethnicity)	64,715 (24.63%)	86,062 (29.23%)	100,718 (33.80%)	117,133 (36.74%)

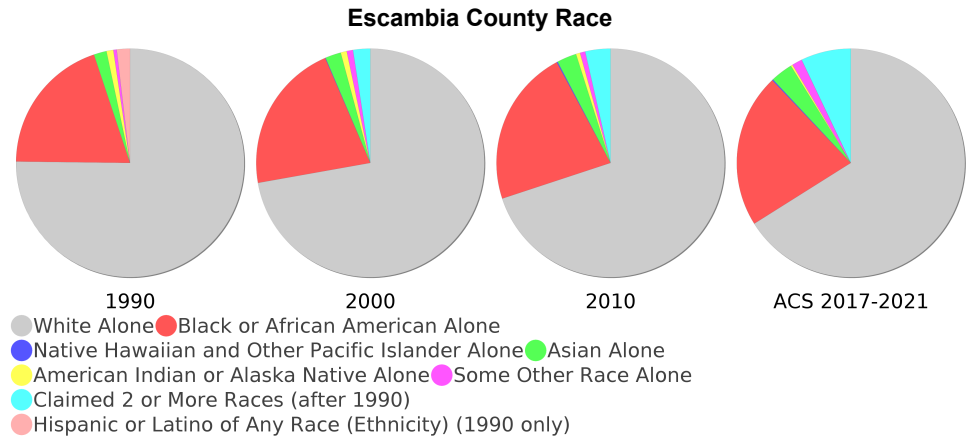

Age Trends - Escambia ⁵

Description	1990	2000	2010 ¹	ACS 2017-2021
Under Age 5	7.37%	6.04%	6.26%	5.94%
Ages 5-17	17.89%	17.48%	15.54%	15.18%
Ages 18-21	7.09%	7.60%	8.38%	6.45%
Ages 22-29	13.60%	11.34%	11.55%	12.50%
Ages 30-39	15.84%	14.42%	11.54%	12.70%
Ages 40-49	12.35%	14.66%	13.65%	10.96%
Ages 50-64	13.96%	15.15%	19.00%	19.45%
Age 65 and Over	11.91%	13.31%	14.07%	16.83%
-Ages 65-74	7.43%	7.38%	7.59%	10.21%
-Ages 75-84	3.50%	4.64%	4.74%	4.79%
-Age 85 and Over	0.97%	1.30%	1.74%	1.83%
Median Age	NA	35	37	37.5

Percentage Population by Age Group - Escambia

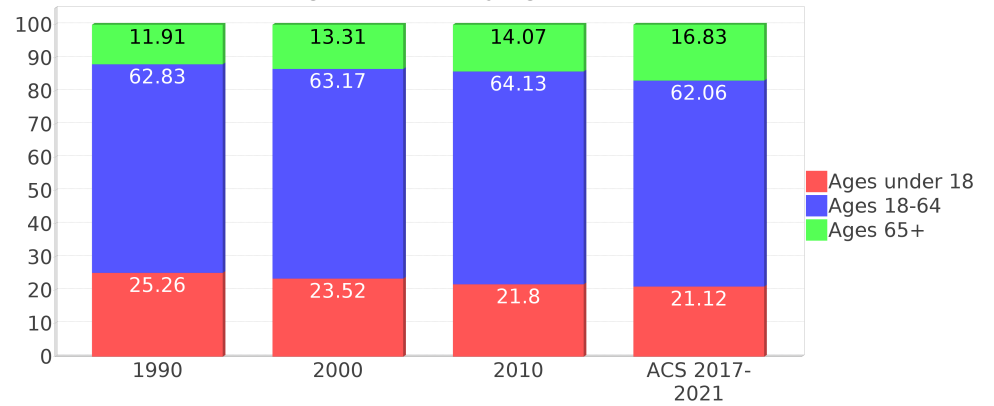

Income Trends - Escambia ⁵

Description	1990	2000	2010 ¹	ACS 2017-2021
Median Household Income	\$25,158	\$35,234	\$43,573	\$56,605
Median Family Income	\$29,490	\$41,708	\$53,495	\$67,665
Population below Poverty Level	17.02%	15.44%	16.40%	14.54%
Households below Poverty Level	16.08%	14.56%	15.08%	13.69%
Households with Public Assistance Income	8.34%	3.46%	1.94%	2.12%

Income Trends

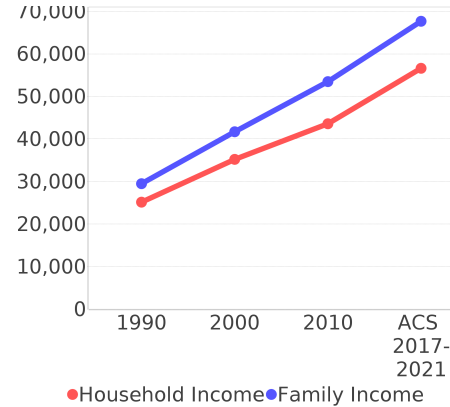

Poverty and Public Assistance

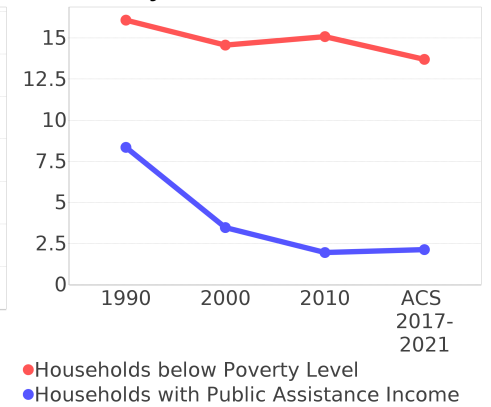

Disability Trends - Escambia ¹⁰

See the Data Sources section below for an explanation about the differences in disability data among the various years.

Description	1990	2000	2010 ¹	ACS 2017-2021
Population 16 To 64 Years with a disability	17,476 (9.21%)	36,659 (14.38%)	NA (NA)	NA (NA)
Population 20 To 64 Years with a disability	NA (NA)	NA (NA)	NA (NA)	25,649 (14.47%)

Educational Attainment Trends - Escambia ^{11, 5}

Age 25 and Over

Description	1990	2000	2010 ¹	ACS 2017-2021
Less than 9th Grade	13,240 (8.02%)	9,567 (5.04%)	7,306 (3.76%)	5,402 (2.50%)
9th to 12th Grade, No Diploma	26,040 (15.77%)	24,475 (12.90%)	18,445 (9.50%)	14,872 (6.90%)
High School Graduate or Higher	125,814 (76.21%)	155,668 (82.06%)	168,411 (86.74%)	195,395 (90.60%)
Bachelor's Degree or Higher	30,006 (18.18%)	39,789 (20.97%)	45,424 (23.39%)	59,065 (27.39%)

Language Trends - Escambia ⁵

Age 5 and Over

Description	1990	2000	2010 ¹	ACS 2017-2021
Speaks English Well	2,493 (1.02%)	3,515 (1.27%)	5,056 (1.81%)	5,374 (1.79%)
Speaks English Not Well	NA (NA)	2,214 (0.80%)	2,571 (0.92%)	2,808 (0.94%)
Speaks English Not at All	NA (NA)	379 (0.14%)	781 (0.28%)	1,185 (0.40%)
Speaks English Not Well or Not at All	1,571 (0.65%)	2,593 (0.94%)	3,352 (1.20%)	3,993 (1.33%)
Speaks English Less than Very Well	NA (NA)	6,108 (2.21%)	8,408 (3.01%)	9,367 (3.12%)

Housing Trends - Escambia ⁵

Description	1990	2000	2010 ¹	ACS 2017-2021
Total	112,230	124,647	136,151	144,698
Units per Acre	0.262	0.29	0.317	0.34
Single-Family Units	70,560	87,133	94,640	102,547
Multi-Family Units	18,301	25,401	30,795	32,722
Mobile Home Units	8,982	11,935	10,458	8,920
Owner-Occupied Units	63,835	74,690	76,351	78,217
Renter-Occupied Units	34,773	36,359	36,962	46,277
Vacant Units	13,622	13,598	22,838	20,204
Median Housing Value	\$57,100	\$81,700	\$148,600	\$171,900
Occupied Housing Units w/No Vehicle	9,199 (9.33%)	9,285 (8.36%)	8,841 (7.80%)	8,478 (6.81%)
Median year householder moved into unit - Total	NA	NA	NA	2013
Median year householder moved into unit - Owner Occupied	NA	NA	NA	2007
Median year householder moved into unit - Renter Occupied	NA	NA	NA	2017
Abroad 1 year ago	NA	NA	NA	1,603
Different house in United States 1 year ago	NA	NA	NA	59,301
Same house 1 year ago	NA	NA	NA	254,230
Geographical Mobility in the Past Year - Total	NA	NA	NA	254,230

Housing Tenure - Escambia

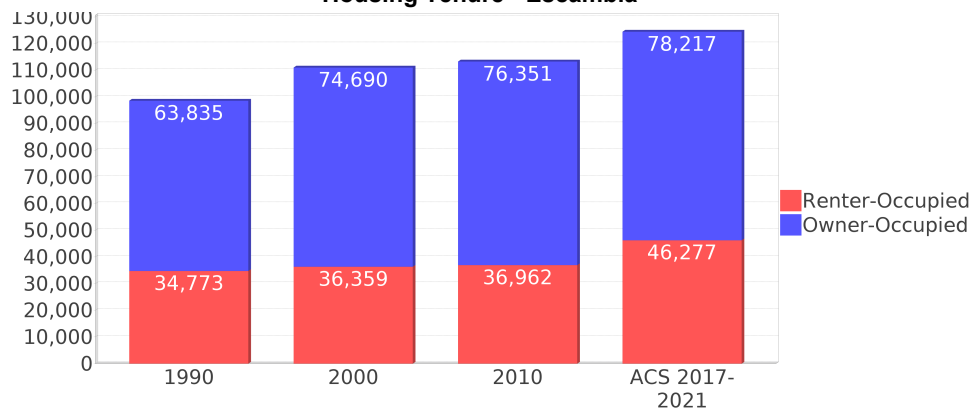

Data Sources

ACS vs Census Data

(1) The 2010 Census data is represented by a combination of decennial and ACS (2006-2010) data. The General Population Trends, Race and Ethnicity Trends, Age Trends are entirely from decennial. The Income Trends, Language Trends are entirely from the ACS. The Housing Trends section is derived from both: Decennial (Total # Housing Units, Housing Units per Acre, Owner-Occupied Units, Renter-Occupied Units, Vacant Units); ACS (Single Family Units, Multi-family Units, Mobile Homes, Median Housing Value, Occupied Housing Units w/No Vehicle).

Area

(2) The geographic area of the community based on a user-defined community boundary or area of interest (AOI) boundary.

Jurisdiction

(3) Jurisdiction(s) includes local government boundaries that intersect the user-defined community or AOI boundary.

Goals, Values and History

(4) Information under the headings Goals and Values and History is entered manually by the user before the Sociocultural Data Report (SDR) is generated. This information is usually not available for communities with boundaries that are based on Census-defined places (i.e., not user-specified).

Demographic Data

(5) Demographic data reported under the headings General Population Trends, Race and Ethnicity Trends, Age Trends, Income Trends, Educational Attainment Trends, Language Trends, and Housing Trends is from the U.S. Decennial Census for 1990 and 2000 and the American Community Survey (ACS) 5-year estimates for 2006-2010 and ACS 2017-2021. The data was gathered at the block group level for user-defined communities, Census places, and AOIs, and at the county level for counties. Depending on the dataset, the data represents 100% counts (Census Summary File 1) or sample-based information (Census Summary File 3 or ACS). For more information about using demographic data, please see the training videos located here: <https://www.fdot.gov/environment/pubs/sce/sce1.shtm>.

About the Census Data

(6) The block group analysis for ETDM project analysis areas, user-defined communities, Census places, and AOI boundaries do not always correspond precisely to block group boundaries. To estimate the actual population more accurately, the SDR analysis adjusts the geographic area and data of affected block groups using the following methodology:

Delete overlapping census blocks with extremely low populations (2 or fewer people)
Remove the portion of the block group that lies outside of the analysis area
Recalculate the demographics assuming an equal area distribution of the population

Note that there may be areas where there is no population.

(7) Use caution when comparing the 100% count data (Decennial Census) to the sample-based data (ACS). In any given year, about one in 40 U.S. households will receive the ACS questionnaire. Over any five-year period, about one in eight households will receive the questionnaire, as compared to about one in six that received the long form questionnaire for the Decennial Census 2000. (Source: https://www.census.gov/content/dam/Census/programs-surveys/acs/news/10ACS_keyfacts.pdf) The U.S. Census Bureau provides help with this process: <https://www.census.gov/programs-surveys/acs/guidance/comparing-acs-data.html>

(8) Race and ethnicity are separate questions on the Census questionnaire. Individuals can report multiple race and ethnicity answers; therefore, numbers in the Race and Ethnicity portion of this report may add up to be greater than the total population. In addition, use caution when interpreting changes in race and ethnicity over time. Starting with the 2000 Decennial Census, respondents could select one or more race categories. Also in 2000, the placement of the question about Hispanic origin changed, helping to increase responsiveness to the Hispanic-origin question. Because of these and other changes, the 1990 data on race and ethnicity are not directly comparable with data from later censuses. (Source: <https://www.census.gov/library/publications/2001/dec/c2kbr01-01.html>)

(9) The "Minority" calculations use both the race and ethnicity responses from Census and ACS data. In this report, "Minority" refers to individuals who list a race other than White and/or list their ethnicity as Hispanic/Latino. In other words, people who are multi-racial, any single race other than White, or Hispanic/Latino of any race are considered minorities. We use the following formula: $MINORITY = TOTALPOP - WHITE_NH$ where TOTALPOP is the Total Population and WHITE_NH is the population with a race of White alone and an ethnicity of Not Hispanic or Latino. Translating this to the field names used in the census ACS source data, the formula looks like this: $MINORITY = B01003_E001 - B03002_E003$. (Note, the WHITE_NH population is not reported separately in this report.)

(10) Disability data is not included in the 2010 Decennial Census or the 2006-2010 ACS. This data is available in the ACS 2017-2021 ACS. Because of changes made to the Census and ACS questions between 1990 and ACS, disability variables should not be compared from year to year. For example: 1) with the 1990 data, the disabilities are listed as a "work disability" while this distinction is not made with 2000 or ACS data; 2) the ACS data includes the institutionalized population (e.g. persons in prisons and group homes) while this population is not included in 1990 or 2000; and 3) the age groupings changed over the years.

(11) The category Bachelor's Degree or Higher under the heading Educational Attainment Trends is a subset of the category High School Graduate or Higher.

(12) Income of households. This includes the income of the householder and all other individuals 15 years old and over in the household, whether they are related to the householder or not. Because many households consist of only one person, average household income is usually less than average family income.

(13) Income of families. In compiling statistics on family income, the incomes of all members 15 years old and over related to the householder are summed and treated as a single amount.

(14) Age trends. The median age for 1990 is not available.

Land Use Data

(15) The Land Use information Indicates acreages and percentages for the generalized land use types used to group parcel-specific, existing land use assigned by the county property appraiser office according to the Florida Department of Revenue land use codes.

Community Facilities Data

- (16) Assisted Rental Housing Units - Identifies multifamily rental developments that receive funding assistance under federal, state, and local government programs to offer affordable housing as reported by the Shimberg Center for Housing Studies, University of Florida.
- (17) Mobile Home Parks - Identifies approved or acknowledged mobile home parks reported by the Florida Department of Business and Professional Regulation and Florida Department of Health.
- (18) Migrant Camps - Identifies migrant labor camp facilities inspected by the Florida Department of Health.
- (19) Group Care Facilities - Identifies group care facilities inspected by the Florida Department of Health.
- (20) Community Center and Fraternal Association Facilities - Identifies facilities reported by multiple sources.
- (21) Law Enforcement Correctional Facilities - Identifies facilities reported by multiple sources.
- (22) Cultural Centers - Identifies cultural centers including organizations, buildings, or complexes that promote culture and arts (e.g., aquariums and zoological facilities; arboreta and botanical gardens; dinner theaters; drive-ins; historical places and services; libraries; motion picture theaters; museums and art galleries; performing arts centers; performing arts theaters; planetariums; studios and art galleries; and theater producers stage facilities) reported by multiple sources.
- (23) Fire Department and Rescue Station Facilities - Identifies facilities reported by multiple sources.
- (24) Government Buildings - Identifies local, state, and federal government buildings reported by multiple sources.
- (25) Health Care Facilities - Identifies health care facilities including abortion clinics, dialysis clinics, medical doctors, nursing homes, osteopaths, state laboratories/clinics, and surgicenters/walk-in clinics reported by the Florida Department of Health.
- (26) Hospital Facilities - Identifies hospital facilities reported by multiple sources.
- (27) Law Enforcement Facilities - Identifies law enforcement facilities reported by multiple sources.
- (28) Parks and Recreational Facilities - Identifies parks and recreational facilities reported by multiple sources.
- (29) Religious Center Facilities - Identifies religious centers including churches, temples, synagogues, mosques, chapels, centers, and other types of religious facilities reported by multiple sources.
- (30) Private and Public Schools - Identifies private and public schools reported by multiple sources.
- (31) Social Service Centers - Identifies social service centers reported by multiple sources.
- (32) Veteran Organizations and Facilities

County Data Sources

ACS vs Census Data

(1) The 2010 Census data is represented by a combination of decennial and ACS (2006-2010) data. The General Population Trends, Race and Ethnicity Trends, Age Trends are entirely from decennial. The Income Trends, Language Trends are entirely from the ACS. The Housing Trends section is derived from both: Decennial (Total # Housing Units, Housing Units per Acre, Owner-Occupied Units, Renter-Occupied Units, Vacant Units); ACS (Single Family Units, Multi-family Units, Mobile Homes, Median Housing Value, Occupied Housing Units w/No Vehicle).

About the Census Data

(34) Use caution when comparing the 100% count data (Decennial Census) to the sample-based data (ACS). In any given year, about one in 40 U.S. households will receive the ACS questionnaire. Over any five-year period, about one in eight households will receive the questionnaire, as compared to about one in six that received the long form questionnaire for the Decennial Census 2000. (Source: https://www.census.gov/content/dam/Census/programs-surveys/acs/news/10ACS_keyfacts.pdf) The U.S. Census Bureau provides help with this process: <https://www.census.gov/programs-surveys/acs/guidance/comparing-acs-data.html>

(35) Race and ethnicity are separate questions on the Census questionnaire. Individuals can report multiple race and ethnicity answers; therefore, numbers in the Race and Ethnicity portion of this report may add up to be greater than the total population. In addition, use caution when interpreting changes in race and ethnicity over time. Starting with the 2000 Decennial Census, respondents could select one or more race categories. Also in 2000, the placement of the question about Hispanic origin changed, helping to increase responsiveness to the Hispanic-origin question. Because of these and other changes, the 1990 data on race and ethnicity are not directly comparable with data from later censuses. (Source: <https://www.census.gov/library/publications/2001/dec/c2kbr01-01.html>)

(36) The "Minority" calculations use both the race and ethnicity responses from Census and ACS data. In this report, "Minority" refers to individuals who list a race other than White and/or list their ethnicity as Hispanic/Latino. In other words, people who are multi-racial, any single race other than White, or Hispanic/Latino of any race are considered minorities. We use the following formula: $MINORITY = TOTALPOP - WHITE_NH$ where TOTALPOP is the Total Population and WHITE_NH is the population with a race of White alone and an ethnicity of Not Hispanic or Latino. Translating this to the field names used in the census ACS source data, the formula looks like this: $MINORITY = B01003_E001 - B03002_E003$. (Note, the WHITE_NH population is not reported separately in this report.)

(37) Disability data is not included in the 2010 Decennial Census or the 2006-2010 ACS. This data is available in the ACS 2017-2021 ACS. Because of changes made to the Census and ACS questions between 1990 and ACS, disability variables should not be compared from year to year. For example: 1) with the 1990 data, the disabilities are listed as a "work disability" while this distinction is not made with 2000 or ACS data; 2) the ACS data includes the institutionalized population (e.g. persons in prisons and group homes) while this population is not included in 1990 or 2000; and 3) the age groupings changed over the years.

(38) The category Bachelor's Degree or Higher under the heading Educational Attainment Trends is a subset of the category High School Graduate or Higher.

Metadata

- (39) Community and Fraternal Centers https://etdmpub.florida-estat.org/meta/gc_communitycenter.xml
- (40) Correctional Facilities in Florida https://etdmpub.florida-estat.org/meta/gc_correctional.xml
- (41) Cultural Centers in Florida https://etdmpub.florida-estat.org/meta/gc_culturecenter.xml
- (42) Fire Department and Rescue Station Facilities in Florida https://etdmpub.florida-estat.org/meta/gc_firestat.xml
- (43) Local, State, and Federal Government Buildings in Florida https://etdmpub.florida-estat.org/meta/gc_govbuild.xml
- (44) Florida Health Care Facilities https://etdmpub.florida-estat.org/meta/gc_health.xml
- (45) Hospital Facilities in Florida https://etdmpub.florida-estat.org/meta/gc_hospitals.xml
- (46) Law Enforcement Facilities in Florida https://etdmpub.florida-estat.org/meta/gc_lawenforce.xml
- (47) Florida Parks and Recreational Facilities https://etdmpub.florida-estat.org/meta/gc_parks.xml
- (48) Religious Centers https://etdmpub.florida-estat.org/meta/gc_religion.xml
- (49) Florida Public and Private Schools https://etdmpub.florida-estat.org/meta/gc_schools.xml
- (50) Social Service Centers https://etdmpub.florida-estat.org/meta/gc_socialservice.xml
- (51) Assisted Rental Housing Units in Florida https://etdmpub.florida-estat.org/meta/gc_assisted_housing.xml
- (52) Group Care Facilities <https://etdmpub.florida-estat.org/meta/groupcare.xml>
- (53) Mobile Home Parks in Florida https://etdmpub.florida-estat.org/meta/gc_mobilehomes.xml
- (54) Migrant Camps in Florida <https://etdmpub.florida-estat.org/meta/migrant.xml>
- (55) Veteran Organizations and Facilities https://etdmpub.florida-estat.org/meta/gc_veterans.xml
- (56) Generalized Land Use https://etdmpub.florida-estat.org/meta/lu_gen.xml
- (57) Census Block Groups in Florida https://etdmpub.florida-estat.org/meta/e2_cenacs_cci.xml
- (58) 1990 Census Block Groups in Florida https://etdmpub.florida-estat.org/meta/e2_cenblkgrp_1990_cci.xml
- (59) 2000 Census Block Groups in Florida https://etdmpub.florida-estat.org/meta/e2_cenblkgrp_2000_cci.xml
- (60) 2010 Census Block Groups in Florida https://etdmpub.florida-estat.org/meta/e2_cenblkgrp_2010_cci.xml