

Ferry Pass (CDP)

Area: [2](#) 21.125 square miles
 Jurisdiction - Cities: [3](#) Pensacola
 Jurisdiction - Counties: [3](#) Escambia, Santa Rosa



General Population Trends

Description	1990	2000	2010 ¹	ACS 2017-2021
Total Population	25,209	27,621	29,357	31,455
Total Households	9,967	11,626	12,723	13,606
Average Persons per Acre	3.76	3.71	4.11	4.14
Average Persons per Household	2.48	2.28	1.98	2.31
Average Persons per Family	2.93	2.87	3.10	3.03
Males	11,897	12,900	13,624	14,549
Females	13,312	14,721	15,732	16,905

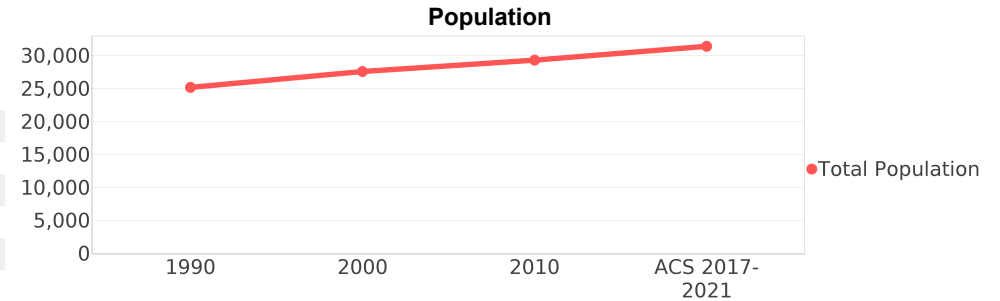

Race and Ethnicity Trends ^{5, 8, 9}

Description	1990	2000	2010 ¹	ACS 2017-2021
White Alone	22,310 (88.50%)	22,741 (82.33%)	22,455 (76.49%)	22,164 (70.46%)
Black or African American Alone	2,163 (8.58%)	3,305 (11.97%)	4,545 (15.48%)	5,959 (18.94%)
Native Hawaiian and Other Pacific Islander Alone	14 (0.06%)	4 (0.01%)	18 (0.06%)	1 (0.00%)
Asian Alone	433 (1.72%)	590 (2.14%)	743 (2.53%)	815 (2.59%)
American Indian or Alaska Native Alone	193 (0.77%)	183 (0.66%)	200 (0.68%)	79 (0.25%)
Some Other Race Alone	94 (0.37%)	247 (0.89%)	475 (1.62%)	290 (0.92%)
Claimed 2 or More Races	NA (NA)	548 (1.98%)	919 (3.13%)	2,143 (6.81%)
Hispanic or Latino of Any Race (Ethnicity)	513 (2.03%)	801 (2.90%)	1,675 (5.71%)	2,360 (7.50%)
Not Hispanic or Latino (Ethnicity)	24,696 (97.97%)	26,820 (97.10%)	27,682 (94.29%)	29,095 (92.50%)
Minority (Race and Ethnicity)	3,282 (13.02%)	5,380 (19.48%)	7,919 (26.97%)	10,741 (34.15%)

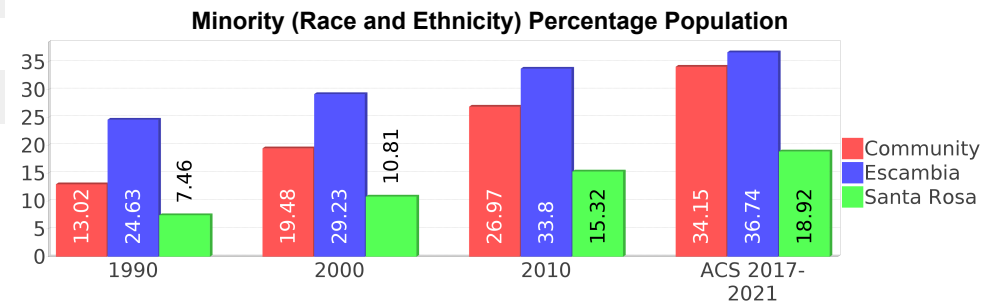
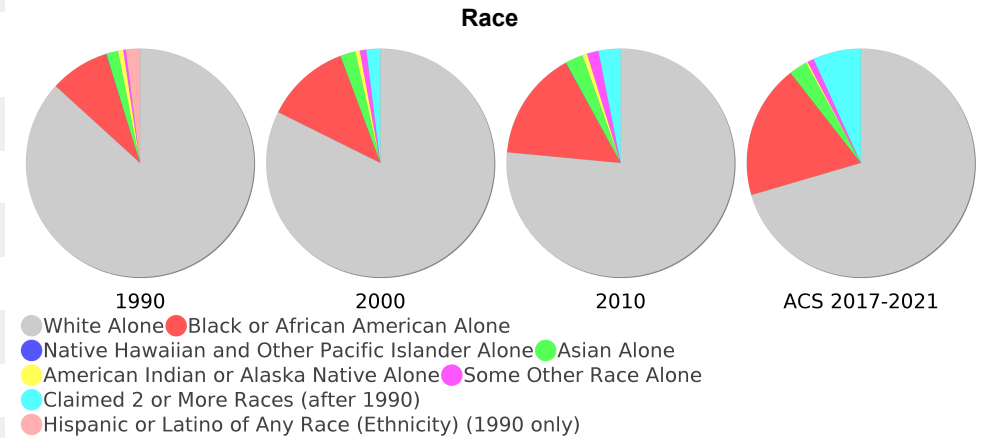

Age Trends ⁵

Description	1990	2000	2010 ¹	ACS 2017-2021
Under Age 5	6.75%	5.60%	5.46%	5.21%
Ages 5-17	15.07%	13.29%	11.28%	12.19%
Ages 18-21	7.55%	6.96%	10.87%	8.28%
Ages 22-29	17.33%	14.49%	15.67%	17.54%
Ages 30-39	16.27%	14.09%	10.24%	12.44%
Ages 40-49	12.59%	12.71%	10.66%	8.90%
Ages 50-64	12.69%	15.69%	17.78%	17.05%
Age 65 and Over	11.73%	17.16%	18.03%	18.38%
-Ages 65-74	6.27%	7.66%	8.15%	10.12%
-Ages 75-84	3.85%	6.76%	6.19%	5.04%
-Age 85 and Over	1.61%	2.73%	3.69%	3.22%
Median Age	NA	37	40	37

Percentage Population by Age Group

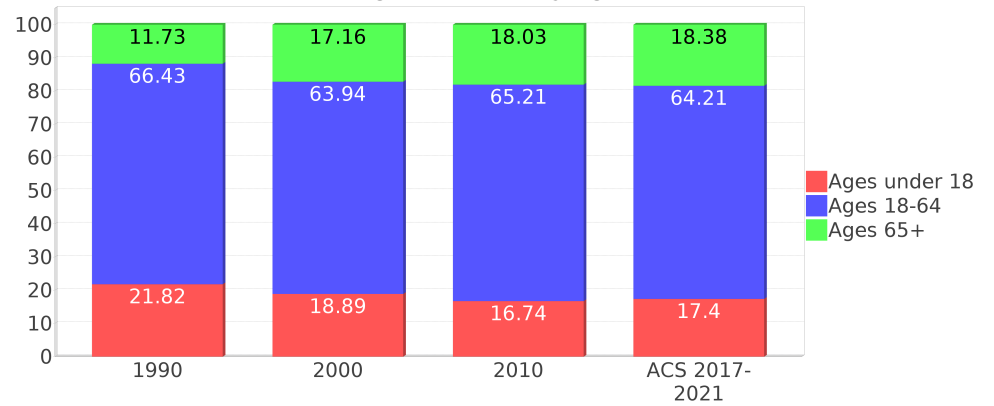

Income Trends ^{12, 13, 5}

Description	1990	2000	2010 ¹	ACS 2017-2021
Median Household Income	\$30,455	\$37,853	\$43,699	\$59,555
Median Family Income	\$34,244	\$44,869	\$57,821	\$68,717
Population below Poverty Level	11.21%	10.86%	12.02%	14.35%
Households below Poverty Level	11.60%	10.87%	12.13%	15.57%
Households with Public Assistance Income	3.15%	1.96%	1.16%	2.61%

Median Age Comparison

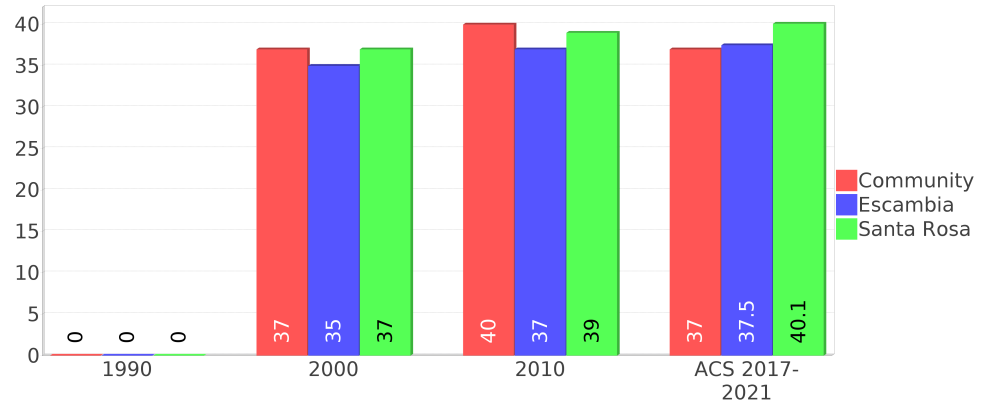

Disability Trends ¹⁰

See the Data Sources section below for an explanation about the differences in disability data among the various years.

Description	1990	2000	2010 ¹	ACS 2017-2021
Population 16 To 64 Years with a disability	1131 (5.89%)	2771 (11.46%)	(NA)	(NA)
Population 20 To 64 Years with a disability	(NA)	(NA)	(NA)	1909 (10.63%)

Educational Attainment Trends ^{11, 5}

Age 25 and Over

Description	1990	2000	2010 ¹	ACS 2017-2021
Less than 9th Grade	754 (4.64%)	829 (4.42%)	449 (2.36%)	613 (2.86%)
9th to 12th Grade, No Diploma	1,816 (11.19%)	1,518 (8.09%)	1,228 (6.46%)	925 (4.32%)
High School Graduate or Higher	13,666 (84.17%)	16,412 (87.48%)	17,340 (91.18%)	19,860 (92.81%)
Bachelor's Degree or Higher	4,650 (28.64%)	5,485 (29.24%)	6,705 (35.26%)	7,197 (33.63%)

Income Trends

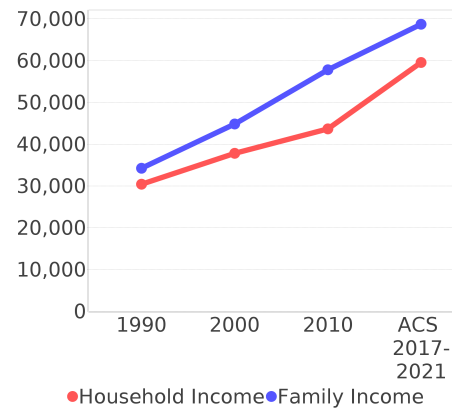

Poverty and Public Assistance

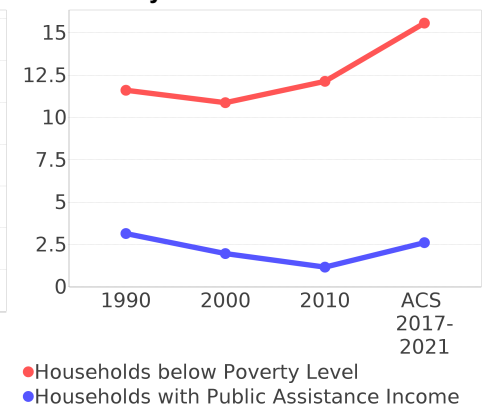

Language Trends ⁵

Age 5 and Over

Description	1990	2000	2010 ¹	ACS 2017-2021
Speaks English Well	278 (1.17%)	321 (1.23%)	512 (1.95%)	864 (2.90%)
Speaks English Not Well	NA (NA)	211 (0.81%)	193 (0.73%)	360 (1.21%)
Speaks English Not at All	NA (NA)	22 (0.08%)	68 (0.26%)	284 (0.95%)
Speaks English Not Well or Not at All	165 (0.69%)	233 (0.89%)	261 (0.99%)	644 (2.16%)
Speaks English Less than Very Well	NA (NA)	555 (2.13%)	775 (2.95%)	1,508 (5.06%)

Housing Trends ⁵

Description	1990	2000	2010 ¹	ACS 2017-2021
Total	10,867	12,690	14,223	14,726
Units per Acre	1.33	1.61	1.87	1.89
Single-Family Units	6,109	7,754	8,266	8,547
Multi-Family Units	3,205	4,425	5,375	5,656
Mobile Home Units	587	502	368	490
Owner-Occupied Units	5,541	6,604	6,523	6,210
Renter-Occupied Units	4,425	5,022	6,200	7,395
Vacant Units	900	1,063	1,499	1,119
Median Housing Value	\$66,100	\$88,600	\$151,800	\$172,500
Occupied Housing Units w/No Vehicle	598 (6.00%)	645 (5.55%)	1,068 (8.39%)	1,106 (8.13%)

Housing Tenure

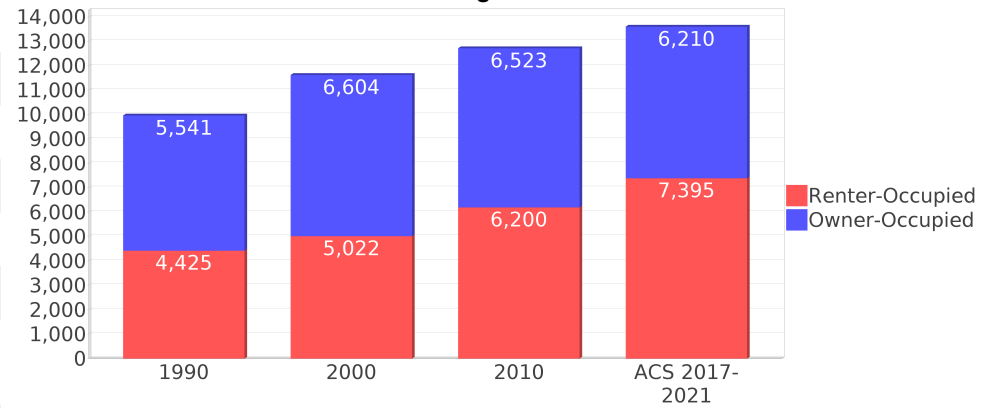

Median Housing Value Comparison

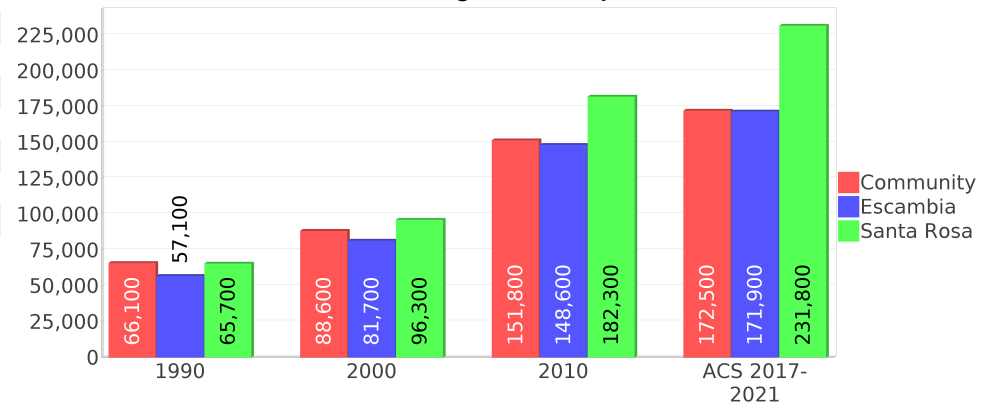

Occupied Units With No Vehicles Available

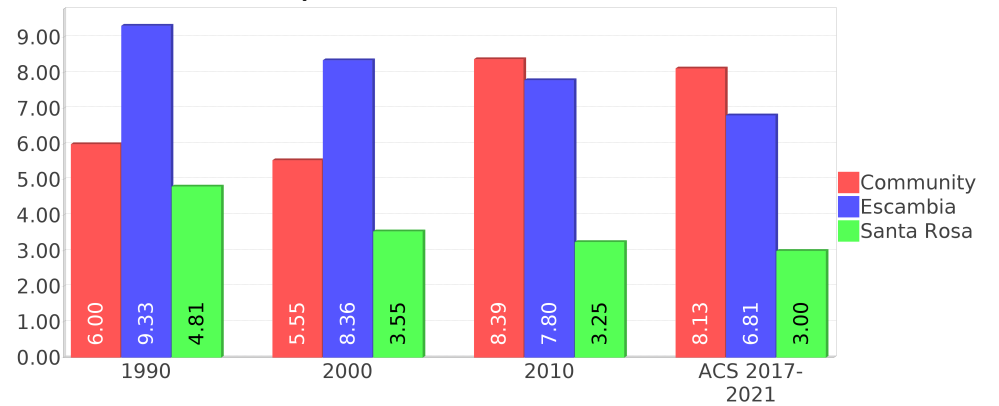

Geographic Mobility

Description	ACS 2017-2021
Median year householder moved into unit - Total	2014
Median year householder moved into unit - Owner Occupied	2007
Median year householder moved into unit - Renter Occupied	2017
Abroad 1 year ago	208
Different house in United States 1 year ago	7,041
Same house 1 year ago	23,830
Geographical Mobility in the Past Year - Total	31,081

Computers and Internet

Description	ACS 2017-2021
Total Households Types of Computers in HH	13,606
Households with 1 or more device	12,968
Households with no computer	638
Total Households Presence and Types of Internet Subscriptions	13,606
Households with an internet subscription	12,104
Households with internet access without a subscription	500
Households with no internet access	1,001

Household Languages

Description	ACS 2017-2021
Total Households by Household Language	13,606
Household Not Limited English Speaking Status	13,227
Spanish: Limited English speaking household	239
Indo-European languages: Limited English speaking household	24
Asian and Pacific Island languages: Limited English speaking household	92
Other languages: Limited English speaking household	22

Existing Land Use ¹⁵

Land Use Type	Acres	Percentage
Acreage Not Zoned For Agriculture	172	1.27%
Agricultural	0	0.00%
Centrally Assessed	3	0.02%
Industrial	474	3.51%
Institutional	1,209	8.94%
Mining	0	0.00%
Other	241	1.78%
Public/Semi-Public	163	1.21%
Recreation	177	1.31%
Residential	3,438	25.43%
Retail/Office	880	6.51%
Row	43	0.32%
Vacant Residential	456	3.37%
Vacant Nonresidential	377	2.79%
Water	4	0.03%
Parcels With No Values	7	0.05%

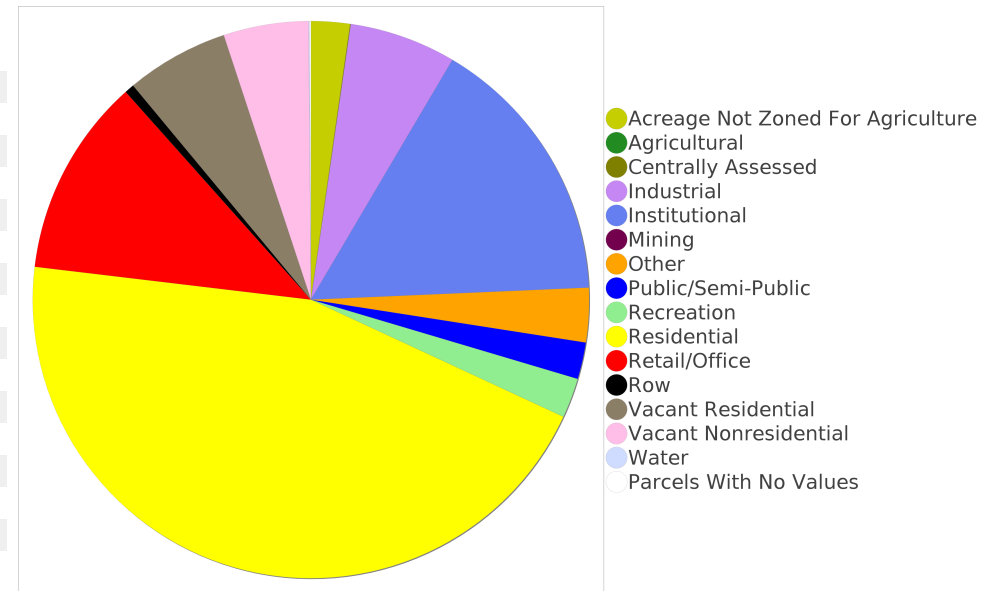

Location Maps

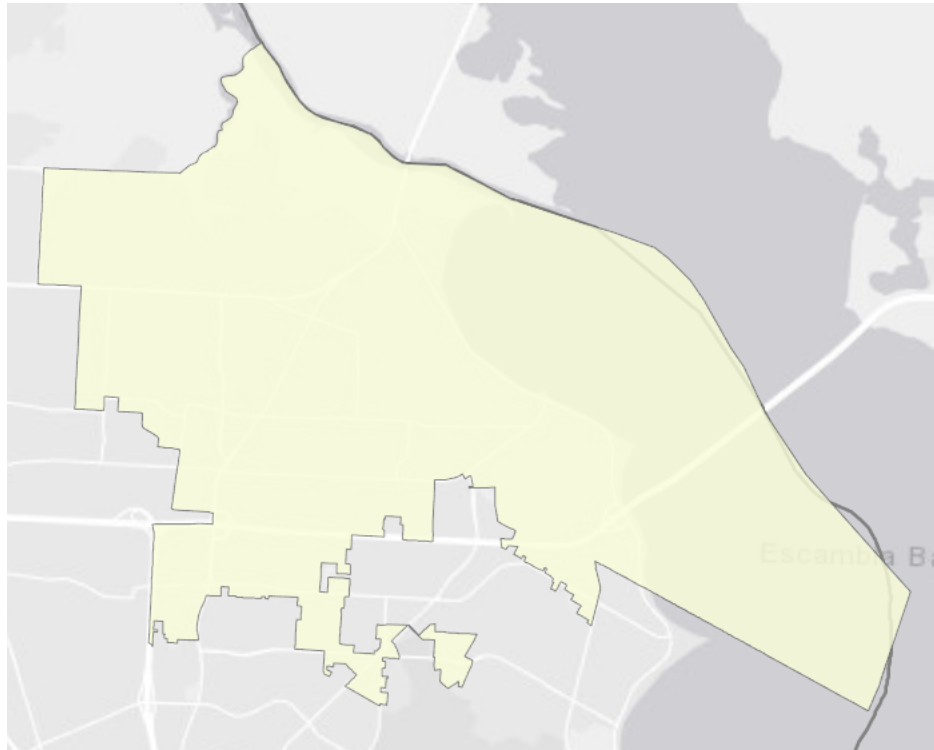

Community Facilities

The community facilities information below is useful in a variety of ways for environmental evaluations. These community resources should be evaluated for potential sociocultural effects, such as accessibility and relocation potential. The facility types may indicate the types of population groups present in the project study area. Facility staff and leaders can be sources of community information such as who uses the facility and how it is used. Additionally, community facilities are potential public meeting venues.

Assisted Rental Housing Units

Facility Name	Address	Zip Code
THE MOORINGS	8491 OLD SPANISH TRAIL ROAD	32514
PENSACOLA VOA LIVING CENTER	1617 BLACKWELL LANE	32514
AHEPA 296	3835 CREIGHTON RD	32504
CREEKSIDE	110 CREEKSIDE COURT	32514
COLLEGE TRACE APTS	813 BLOODWORTH LN	32504
PENSACOLA VETERAN HOUSING	1622 BLACKWELL LANE	32514
TOWNSEND TERRACE	6991 MARIE AVENUE	32504
JOHNSON LAKES	1400 EAST JOHNSON AVENUE	32514

Community and Fraternal Centers

Facility Name	Address	Zip Code
MOOSE LODGE 557 - PENSACOLA	8851 LEWIS ST	32514
WOMEN OF THE MOOSE CHAPTER 898 - PENSACOLA	8851 LEWIS ST	32514
KNIGHTS OF COLUMBUS 8450 - NORTH PENSACOLA	9945 HILLVIEW DR	32514
BIG BROTHERS BIG SISTERS - NORTHWEST FLORIDA	1149 CREIGHTON RD	32504
BOY SCOUTS OF AMERICA - PENSACOLA	9440 UNIVERSITY PKWY	32514
MASONIC LODGE - FERRY PASS 348 F & AM	2320 E JOHNSON AVE	32514

Cultural Centers

Facility Name	Address	Zip Code
WEST FLORIDA HOSPITAL - MEDICAL LIBRARY	8383 N DAVIS HWY	32514
UNIVERSITY OF WEST FLORIDA - RAYMOND M. HAAS CENTER FOR BUSINESS RESEARCH AND ECON DEV LIBRARY	11000 UNIVERSITY PKWY	32514
SILVER SCREEN THEATRE	7280 PLANTATION RD STE A	32504
UNIVERSITY OF WEST FLORIDA - JOHN C PACE LIBRARY	11000 UNIVERSITY PKWY	32514

Fire Department and Rescue Station Facilities

Facility Name	Address	Zip Code
FERRY PASS VOLUNTEER FIRE DEPARTMENT STATION 7	2331 E JOHNSON AVE	32514

Government Buildings

Facility Name	Address	Zip Code
U S POST OFFICE - CPU FERRY PASS	8084 N DAVIS HWY	32514
U S POST OFFICE - CPU UNIV OF WEST FLORIDA	11000 UNIVERSITY PKWY	32514
FLORIDA DEPARTMENT OF HIGHWAY SAFETY AND MOTOR VEHICLES SERVICE CENTER	7282 PLANTATION RD	32504

Hospital Facilities

Facility Name	Address	Zip Code
WEST FLORIDA REHABILITATION INSTITUTE	8391 N DAVIS HWY	32514
WEST FLORIDA HOSPITAL	8383 N DAVIS HWY	32514

Law Enforcement Facilities

Facility Name	Address	Zip Code
UNIVERSITY OF WEST FLORIDA POLICE DEPARTMENT	11000 UNIVERSITY PKWY (BUILDING 94)	32514

Florida Parks and Recreational Facilities

Facility Name	Address	Zip Code
RAINES TERRACE PARK	3200 RAINES ST BLK	32514
REGENCY PARK	8245 FATHOM RD	32514
LODE STAR PARK	SPHERE WAY	32514
SHADY TERRACE PARK	3708 POMPANO DR	32514
WOODLANDS PARK	9600 QUAIL HOLLOW BLVD	32514
WOODRUN PARK	WOODRUN RD	32514

Religious Centers

Facility Name	Address	Zip Code
SEVENTH DAY ADVENTISTS	8751 UNIVERSITY PARKWAY	32514
EAST HILL CHURCH OF CHRIST	9420 CAMBERWELL RD	32514
ISLAMIC CENTER-NORTHWEST	3445 E JOHNSON AVENUE	32514
GLORY TO GOD MINISTRY CHURCH 9TH AVE	8800 N 9TH AVE	32514
NORTHMINSTER PRESBYTERIAN CHURCH	1100 E NINE MILE ROAD	32514
FERRY PASS UNITED METHODIST CHURCH	7300 N DAVIS HWY	32504
ESCAMBIA CHAPEL AME CHURCH	2901 E JOHNSON AVE	32514
BIBLE BAPTIST CHURCH	1173 JOJO ROAD	32514
PENSACOLA BIBLE INSTITUTE	1171 JOJO ROAD	32514
SCENIC HILLS CHURCH OF CHRIST	1295 E NINE MILE ROAD	32514
OUTREACH CHRISTIAN CENTER	2480 E NINE MILE ROAD	32514
UPWARD CHURCH	9859 N DAVIS HWY	32514
FAITH BAPTIST CHURCH	3600 CREIGHTON RD	32504
KOREAN COMMUNITY PRESBYTERIAN	8770 UNIVERSITY PARKWAY	32514
GRACE BAPTIST CHURCH OF PENSACOLA	9191 N DAVIS HWY	32514
IGLESIA PENTECOSTAL UNIDA LATINOAMERICANA	2679 E JOHNSON AVE	32514
REORGANIZED CHURCH OF JESUS CHRIST OF LATTER DAY SAINTS	3190 OLIVE RD	32514
BAYWOODS ASSEMBLY OF GOD CHURCH	1608 WOODCHUCK AVE	32504
GULF COAST CHRISTIAN CHURCH	590 BURGESS RD	32504
OLIVE BAPTIST CHURCH	1836 OLIVE ROAD	32514
RIVER OF LIFE WORSHIP CENTER	7862 GRAVES ROAD	32514
FERRY PASS BAPTIST CHURCH	9270 N DAVIS HWY	32514
FIRST BAPTIST CHR-FERRY PASS	8351 CAMINITTI LANE	32514
NEW LIFE CHURCH OF GOD	9910 GUIDY LANE	32514

Facility Name	Address	Zip Code
SAINT LUKE UNITED METHODIST CHURCH	1394 E NINE MILE RD	32514
VICTORIOUS LIFE	9375 BRUNSON ROAD	32514
NORTHRIDGE FAMILY LIFE MINISTRY CENTER	9230 CAMBERWELL RD	32514
NORTHRIDGE CHURCH	2075 E NINE MILE ROAD	32514
PENTECOSTAL CHURCH OF JESUS CHRIST	6740 N DAVIS HWY	32504
CEDARLAWN BAPTIST CHURCH	1507 CREIGHTON RD	32504
KINGDOM HALL OF JEHOVAS	6100 LANIER AVE	32504
COURTS OF PRAISE FELLOWSHIP	2260 E JOHNSON AVE	32514
CHURCH OF JESUS CHRIST OF LATTER DAY SAINTS	9490 FOXRUN ROAD	32514
CHURCH OF CHRIST OF FERRY PASS	8425 WHITMIRE AVE	32514
NATIVITY OF OUR LORD PARISH	9945 HILLVIEW DRIVE	32514
LAWTON STREET BAPTIST CHURCH	7845 LAWTON STREET	32514
GRACEPOINTE CHURCH OF GOD	2460 E OLIVE RD	32514
COVENANT ORTHODOX PRSBYTRN CHURCH	2885 E OLIVE ROAD	32514
LIVING WORD OF FAITH MINISTRY	9857 N DAVIS HIGHWAY	32514

Public Schools

Facility Name	Address	Zip Code
FORTIS INSTITUTE-PENSACOLA	4081 E OLIVE RD STE B	32514
FERRY PASS ELEMENTARY SCHOOL	8310 N DAVIS HWY	32514
FLORIDA INSTITUTE OF ULTRASOUND INC	8800 UNIVERSITY PKY STE A4	32514
PACE PROGRAM	1028 UNDERWOOD AVE	32504
FERRY PASS MIDDLE SCHOOL	8355 YANCEY AVE	32514
UNIVERSITY OF WEST FLORIDA	11000 UNIVERSITY PARKWAY	32514

Mobile Home Parks

Facility Name	Address	Zip Code
CREIGHTON MOBILE HOME PARK	3860 CREIGHTON RD	32504

Group Care Facilities

Facility Name	Address	Zip Code
OAKBRIDGE TERRACE AT AZALEA TRACE	10100 HILLVIEW ROAD	32514
BARRANGER GROUP HOME	9513 BARRANGER DRIVE	32514
FERRY PASS ELEMENTARY SCHOOL	8310 N DAVIS HIGHWAY	32514
BLESSED STAR CHRISTIAN LEARNING CENTER	9151 N DAVIS HIGHWAY	32514
TRINITAS CHRISTIAN SCHOOL	3301 JOHNSON AVENUE	32514
SEVENTH DAY ADVENTIST JUNIOR ACADEMY	8751 UNIVERSITY PARKWAY	32514
STERLING HOUSE	8700 UNIVERSITY PARKWAY	32514
PENSACOLA BIBLE INSTITUTE	1175 JO JO ROAD	32514
NORTHPOINTE RETIREMENT	5100 N POINTE PARKWAY	32514
WESTPOINTE RETIREMENT	5101 NORTHPOINTE PARKWAY	32514
COVENANT HOSPICE INPATIENT AND PALLIATIVE CARE GEN	8383 N DAVIS HIGHWAY	32514
NORTHVIEW COMMUNITY	10050 HILLVIEW DRIVE	32514

Facility Name	Address	Zip Code
JOYCE GOLDENBERG HOSPICE INPATIENT RESIDENCE	10075 HILLVIEW ROAD	32514
FERRY PASS MIDDLE SCHOOL	8355 YANCEY AVENUE	32514
ALETHIA CHRISTIAN ACADEMY	1700 WOODCHUCK AVENUE	32504
CREEKSIDE SENIOR VILLAGE	9015 UNIVERSITY PARKWAY	32514
BROADVIEW ASSISTED LIVING AT PENSACOLA	2310 ABBIE LANE	32514
WINDERMERE MEMORY CARE, INC.	7901 KIPLING STREET	32514
HOUSE OF HONOR THE WESTBROOKS	8090 TIPPIN AVENUE	32514
PENSACOLA CLUSTER	9460 UNIVERSITY PARKWAY	32514

Block Groups

The following Census Block Groups were used to calculate demographics for this report.

1990 Census Block Groups

120330035013, 120330011024, 120330014021, 120330035029, 120330036015, 120330035023, 120330035026, 120330011019, 120330035018, 120330012021, 120330036016, 120330011012, 120330011025, 120330035025, 120330011023, 120330036017, 120330012012, 120330012019, 120330011029, 120330035016, 120330011021, 120330035011, 120330035012, 120330035017, 120330012022, 120330011022, 120330011026

2000 Census Block Groups

120330036061, 120330035025, 120330035024, 120330035041, 120330011041, 120330035042, 120330012011, 120330036062, 120330011043, 120330011042, 120330035043, 120330011031, 120330012022, 120330011019, 120330035033, 120330036052, 120330014021, 120330012021, 120330035031, 120330035032

2010 Census Block Groups

120330012022, 120330036081, 120330036082, 120330035051, 120330011043, 120330035031, 120330012014, 120330012021, 120330035062, 120330035082, 120330035052, 120330011041, 120330035072, 120330035073, 120330035034, 120330035032, 120330036083, 120330036091, 120330035081, 120330035071, 120330035074, 120330036071, 120330011044, 120330035063, 120330035061, 120330011031, 120330011012, 120330014022, 120330012015, 120330035033, 120330011032

Census Block Groups

120330012012, 120330011012, 120330036091, 120330035091, 120330036082, 120330035112, 120330014024, 120330036071, 120330011041, 120330011031, 120330035073, 120330035111, 120330014022, 120330035071, 120330012021, 120330035052, 120330011043, 120330035122, 120330035072, 120330035051, 120330011044, 120330035061, 120330011042, 120330036083, 120330012014, 120330036081, 120330012022, 120330035123, 120330035101, 120330035062, 120330035121

Escambia County Demographic Profile

General Population Trends - Escambia ⁵

Description	1990	2000	2010 ¹	ACS 2017-2021
Total Population	262,798	294,410	297,940	318,828
Total Households	98,608	111,049	113,313	124,494
Average Persons per Acre	0.614	0.685	0.693	0.74
Average Persons per Household	2.665	2.455	2.00	2.42
Average Persons per Family	3.111	3.055	3.089	3.14
Males	127,599	146,045	147,521	158,208

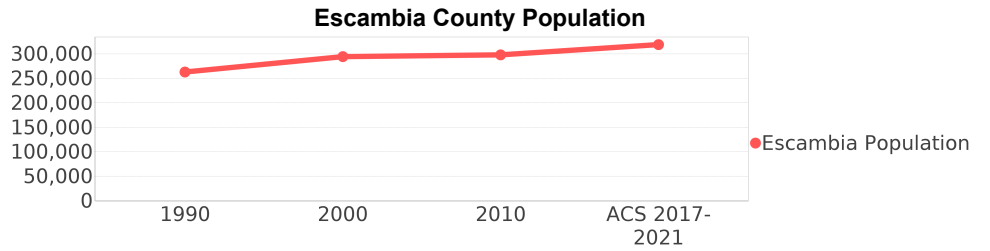

Race and Ethnicity Trends - Escambia ^{5, 8, 9}

Description	1990	2000	2010 ¹	ACS 2017-2021
White Alone	201,235 (76.57%)	212,596 (72.21%)	208,376 (69.94%)	210,693 (66.08%)
Black or African American Alone	52,618 (20.02%)	62,691 (21.29%)	66,202 (22.22%)	69,505 (21.80%)
Native Hawaiian and Other Pacific Islander Alone	(NA)	235 (0.08%)	481 (0.16%)	484 (0.15%)
Asian Alone	4,841 (1.84%)	6,565 (2.23%)	8,255 (2.77%)	10,034 (3.15%)
American Indian or Alaska Native Alone	2,632 (1.00%)	2,522 (0.86%)	1,742 (0.58%)	809 (0.25%)
Some Other Race Alone	1,265 (0.48%)	2,630 (0.89%)	2,205 (0.74%)	4,691 (1.47%)
Claimed 2 or More Races	(NA)	7,171 (2.44%)	10,679 (3.58%)	22,612 (7.09%)
Hispanic or Latino of Any Race (Ethnicity)	5,013 (1.91%)	7,816 (2.65%)	13,385 (4.49%)	19,138 (6.00%)
Not Hispanic or Latino (Ethnicity)	257,785 (98.09%)	286,594 (97.35%)	284,555 (95.51%)	299,690 (94.00%)
Minority (Race and Ethnicity)	64,715 (24.63%)	86,062 (29.23%)	100,718 (33.80%)	117,133 (36.74%)

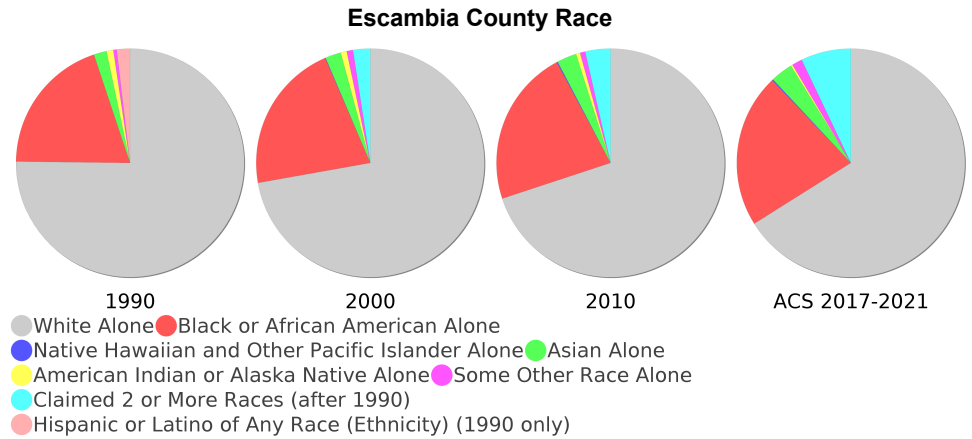

Age Trends - Escambia ⁵

Description	1990	2000	2010 ¹	ACS 2017-2021
Under Age 5	7.37%	6.04%	6.26%	5.94%
Ages 5-17	17.89%	17.48%	15.54%	15.18%
Ages 18-21	7.09%	7.60%	8.38%	6.45%
Ages 22-29	13.60%	11.34%	11.55%	12.50%
Ages 30-39	15.84%	14.42%	11.54%	12.70%
Ages 40-49	12.35%	14.66%	13.65%	10.96%
Ages 50-64	13.96%	15.15%	19.00%	19.45%
Age 65 and Over	11.91%	13.31%	14.07%	16.83%
-Ages 65-74	7.43%	7.38%	7.59%	10.21%
-Ages 75-84	3.50%	4.64%	4.74%	4.79%
-Age 85 and Over	0.97%	1.30%	1.74%	1.83%
Median Age	NA	35	37	37.5

Percentage Population by Age Group - Escambia

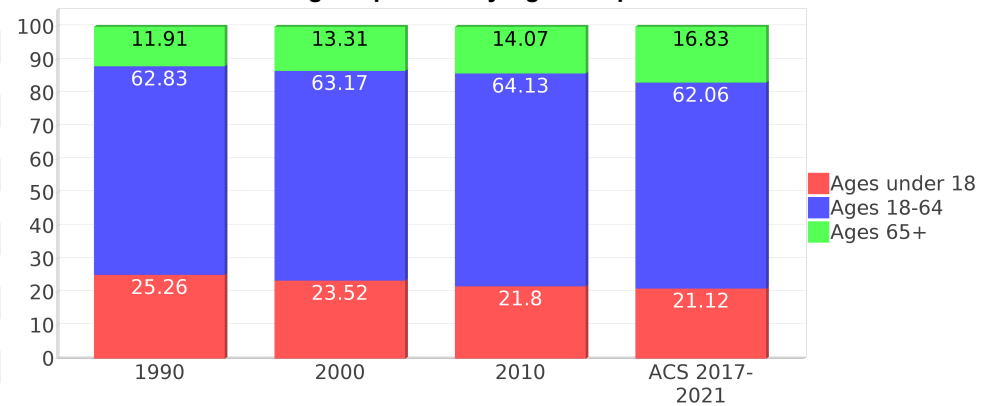

Income Trends - Escambia ⁵

Description	1990	2000	2010 ¹	ACS 2017-2021
Median Household Income	\$25,158	\$35,234	\$43,573	\$56,605
Median Family Income	\$29,490	\$41,708	\$53,495	\$67,665
Population below Poverty Level	17.02%	15.44%	16.40%	14.54%
Households below Poverty Level	16.08%	14.56%	15.08%	13.69%
Households with Public Assistance Income	8.34%	3.46%	1.94%	2.12%

Disability Trends - Escambia ¹⁰

See the Data Sources section below for an explanation about the differences in disability data among the various years.

Description	1990	2000	2010 ¹	ACS 2017-2021
Population 16 To 64 Years with a disability	17,476 (9.21%)	36,659 (14.38%)	NA (NA)	NA (NA)
Population 20 To 64 Years with a disability	NA (NA)	NA (NA)	NA (NA)	25,649 (14.47%)

Educational Attainment Trends - Escambia ^{11, 5}

Age 25 and Over

Description	1990	2000	2010 ¹	ACS 2017-2021
Less than 9th Grade	13,240 (8.02%)	9,567 (5.04%)	7,306 (3.76%)	5,402 (2.50%)
9th to 12th Grade, No Diploma	26,040 (15.77%)	24,475 (12.90%)	18,445 (9.50%)	14,872 (6.90%)
High School Graduate or Higher	125,814 (76.21%)	155,668 (82.06%)	168,411 (86.74%)	195,395 (90.60%)
Bachelor's Degree or Higher	30,006 (18.18%)	39,789 (20.97%)	45,424 (23.39%)	59,065 (27.39%)

Income Trends

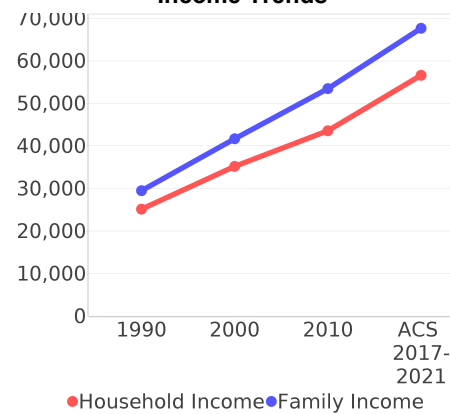

Poverty and Public Assistance

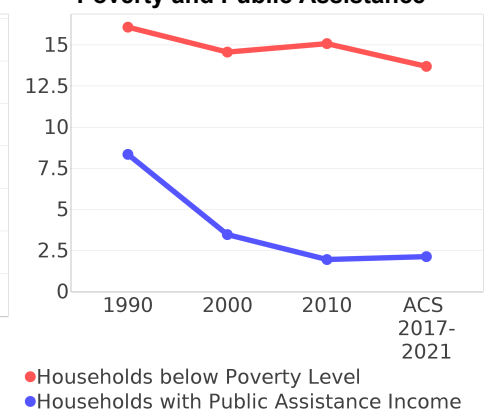

Language Trends - Escambia ⁵

Age 5 and Over

Description	1990	2000	2010 ¹	ACS 2017-2021
Speaks English Well	2,493 (1.02%)	3,515 (1.27%)	5,056 (1.81%)	5,374 (1.79%)
Speaks English Not Well	NA (NA)	2,214 (0.80%)	2,571 (0.92%)	2,808 (0.94%)
Speaks English Not at All	NA (NA)	379 (0.14%)	781 (0.28%)	1,185 (0.40%)
Speaks English Not Well or Not at All	1,571 (0.65%)	2,593 (0.94%)	3,352 (1.20%)	3,993 (1.33%)
Speaks English Less than Very Well	NA (NA)	6,108 (2.21%)	8,408 (3.01%)	9,367 (3.12%)

Housing Trends - Escambia ⁵

Description	1990	2000	2010 ¹	ACS 2017-2021
Total	112,230	124,647	136,151	144,698
Units per Acre	0.262	0.29	0.317	0.34
Single-Family Units	70,560	87,133	94,640	102,547
Multi-Family Units	18,301	25,401	30,795	32,722
Mobile Home Units	8,982	11,935	10,458	8,920
Owner-Occupied Units	63,835	74,690	76,351	78,217
Renter-Occupied Units	34,773	36,359	36,962	46,277
Vacant Units	13,622	13,598	22,838	20,204
Median Housing Value	\$57,100	\$81,700	\$148,600	\$171,900
Occupied Housing Units w/No Vehicle	9,199 (9.33%)	9,285 (8.36%)	8,841 (7.80%)	8,478 (6.81%)
Median year householder moved into unit - Total	NA	NA	NA	2013
Median year householder moved into unit - Owner Occupied	NA	NA	NA	2007
Median year householder moved into unit - Renter Occupied	NA	NA	NA	2017
Abroad 1 year ago	NA	NA	NA	1,603
Different house in United States 1 year ago	NA	NA	NA	59,301
Same house 1 year ago	NA	NA	NA	254,230
Geographical Mobility in the Past Year - Total	NA	NA	NA	254,230

Housing Tenure - Escambia

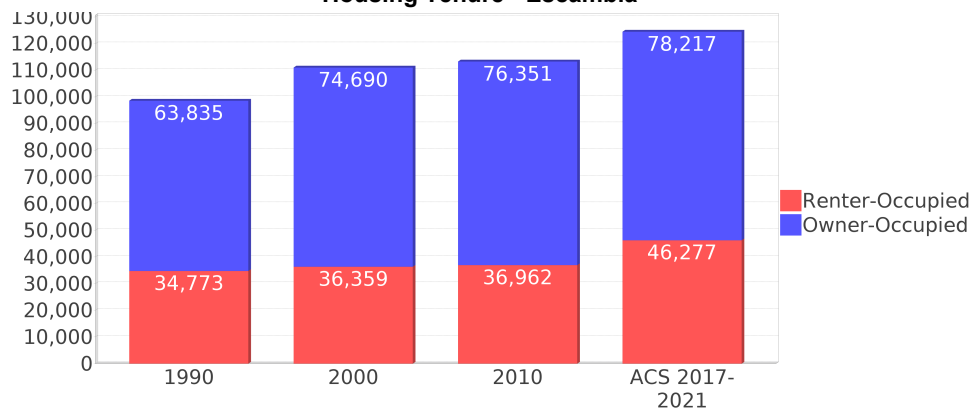

Santa Rosa County Demographic Profile

General Population Trends - Santa Rosa ⁵

Description	1990	2000	2010 ¹	ACS 2017-2021
Total Population	81,608	117,743	147,838	184,345
Total Households	29,900	43,793	54,860	67,534
Average Persons per Acre	0.125	0.18	0.225	0.28
Average Persons per Household	2.729	2.627	3.00	2.64
Average Persons per Family	3.10	3.05	3.08	3.13
Males	40,644	59,153	74,289	94,610

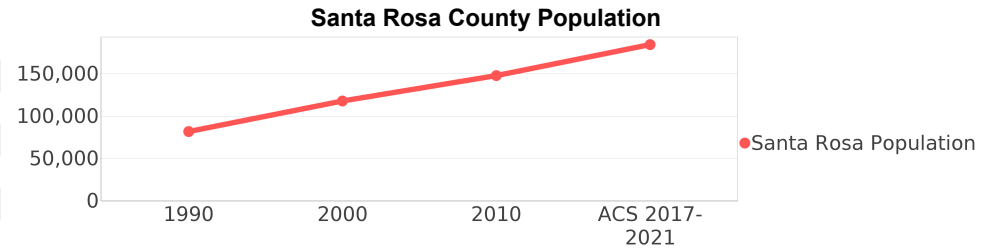

Race and Ethnicity Trends - Santa Rosa ^{5, 8, 9}

Description	1990	2000	2010 ¹	ACS 2017-2021
White Alone	76,385 (93.60%)	106,976 (90.86%)	130,575 (88.32%)	154,250 (83.67%)
Black or African American Alone	3,275 (4.01%)	4,777 (4.06%)	7,229 (4.89%)	10,831 (5.88%)
Native Hawaiian and Other Pacific Islander Alone	(NA)	111 (0.09%)	248 (0.17%)	481 (0.26%)
Asian Alone	911 (1.12%)	1,608 (1.37%)	2,987 (2.02%)	3,383 (1.84%)
American Indian or Alaska Native Alone	715 (0.88%)	1,006 (0.85%)	1,112 (0.75%)	647 (0.35%)
Some Other Race Alone	260 (0.32%)	678 (0.58%)	1,207 (0.82%)	3,777 (2.05%)
Claimed 2 or More Races	(NA)	2,587 (2.20%)	4,480 (3.03%)	10,976 (5.95%)
Hispanic or Latino of Any Race (Ethnicity)	1,223 (1.50%)	2,821 (2.40%)	6,061 (4.10%)	11,000 (5.97%)
Not Hispanic or Latino (Ethnicity)	80,385 (98.50%)	114,922 (97.60%)	141,777 (95.90%)	173,345 (94.03%)
Minority (Race and Ethnicity)	6,089 (7.46%)	12,727 (10.81%)	22,646 (15.32%)	34,875 (18.92%)

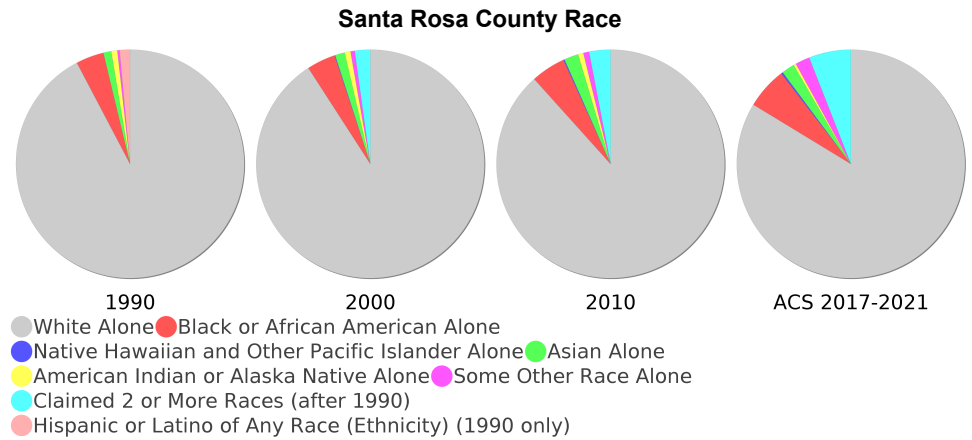

Age Trends - Santa Rosa ⁵

Description	1990	2000	2010 ¹	ACS 2017-2021
Under Age 5	7.81%	6.60%	6.10%	5.51%
Ages 5-17	19.36%	19.84%	18.33%	16.61%
Ages 18-21	5.14%	4.21%	4.87%	4.28%
Ages 22-29	13.13%	8.99%	9.59%	9.94%
Ages 30-39	17.23%	16.69%	13.25%	13.54%
Ages 40-49	13.57%	16.20%	16.25%	13.29%
Ages 50-64	14.26%	16.51%	19.37%	20.87%
Age 65 and Over	9.51%	10.97%	12.26%	15.96%
-Ages 65-74	6.14%	7.04%	7.61%	9.94%
-Ages 75-84	2.68%	2.98%	3.78%	4.57%
-Age 85 and Over	0.69%	0.96%	0.87%	1.45%
Median Age	NA	37	39	40.1

Percentage Population by Age Group - Santa Rosa

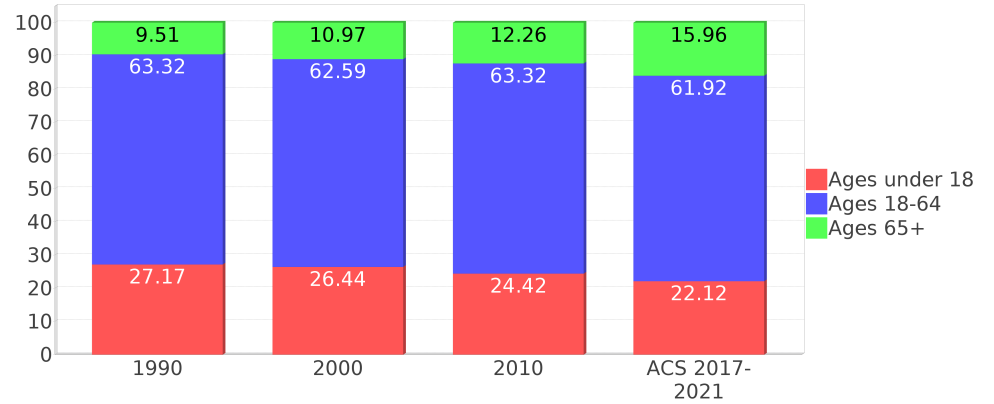

Income Trends - Santa Rosa ⁵

Description	1990	2000	2010 ¹	ACS 2017-2021
Median Household Income	\$27,584	\$41,881	\$55,129	\$77,260
Median Family Income	\$31,033	\$46,929	\$62,929	\$87,427
Population below Poverty Level	14.16%	9.83%	11.35%	8.84%
Households below Poverty Level	13.78%	10.06%	10.19%	8.50%
Households with Public Assistance Income	6.19%	2.76%	1.57%	2.55%

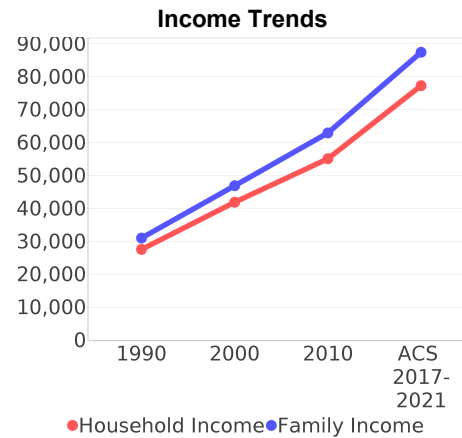

Poverty and Public Assistance

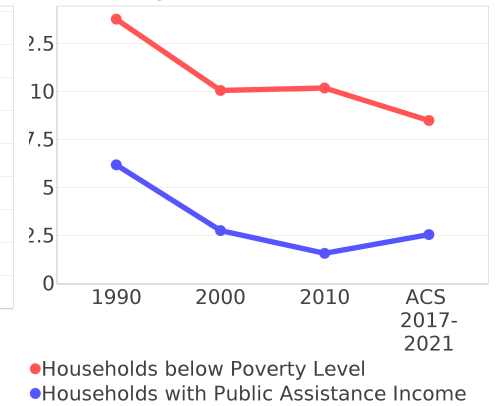

Disability Trends - Santa Rosa ¹⁰

See the Data Sources section below for an explanation about the differences in disability data among the various years.

Description	1990	2000	2010 ¹	ACS 2017-2021
Population 16 To 64 Years with a disability	5,795 (9.92%)	15,251 (14.56%)	NA (NA)	NA (NA)
Population 20 To 64 Years with a disability	NA (NA)	NA (NA)	NA (NA)	13,165 (12.54%)

Educational Attainment Trends - Santa Rosa ^{11, 5}

Age 25 and Over

Description	1990	2000	2010 ¹	ACS 2017-2021
Less than 9th Grade	3,996 (7.70%)	3,120 (3.99%)	3,238 (3.26%)	2,294 (1.77%)
9th to 12th Grade, No Diploma	7,186 (13.84%)	8,265 (10.57%)	8,338 (8.38%)	7,698 (5.95%)
High School Graduate or Higher	40,740 (78.46%)	66,781 (85.43%)	87,874 (88.36%)	119,484 (92.28%)
Bachelor's Degree or Higher	9,653 (18.59%)	17,881 (22.88%)	24,610 (24.75%)	37,741 (29.15%)

Language Trends - Santa Rosa ⁵

Age 5 and Over

Description	1990	2000	2010 ¹	ACS 2017-2021
Speaks English Well	581 (0.77%)	1,062 (0.97%)	1,968 (1.42%)	2,080 (1.19%)
Speaks English Not Well	NA (NA)	550 (0.50%)	1,018 (0.73%)	1,052 (0.60%)
Speaks English Not at All	NA (NA)	57 (0.05%)	260 (0.19%)	141 (0.08%)
Speaks English Not Well or Not at All	325 (0.43%)	607 (0.55%)	1,278 (0.92%)	1,193 (0.68%)
Speaks English Less than Very Well	NA (NA)	1,669 (1.52%)	3,246 (2.34%)	3,273 (1.88%)

Housing Trends - Santa Rosa ⁵

Description	1990	2000	2010 ¹	ACS 2017-2021
Total	32,831	49,119	63,059	74,878
Units per Acre	0.05	0.075	0.096	0.11
Single-Family Units	21,487	35,967	48,174	61,413
Multi-Family Units	2,620	4,510	6,631	6,710
Mobile Home Units	5,639	8,586	8,105	6,665
Owner-Occupied Units	22,521	35,198	42,560	52,766
Renter-Occupied Units	7,379	8,595	12,300	14,768
Vacant Units	2,931	5,326	8,199	7,344
Median Housing Value	\$65,700	\$96,300	\$182,300	\$231,800
Occupied Housing Units w/No Vehicle	1,439 (4.81%)	1,553 (3.55%)	1,783 (3.25%)	2,029 (3.00%)
Median year householder moved into unit - Total	NA	NA	NA	2013
Median year householder moved into unit - Owner Occupied	NA	NA	NA	2011
Median year householder moved into unit - Renter Occupied	NA	NA	NA	2017
Abroad 1 year ago	NA	NA	NA	794
Different house in United States 1 year ago	NA	NA	NA	27,997
Same house 1 year ago	NA	NA	NA	153,319
Geographical Mobility in the Past Year - Total	NA	NA	NA	153,319

Housing Tenure - Santa Rosa

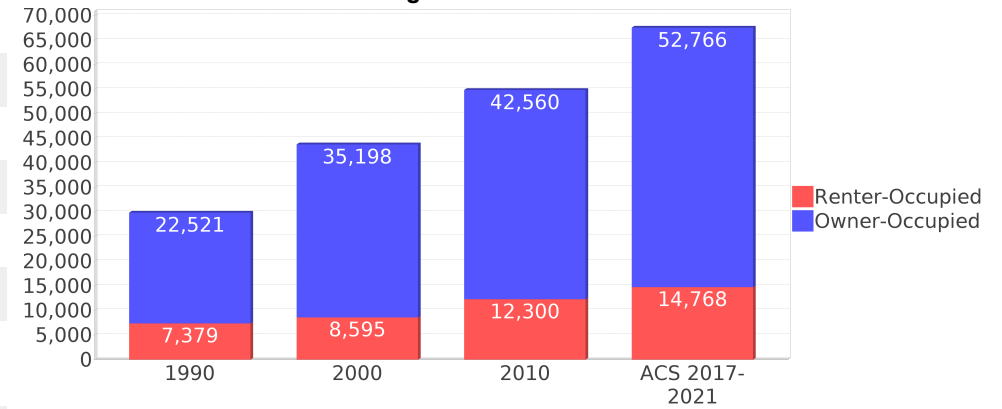

Data Sources

ACS vs Census Data

(1) The 2010 Census data is represented by a combination of decennial and ACS (2006-2010) data. The General Population Trends, Race and Ethnicity Trends, Age Trends are entirely from decennial. The Income Trends, Language Trends are entirely from the ACS. The Housing Trends section is derived from both: Decennial (Total # Housing Units, Housing Units per Acre, Owner-Occupied Units, Renter-Occupied Units, Vacant Units); ACS (Single Family Units, Multi-family Units, Mobile Homes, Median Housing Value, Occupied Housing Units w/No Vehicle).

Area

(2) The geographic area of the community based on a user-defined community boundary or area of interest (AOI) boundary.

Jurisdiction

(3) Jurisdiction(s) includes local government boundaries that intersect the user-defined community or AOI boundary.

Goals, Values and History

(4) Information under the headings Goals and Values and History is entered manually by the user before the Sociocultural Data Report (SDR) is generated. This information is usually not available for communities with boundaries that are based on Census-defined places (i.e., not user-specified).

Demographic Data

(5) Demographic data reported under the headings General Population Trends, Race and Ethnicity Trends, Age Trends, Income Trends, Educational Attainment Trends, Language Trends, and Housing Trends is from the U.S. Decennial Census for 1990 and 2000 and the American Community Survey (ACS) 5-year estimates for 2006-2010 and ACS 2017-2021. The data was gathered at the block group level for user-defined communities, Census places, and AOIs, and at the county level for counties. Depending on the dataset, the data represents 100% counts (Census Summary File 1) or sample-based information (Census Summary File 3 or ACS). For more information about using demographic data, please see the training videos located here: <https://www.fdot.gov/environment/pubs/sce/sce1.shtm>.

About the Census Data

(6) The block group analysis for ETDM project analysis areas, user-defined communities, Census places, and AOI boundaries do not always correspond precisely to block group boundaries. To estimate the actual population more accurately, the SDR analysis adjusts the geographic area and data of affected block groups using the following methodology:

Delete overlapping census blocks with extremely low populations (2 or fewer people)
Remove the portion of the block group that lies outside of the analysis area
Recalculate the demographics assuming an equal area distribution of the population

Note that there may be areas where there is no population.

(7) Use caution when comparing the 100% count data (Decennial Census) to the sample-based data (ACS). In any given year, about one in 40 U.S. households will receive the ACS questionnaire. Over any five-year period, about one in eight households will receive the questionnaire, as compared to about one in six that received the long form questionnaire for the Decennial Census 2000. (Source: https://www.census.gov/content/dam/Census/programs-surveys/acs/news/10ACS_keyfacts.pdf) The U.S. Census Bureau provides help with this process: <https://www.census.gov/programs-surveys/acs/guidance/comparing-acs-data.html>

(8) Race and ethnicity are separate questions on the Census questionnaire. Individuals can report multiple race and ethnicity answers; therefore, numbers in the Race and Ethnicity portion of this report may add up to be greater than the total population. In addition, use caution when interpreting changes in race and ethnicity over time. Starting with the 2000 Decennial Census, respondents could select one or more race categories. Also in 2000, the placement of the question about Hispanic origin changed, helping to increase responsiveness to the Hispanic-origin question. Because of these and other changes, the 1990 data on race and ethnicity are not directly comparable with data from later censuses. (Source: <https://www.census.gov/library/publications/2001/dec/c2kbr01-01.html>)

(9) The "Minority" calculations use both the race and ethnicity responses from Census and ACS data. In this report, "Minority" refers to individuals who list a race other than White and/or list their ethnicity as Hispanic/Latino. In other words, people who are multi-racial, any single race other than White, or Hispanic/Latino of any race are considered minorities. We use the following formula: $MINORITY = TOTALPOP - WHITE_NH$ where TOTALPOP is the Total Population and WHITE_NH is the population with a race of White alone and an ethnicity of Not Hispanic or Latino. Translating this to the field names used in the census ACS source data, the formula looks like this: $MINORITY = B01003_E001 - B03002_E003$. (Note, the WHITE_NH population is not reported separately in this report.)

(10) Disability data is not included in the 2010 Decennial Census or the 2006-2010 ACS. This data is available in the ACS 2017-2021 ACS. Because of changes made to the Census and ACS questions between 1990 and ACS, disability variables should not be compared from year to year. For example: 1) with the 1990 data, the disabilities are listed as a "work disability" while this distinction is not made with 2000 or ACS data; 2) the ACS data includes the institutionalized population (e.g. persons in prisons and group homes) while this population is not included in 1990 or 2000; and 3) the age groupings changed over the years.

(11) The category Bachelor's Degree or Higher under the heading Educational Attainment Trends is a subset of the category High School Graduate or Higher.

(12) Income of households. This includes the income of the householder and all other individuals 15 years old and over in the household, whether they are related to the householder or not. Because many households consist of only one person, average household income is usually less than average family income.

(13) Income of families. In compiling statistics on family income, the incomes of all members 15 years old and over related to the householder are summed and treated as a single amount.

(14) Age trends. The median age for 1990 is not available.

Land Use Data

(15) The Land Use information Indicates acreages and percentages for the generalized land use types used to group parcel-specific, existing land use assigned by the county property appraiser office according to the Florida Department of Revenue land use codes.

Community Facilities Data

- (16) Assisted Rental Housing Units - Identifies multifamily rental developments that receive funding assistance under federal, state, and local government programs to offer affordable housing as reported by the Shimberg Center for Housing Studies, University of Florida.
- (17) Mobile Home Parks - Identifies approved or acknowledged mobile home parks reported by the Florida Department of Business and Professional Regulation and Florida Department of Health.
- (18) Migrant Camps - Identifies migrant labor camp facilities inspected by the Florida Department of Health.
- (19) Group Care Facilities - Identifies group care facilities inspected by the Florida Department of Health.
- (20) Community Center and Fraternal Association Facilities - Identifies facilities reported by multiple sources.
- (21) Law Enforcement Correctional Facilities - Identifies facilities reported by multiple sources.
- (22) Cultural Centers - Identifies cultural centers including organizations, buildings, or complexes that promote culture and arts (e.g., aquariums and zoological facilities; arboreta and botanical gardens; dinner theaters; drive-ins; historical places and services; libraries; motion picture theaters; museums and art galleries; performing arts centers; performing arts theaters; planetariums; studios and art galleries; and theater producers stage facilities) reported by multiple sources.
- (23) Fire Department and Rescue Station Facilities - Identifies facilities reported by multiple sources.
- (24) Government Buildings - Identifies local, state, and federal government buildings reported by multiple sources.
- (25) Health Care Facilities - Identifies health care facilities including abortion clinics, dialysis clinics, medical doctors, nursing homes, osteopaths, state laboratories/clinics, and surgicenters/walk-in clinics reported by the Florida Department of Health.
- (26) Hospital Facilities - Identifies hospital facilities reported by multiple sources.
- (27) Law Enforcement Facilities - Identifies law enforcement facilities reported by multiple sources.
- (28) Parks and Recreational Facilities - Identifies parks and recreational facilities reported by multiple sources.
- (29) Religious Center Facilities - Identifies religious centers including churches, temples, synagogues, mosques, chapels, centers, and other types of religious facilities reported by multiple sources.
- (30) Private and Public Schools - Identifies private and public schools reported by multiple sources.
- (31) Social Service Centers - Identifies social service centers reported by multiple sources.
- (32) Veteran Organizations and Facilities

County Data Sources

ACS vs Census Data

(1) The 2010 Census data is represented by a combination of decennial and ACS (2006-2010) data. The General Population Trends, Race and Ethnicity Trends, Age Trends are entirely from decennial. The Income Trends, Language Trends are entirely from the ACS. The Housing Trends section is derived from both: Decennial (Total # Housing Units, Housing Units per Acre, Owner-Occupied Units, Renter-Occupied Units, Vacant Units); ACS (Single Family Units, Multi-family Units, Mobile Homes, Median Housing Value, Occupied Housing Units w/No Vehicle).

About the Census Data

(34) Use caution when comparing the 100% count data (Decennial Census) to the sample-based data (ACS). In any given year, about one in 40 U.S. households will receive the ACS questionnaire. Over any five-year period, about one in eight households will receive the questionnaire, as compared to about one in six that received the long form questionnaire for the Decennial Census 2000. (Source: https://www.census.gov/content/dam/Census/programs-surveys/acs/news/10ACS_keyfacts.pdf) The U.S. Census Bureau provides help with this process: <https://www.census.gov/programs-surveys/acs/guidance/comparing-acs-data.html>

(35) Race and ethnicity are separate questions on the Census questionnaire. Individuals can report multiple race and ethnicity answers; therefore, numbers in the Race and Ethnicity portion of this report may add up to be greater than the total population. In addition, use caution when interpreting changes in race and ethnicity over time. Starting with the 2000 Decennial Census, respondents could select one or more race categories. Also in 2000, the placement of the question about Hispanic origin changed, helping to increase responsiveness to the Hispanic-origin question. Because of these and other changes, the 1990 data on race and ethnicity are not directly comparable with data from later censuses. (Source: <https://www.census.gov/library/publications/2001/dec/c2kbr01-01.html>)

(36) The "Minority" calculations use both the race and ethnicity responses from Census and ACS data. In this report, "Minority" refers to individuals who list a race other than White and/or list their ethnicity as Hispanic/Latino. In other words, people who are multi-racial, any single race other than White, or Hispanic/Latino of any race are considered minorities. We use the following formula: $MINORITY = TOTALPOP - WHITE_NH$ where TOTALPOP is the Total Population and WHITE_NH is the population with a race of White alone and an ethnicity of Not Hispanic or Latino. Translating this to the field names used in the census ACS source data, the formula looks like this: $MINORITY = B01003_E001 - B03002_E003$. (Note, the WHITE_NH population is not reported separately in this report.)

(37) Disability data is not included in the 2010 Decennial Census or the 2006-2010 ACS. This data is available in the ACS 2017-2021 ACS. Because of changes made to the Census and ACS questions between 1990 and ACS, disability variables should not be compared from year to year. For example: 1) with the 1990 data, the disabilities are listed as a "work disability" while this distinction is not made with 2000 or ACS data; 2) the ACS data includes the institutionalized population (e.g. persons in prisons and group homes) while this population is not included in 1990 or 2000; and 3) the age groupings changed over the years.

(38) The category Bachelor's Degree or Higher under the heading Educational Attainment Trends is a subset of the category High School Graduate or Higher.

Metadata

- (39) Community and Fraternal Centers https://etdmpub.florida-estat.org/meta/gc_communitycenter.xml
- (40) Correctional Facilities in Florida https://etdmpub.florida-estat.org/meta/gc_correctional.xml
- (41) Cultural Centers in Florida https://etdmpub.florida-estat.org/meta/gc_culturecenter.xml
- (42) Fire Department and Rescue Station Facilities in Florida https://etdmpub.florida-estat.org/meta/gc_firestat.xml
- (43) Local, State, and Federal Government Buildings in Florida https://etdmpub.florida-estat.org/meta/gc_govbuild.xml
- (44) Florida Health Care Facilities https://etdmpub.florida-estat.org/meta/gc_health.xml
- (45) Hospital Facilities in Florida https://etdmpub.florida-estat.org/meta/gc_hospitals.xml
- (46) Law Enforcement Facilities in Florida https://etdmpub.florida-estat.org/meta/gc_lawenforce.xml
- (47) Florida Parks and Recreational Facilities https://etdmpub.florida-estat.org/meta/gc_parks.xml
- (48) Religious Centers https://etdmpub.florida-estat.org/meta/gc_religion.xml
- (49) Florida Public and Private Schools https://etdmpub.florida-estat.org/meta/gc_schools.xml
- (50) Social Service Centers https://etdmpub.florida-estat.org/meta/gc_socialservice.xml
- (51) Assisted Rental Housing Units in Florida https://etdmpub.florida-estat.org/meta/gc_assisted_housing.xml
- (52) Group Care Facilities <https://etdmpub.florida-estat.org/meta/groupcare.xml>
- (53) Mobile Home Parks in Florida https://etdmpub.florida-estat.org/meta/gc_mobilehomes.xml
- (54) Migrant Camps in Florida <https://etdmpub.florida-estat.org/meta/migrant.xml>
- (55) Veteran Organizations and Facilities https://etdmpub.florida-estat.org/meta/gc_veterans.xml
- (56) Generalized Land Use https://etdmpub.florida-estat.org/meta/lu_gen.xml
- (57) Census Block Groups in Florida https://etdmpub.florida-estat.org/meta/e2_cenacs_cci.xml
- (58) 1990 Census Block Groups in Florida https://etdmpub.florida-estat.org/meta/e2_cenblkgrp_1990_cci.xml
- (59) 2000 Census Block Groups in Florida https://etdmpub.florida-estat.org/meta/e2_cenblkgrp_2000_cci.xml
- (60) 2010 Census Block Groups in Florida https://etdmpub.florida-estat.org/meta/e2_cenblkgrp_2010_cci.xml