

Gifford (CDP)

Area: [2](#) 2.718 square miles
 Jurisdiction - Cities: [3](#) Vero Beach
 Jurisdiction - Counties: [3](#) Indian river



General Population Trends

Description	1990	2000	2010 ¹	ACS 2017-2021
Total Population	4,068	4,468	4,517	5,020
Total Households	1,373	1,639	1,700	1,702
Average Persons per Acre	1.59	1.95	2.68	2.23
Average Persons per Household	3.42	2.54	2.73	2.58
Average Persons per Family	3.25	3.14	3.01	3.45
Males	1,900	2,080	2,099	2,416
Females	2,167	2,387	2,418	2,604

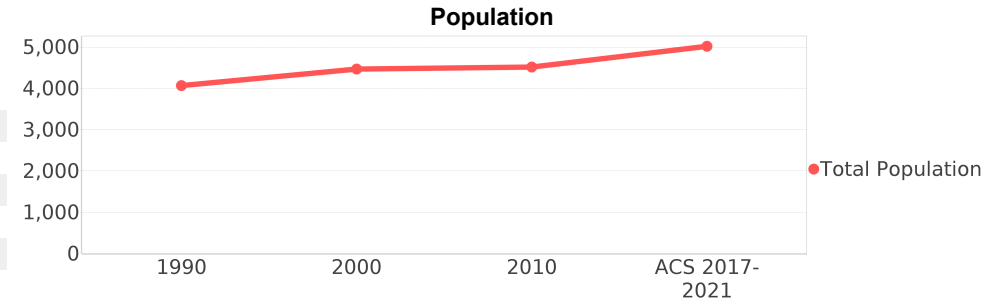

Race and Ethnicity Trends ^{5, 8, 9}

Description	1990	2000	2010 ¹	ACS 2017-2021
White Alone	385 (9.46%)	445 (9.96%)	715 (15.83%)	1,028 (20.48%)
Black or African American Alone	3,596 (88.40%)	3,847 (86.10%)	3,409 (75.47%)	3,552 (70.76%)
Native Hawaiian and Other Pacific Islander Alone	0 (0.00%)	0 (0.00%)	0 (0.00%)	0 (0.00%)
Asian Alone	8 (0.20%)	0 (0.00%)	11 (0.24%)	3 (0.06%)
American Indian or Alaska Native Alone	5 (0.12%)	0 (0.00%)	22 (0.49%)	0 (0.00%)
Some Other Race Alone	71 (1.75%)	127 (2.84%)	268 (5.93%)	0 (0.00%)
Claimed 2 or More Races	NA (NA)	46 (1.03%)	90 (1.99%)	435 (8.67%)
Hispanic or Latino of Any Race (Ethnicity)	112 (2.75%)	356 (7.97%)	448 (9.92%)	670 (13.35%)
Not Hispanic or Latino (Ethnicity)	3,956 (97.25%)	4,112 (92.03%)	4,069 (90.08%)	4,350 (86.65%)
Minority (Race and Ethnicity)	3,697 (90.88%)	4,201 (94.02%)	3,951 (87.47%)	4,267 (85.00%)

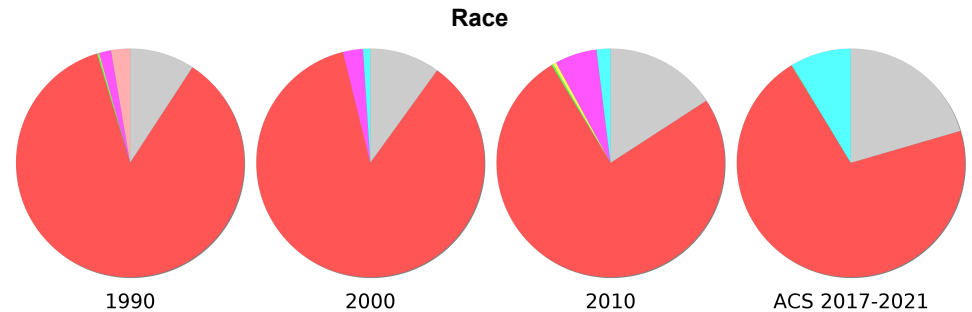

● White Alone ● Black or African American Alone
● Native Hawaiian and Other Pacific Islander Alone ● Asian Alone
● American Indian or Alaska Native Alone ● Some Other Race Alone
● Claimed 2 or More Races (after 1990)
● Hispanic or Latino of Any Race (Ethnicity) (1990 only)

Minority (Race and Ethnicity) Percentage Population

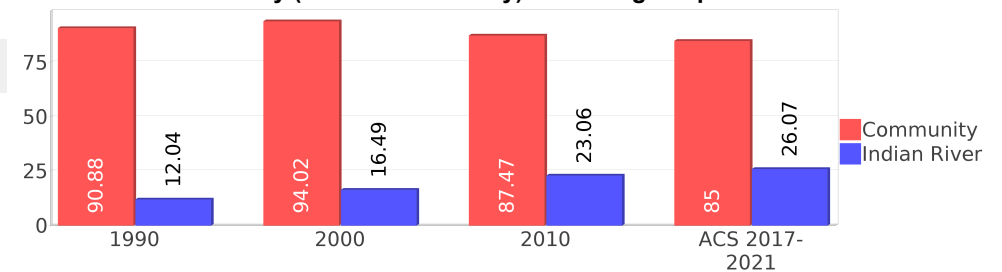

Age Trends ⁵

Description	1990	2000	2010 ¹	ACS 2017-2021
Under Age 5	9.88%	9.49%	8.46%	6.10%
Ages 5-17	23.55%	24.66%	20.63%	21.29%
Ages 18-21	6.34%	5.71%	5.42%	3.19%
Ages 22-29	12.39%	9.94%	9.90%	8.21%
Ages 30-39	13.69%	12.29%	10.27%	13.11%
Ages 40-49	10.67%	12.89%	12.02%	10.94%
Ages 50-64	13.30%	13.23%	18.04%	20.28%
Age 65 and Over	10.08%	11.71%	15.19%	16.85%
-Ages 65-74	6.12%	7.18%	7.99%	9.26%
-Ages 75-84	3.15%	3.63%	5.49%	7.35%
-Age 85 and Over	0.79%	0.87%	1.70%	0.22%
Median Age	NA	35	36	49

Percentage Population by Age Group

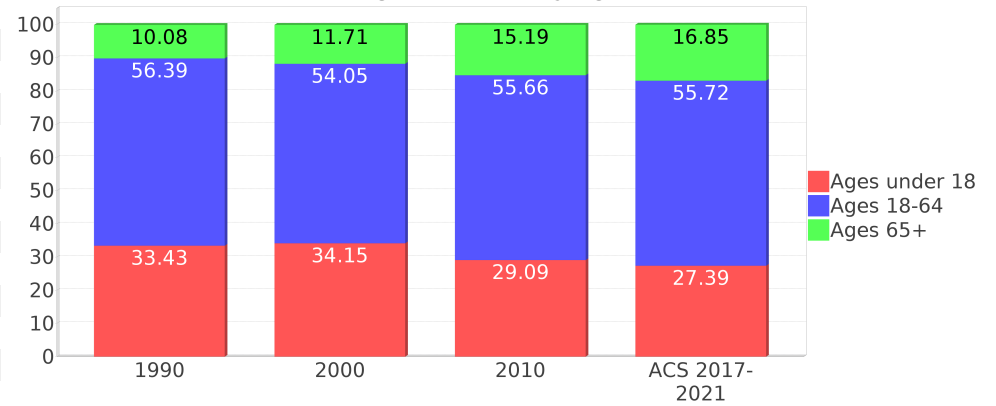

Income Trends ^{12, 13, 5}

Description	1990	2000	2010 ¹	ACS 2017-2021
Median Household Income	\$19,045	\$32,687	\$38,777	\$50,694
Median Family Income	\$20,924	\$34,271	\$39,293	\$58,927
Population below Poverty Level	30.11%	30.48%	35.29%	44.14%
Households below Poverty Level	34.67%	30.14%	38.41%	36.84%
Households with Public Assistance Income	16.97%	8.79%	3.24%	8.99%

Median Age Comparison

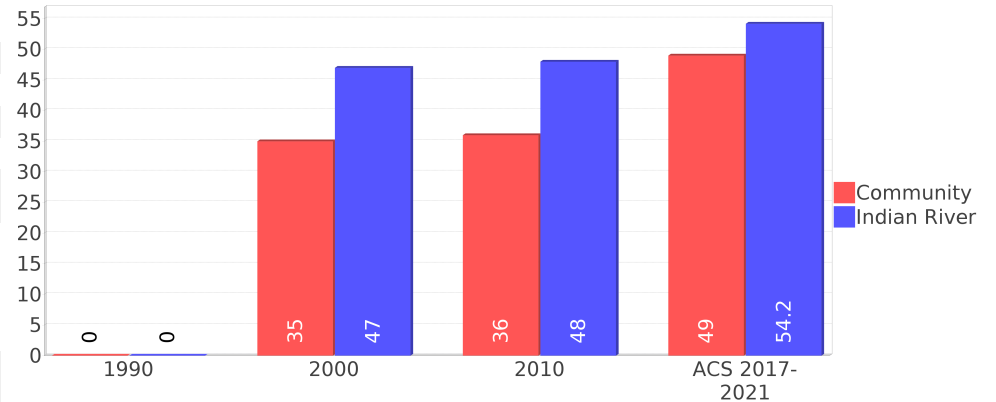

Disability Trends ¹⁰

See the Data Sources section below for an explanation about the differences in disability data among the various years.

Description	1990	2000	2010 ¹	ACS 2017-2021
Population 16 To 64 Years with a disability	332 (11.81%)	819 (20.30%)	(NA)	(NA)
Population 20 To 64 Years with a disability	(NA)	(NA)	(NA)	396 (14.54%)

Educational Attainment Trends ^{11, 5}

Age 25 and Over

Description	1990	2000	2010 ¹	ACS 2017-2021
Less than 9th Grade	648 (29.24%)	545 (22.06%)	347 (11.24%)	336 (10.10%)
9th to 12th Grade, No Diploma	717 (32.36%)	897 (36.30%)	627 (20.31%)	509 (15.29%)
High School Graduate or Higher	850 (38.36%)	1,028 (41.60%)	2,112 (68.42%)	2,482 (74.58%)
Bachelor's Degree or Higher	115 (5.19%)	145 (5.87%)	412 (13.35%)	554 (16.65%)

Income Trends

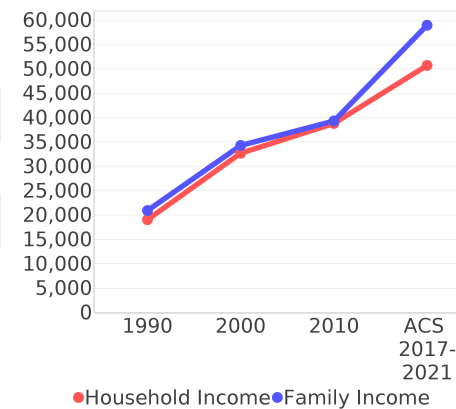

Poverty and Public Assistance

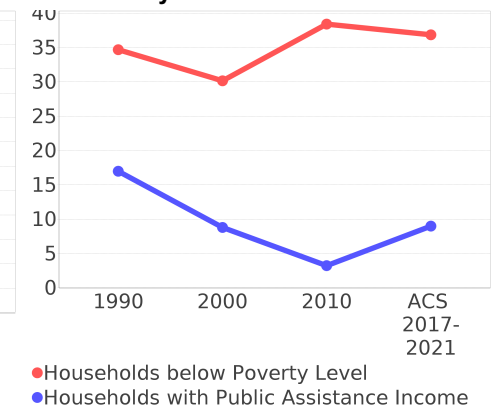

Language Trends ⁵

Age 5 and Over

Description	1990	2000	2010 ¹	ACS 2017-2021
Speaks English Well	30 (0.84%)	108 (2.67%)	106 (2.31%)	129 (2.74%)
Speaks English Not Well	NA (NA)	92 (2.27%)	75 (1.63%)	34 (0.72%)
Speaks English Not at All	NA (NA)	44 (1.09%)	60 (1.31%)	71 (1.51%)
Speaks English Not Well or Not at All	49 (1.37%)	136 (3.36%)	135 (2.94%)	105 (2.23%)
Speaks English Less than Very Well	NA (NA)	245 (6.06%)	242 (5.27%)	235 (4.99%)

Housing Trends ⁵

Description	1990	2000	2010 ¹	ACS 2017-2021
Total	1,483	1,783	2,217	2,124
Units per Acre	0.89	1.07	1.50	1.30
Single-Family Units	958	1,047	1,674	1,237
Multi-Family Units	318	689	513	825
Mobile Home Units	84	46	71	62
Owner-Occupied Units	674	689	840	772
Renter-Occupied Units	699	949	860	929
Vacant Units	110	144	516	422
Median Housing Value	\$43,250	\$57,800	\$148,900	\$233,700
Occupied Housing Units w/No Vehicle	320 (23.31%)	341 (20.81%)	298 (17.52%)	225 (13.22%)

Housing Tenure

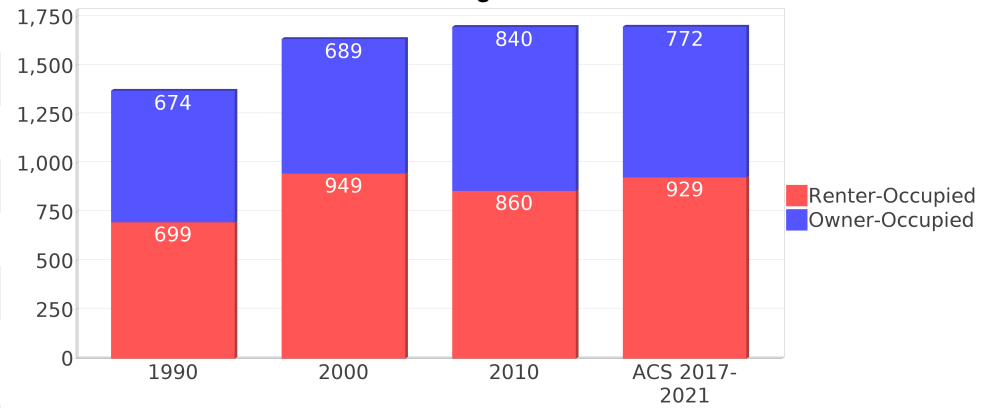

Median Housing Value Comparison

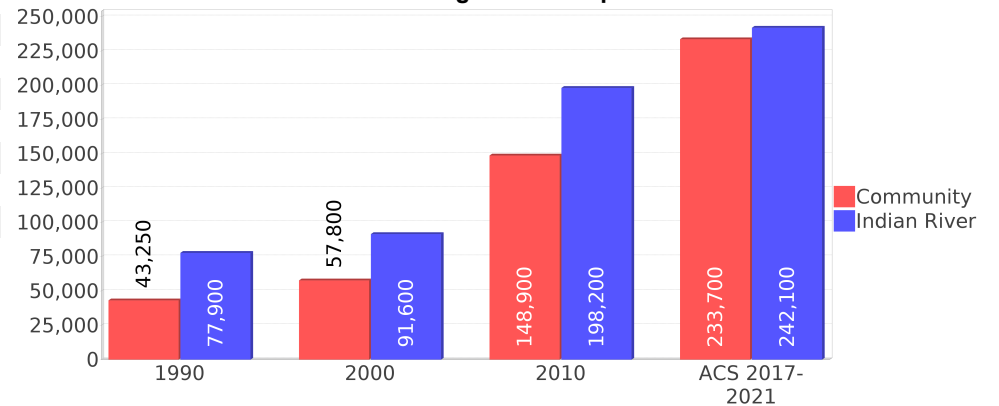

Occupied Units With No Vehicles Available

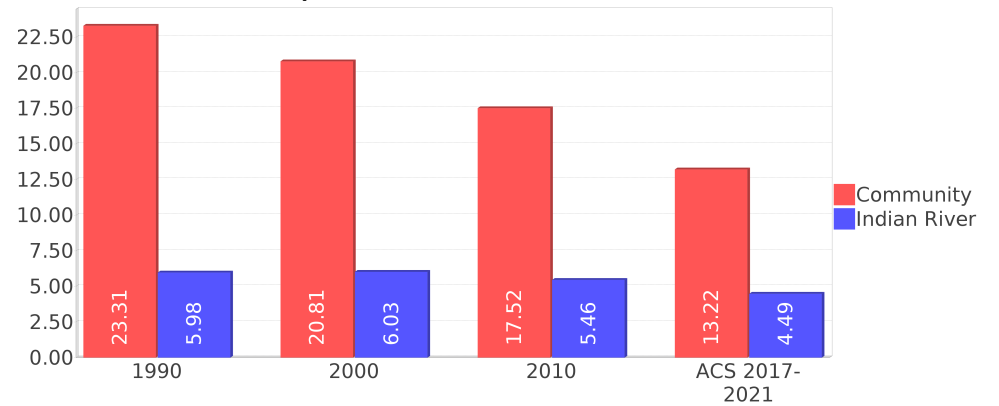

Geographic Mobility

Description	ACS 2017-2021
Median year householder moved into unit - Total	2013
Median year householder moved into unit - Owner Occupied	2012
Median year householder moved into unit - Renter Occupied	2015
Abroad 1 year ago	41
Different house in United States 1 year ago	795
Same house 1 year ago	4,183
Geographical Mobility in the Past Year - Total	5,020

Computers and Internet

Description	ACS 2017-2021
Total Households Types of Computers in HH	1,702
Households with 1 or more device	1,157
Households with no computer	544
Total Households Presence and Types of Internet Subscriptions	1,702
Households with an internet subscription	972
Households with internet access without a subscription	60
Households with no internet access	669

Household Languages

Description	ACS 2017-2021
Total Households by Household Language	1,702
Household Not Limited English Speaking Status	1,652
Spanish: Limited English speaking household	49
Indo-European languages: Limited English speaking household	0
Asian and Pacific Island languages: Limited English speaking household	0
Other languages: Limited English speaking household	0

Existing Land Use ¹⁵

Land Use Type	Acres	Percentage
Acreage Not Zoned For Agriculture	0	0.00%
Agricultural	30	1.72%
Centrally Assessed	24	1.38%
Industrial	146	8.39%
Institutional	45	2.59%
Mining	0	0.00%
Other	0	0.00%
Public/Semi-Public	248	14.26%
Recreation	0	0.00%
Residential	484	27.82%
Retail/Office	60	3.45%
Row	<0.5	<0.03%
Vacant Residential	256	14.71%
Vacant Nonresidential	144	8.28%
Water	0	0.00%
Parcels With No Values	1	0.06%

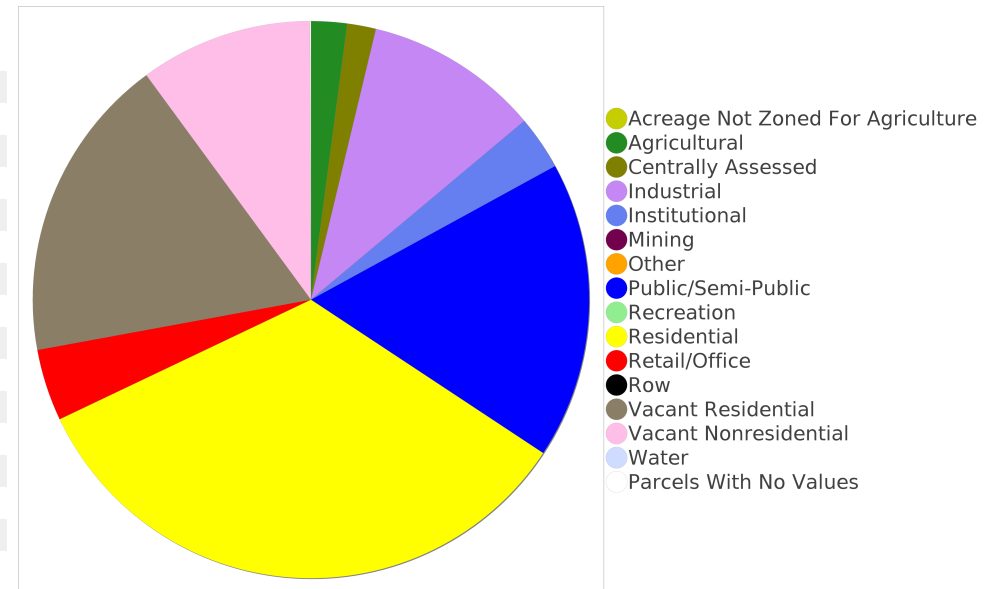

Location Maps

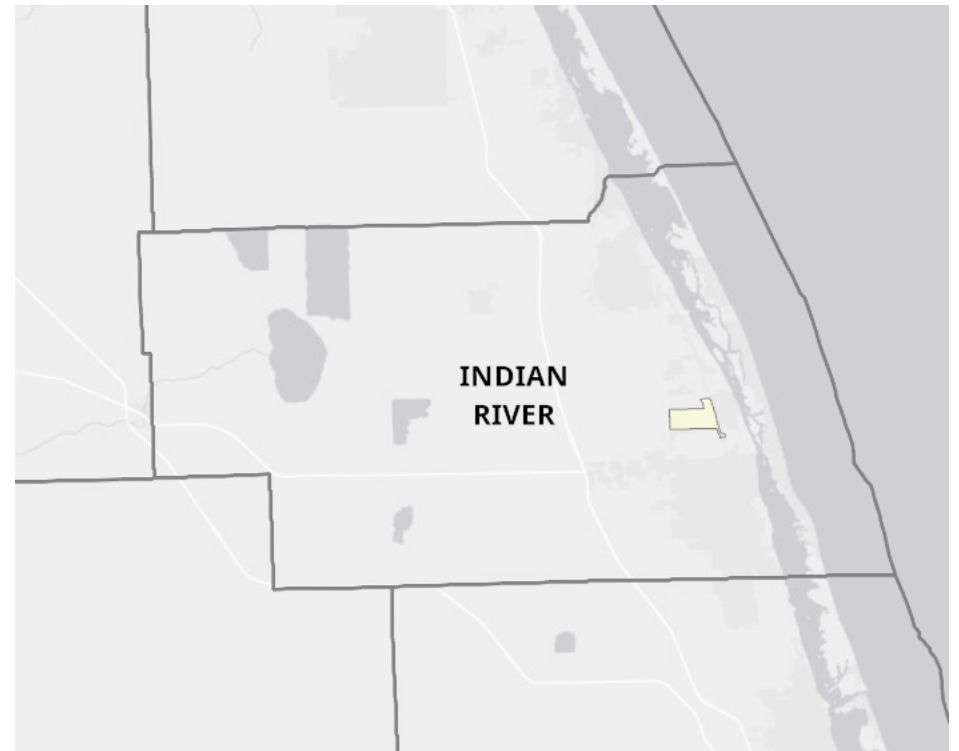
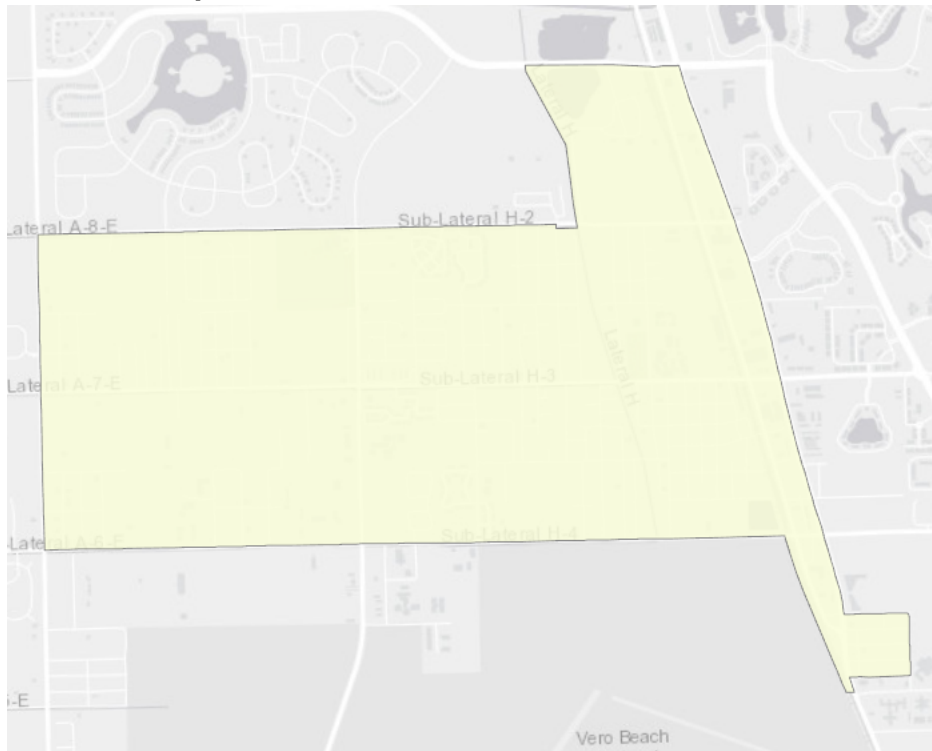

Community Facilities

The community facilities information below is useful in a variety of ways for environmental evaluations. These community resources should be evaluated for potential sociocultural effects, such as accessibility and relocation potential. The facility types may indicate the types of population groups present in the project study area. Facility staff and leaders can be sources of community information such as who uses the facility and how it is used. Additionally, community facilities are potential public meeting venues.

Assisted Rental Housing Units

Facility Name	Address	Zip Code
HERITAGE VILLAS - INDIAN RIVER	4049 44TH MANOR	32967
FOUNTAINS OF INDIAN RIVER I	4775 38TH CIRCLE	32960
VICTORY PARK	3985 KING PL	32967
ORANGEWOOD PARK	3829 42ND PL	32967
LINDSEY GARDENS APARTMENTS PHASE II	4885 38TH CIRCLE	32967
HERITAGE VILLAS I	4049 44TH MANOR	32967
SUNSET	4166 45TH PLACE	32967

Community and Fraternal Centers

Facility Name	Address	Zip Code
GIFFORD YOUTH ACTIVITY CENTER	4875 43RD AVE	32967
GIFFORD COMMUNITY CENTER	4855 43RD AVE	32967
AMERICAN LEGION POST 181	4630 36TH AVE	32967

Cultural Centers

Facility Name	Address	Zip Code
GIFFORD LIBRARY - GIFFORD YOUTH ACTIVITY CENTER	4875 43RD AVE	32967

Government Buildings

Facility Name	Address	Zip Code
INDIAN RIVER COUNTY EMERGENCY MANAGEMENT	4225 43RD AVE	32967
INDIAN RIVER COUNTY SUPERVISOR OF ELECTIONS	4375 43RD AVE	32967
INDIAN RIVER COUNTY HEALTH DEPARTMENT - GIFFORD HEALTH CENTER	4675 28TH CT	32967

Florida Parks and Recreational Facilities

Facility Name	Address	Zip Code
MARTIN LUTHER KING MEMORIAL PARK	2880 45TH ST	32967
GIFFORD PARK	4715 43RD AVE	32967

Religious Centers

Facility Name	Address	Zip Code
MT ZION MISSIONARY BAPTIST CHURCH	4405 43RD AVE	32967
NORTHSIDE CHURCH OF GOD	3790 45TH STREET	32967
HUMBLE CHURCH OF GOD & CHRIST	3655 47TH STREET	32967
HOLY APOSTLE CHURCH OF JESUS	4775 32ND AVE	32967

Facility Name	Address	Zip Code
MOUNT OLIVE PRIMITIVE BAPTIST CHURCH	2506 42ND STREET	32967
CHURCH OF GOD IN CHRIST	4241 30TH AVENUE	32967
ST ELIZABETH CHURCH OF DLVRNC	4475 29TH AVENUE	32967
COMMUNITY DELIVERANCE TEMPLE INCORPORATED	4686 48TH AVE	32967
COMMUNITY BAPTIST CHURCH	4229 29TH AVENUE	32967
GREATER REFUGE CHURCH	4320 OLD DIXIE HIGHWAY	32967
BIBLEWAY CHURCH-GOD IN CHRIST	4563 34TH AVENUE	32967
KINGDOM CHURCH OF JESUS CHRIST APOSTLES FAITH	4611 33RD AVENUE	32967
DAVIS TEMPLE CHURCH OF GOD	4695 32ND AVENUE	32967
NEW LIFE IN CHRIST JESUS BY FAITH AT THE CROSS	4306 28TH AVE	32967
APOSTOLIC FAITH REVIVAL CENTER	2485 45TH STREET	32967
NEW BETHEL AME	1905 38TH LANE	32960
JONES TEMPLE HOLINESS CHURCH OF THE LORD JESUS CHRIST	3515 43RD STREET	32967
CHURCH OF CHRIST AT GIFFORD	4705 33RD AVENUE	32967
FRIENDSHIP BAPTIST CHURCH	4545 30TH AVENUE	32967
ST PETER'S MISSIONARY BAPT CHURCH	4250 38TH AVENUE	32967
FIRST BORN CHURCH OF THE LIVING GOD	4350 31ST AVE	32967
GLORIOUS COMMUNITY HOLINESS	3445 47TH STREET	32967
MACEDONIA BAPTIST CHURCH	4360 30TH AVENUE	32967
CORNERSTONE APOSTOLIC CHURCH OF JESUS CHRIST	4420 29TH AV	32967
FAITH TEMPLE EVANGELISTIC	4176 OLD DIXIE HIGHWAY	32967
CHURCH OF GOD BY FAITH	1705 38TH STREET	32960
TEMPLE OF TRUTH	4380 58TH AVENUE	32967
HOUSE OF GOD KEITH DOMINION	3635 43RD STREET	32967
CHURCH OF GOD TABERNACLE	3090 41ST STREET	32967
MT SINAI BAPTIST CHURCH	4455 28TH AVENUE	32967
MT ZION AME CHURCH	4221 28TH AVENUE	32967

Public Schools

Facility Name	Address	Zip Code
TREASURE COAST TECHNICAL COLLEGE	4680 28TH CT	32967
ST. PETER'S ACADEMY	4250 38TH AVE	32967
GIFFORD MIDDLE SCHOOL	4530 28TH CT	32967
DODGERTOWN ELEMENTARY SCHOOL	4350 43RD AVE	32967

Veteran Organizations and Facilities

Facility Name	Address	Zip Code
AMERICAN LEGION POST 181	4630 36TH AVENUE	32967

Group Care Facilities

Facility Name	Address	Zip Code
GIFFORD MIDDLE SCHOOL	4530 28TH COURT	32960
DODGERTOWN ELEMENTARY	4350 43 AVENUE	32967

Facility Name	Address	Zip Code
ST. PETERS CHARTER SCHOOL	4250 38 AVENUE	32967
FRESH HORIZONS	4836 35TH AVENUE	32967
ALTERNATIVE SCHOOL/ADULT ED. CTR.	4680 28 COURT	32967

Block Groups

The following Census Block Groups were used to calculate demographics for this report.

1990 Census Block Groups

120610503024, 120610508043, 120610503011, 120610503021, 120610503023, 120610502001, 120610503012, 120610503022

2000 Census Block Groups

120610503024, 120610503012, 120610502002, 120610503023, 120610502001, 120610503022, 120610503021, 120610508043

2010 Census Block Groups

120610503021, 120610508043, 120610503024, 120610503023, 120610503012, 120610503022, 120610502003

Census Block Groups

120610503051, 120610503062, 120610503041, 120610503031, 120610503032, 120610502021, 120610508112, 120610503042, 120610508113, 120610503052, 120610508114

Indian River County Demographic Profile

General Population Trends - Indian River ⁵

Description	1990	2000	2010 ¹	ACS 2017-2021
Total Population	90,208	112,947	135,518	158,002
Total Households	38,057	49,137	57,560	63,377
Average Persons per Acre	0.274	0.343	0.411	0.48
Average Persons per Household	2.37	2.249	2.00	2.47
Average Persons per Family	2.784	2.782	2.931	3.22
Males	43,578	54,594	65,606	76,681

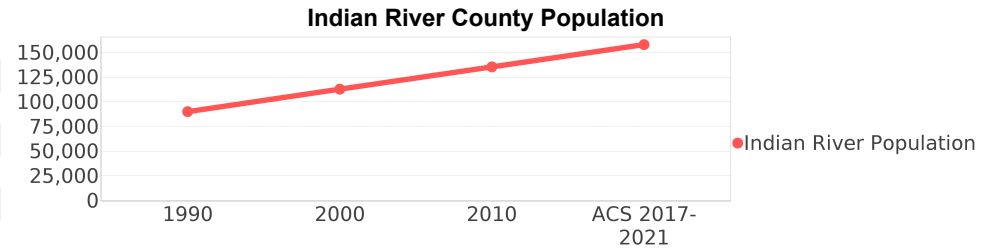

Race and Ethnicity Trends - Indian River ^{5, 8, 9}

Description	1990	2000	2010 ¹	ACS 2017-2021
White Alone	81,418 (90.26%)	98,775 (87.45%)	118,153 (87.19%)	129,185 (81.76%)
Black or African American Alone	7,660 (8.49%)	8,945 (7.92%)	11,634 (8.58%)	13,030 (8.25%)
Native Hawaiian and Other Pacific Islander Alone	(NA)	38 (0.03%)	32 (0.02%)	117 (0.07%)
Asian Alone	452 (0.50%)	864 (0.76%)	1,551 (1.14%)	2,289 (1.45%)
American Indian or Alaska Native Alone	136 (0.15%)	237 (0.21%)	241 (0.18%)	344 (0.22%)
Some Other Race Alone	521 (0.58%)	2,380 (2.11%)	2,106 (1.55%)	3,056 (1.93%)
Claimed 2 or More Races	(NA)	1,708 (1.51%)	1,801 (1.33%)	9,981 (6.32%)
Hispanic or Latino of Any Race (Ethnicity)	2,704 (3.00%)	7,300 (6.46%)	14,264 (10.53%)	20,375 (12.90%)
Not Hispanic or Latino (Ethnicity)	87,504 (97.00%)	105,647 (93.54%)	121,254 (89.47%)	137,627 (87.10%)
Minority (Race and Ethnicity)	10,859 (12.04%)	18,629 (16.49%)	31,248 (23.06%)	41,196 (26.07%)

Indian River County Race

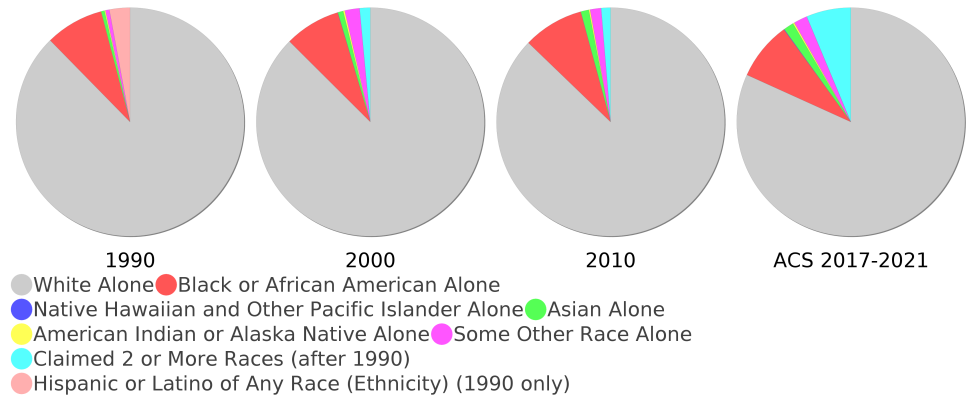

Age Trends - Indian River ⁵

Description	1990	2000	2010 ¹	ACS 2017-2021
Under Age 5	5.45%	4.61%	4.84%	4.00%
Ages 5-17	13.93%	14.55%	14.20%	11.93%
Ages 18-21	3.97%	3.60%	4.15%	3.49%
Ages 22-29	9.01%	6.53%	7.29%	7.28%
Ages 30-39	13.11%	11.25%	9.16%	9.24%
Ages 40-49	10.40%	13.15%	12.93%	9.38%
Ages 50-64	16.87%	17.06%	20.81%	21.69%
Age 65 and Over	27.26%	29.24%	26.61%	32.97%
-Ages 65-74	17.12%	14.68%	12.50%	17.63%
-Ages 75-84	8.28%	11.68%	10.23%	10.65%
-Age 85 and Over	1.86%	2.88%	3.89%	4.69%
Median Age	NA	47	48	54.2

Percentage Population by Age Group - Indian River

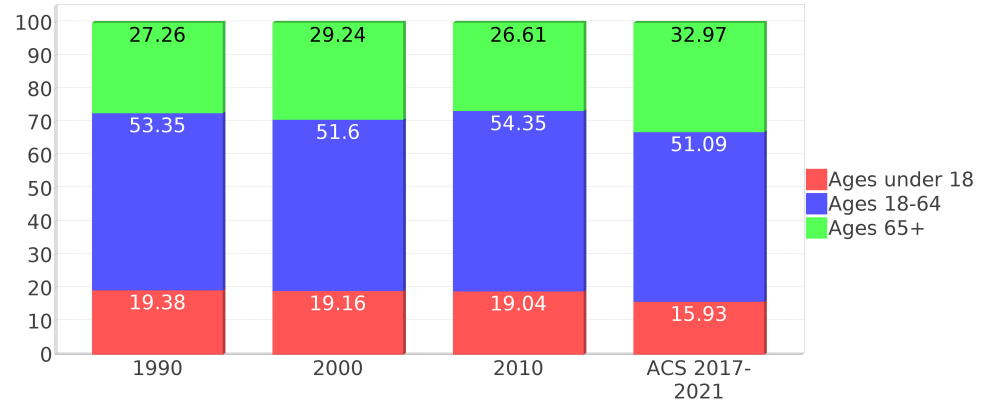

Income Trends - Indian River ⁵

Description	1990	2000	2010 ¹	ACS 2017-2021
Median Household Income	\$28,961	\$39,635	\$47,341	\$61,594
Median Family Income	\$33,569	\$46,385	\$57,477	\$75,680
Population below Poverty Level	8.75%	9.30%	12.63%	10.67%
Households below Poverty Level	9.17%	8.50%	10.97%	9.72%
Households with Public Assistance Income	3.77%	2.22%	1.90%	2.15%

Income Trends

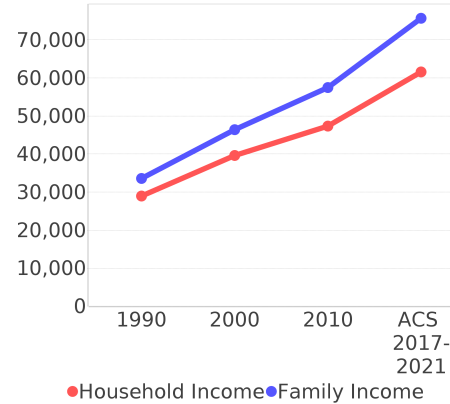

Poverty and Public Assistance

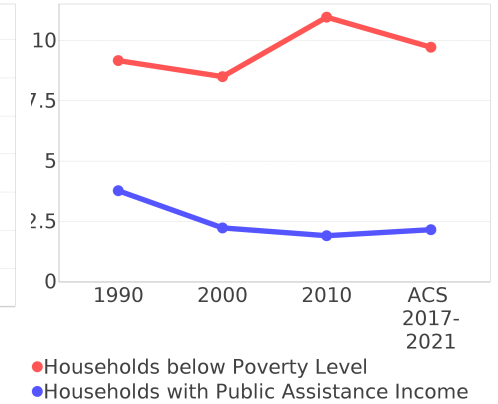

Disability Trends - Indian River ¹⁰

See the Data Sources section below for an explanation about the differences in disability data among the various years.

Description	1990	2000	2010 ¹	ACS 2017-2021
Population 16 To 64 Years with a disability	4,599 (6.26%)	12,827 (12.06%)	NA (NA)	NA (NA)
Population 20 To 64 Years with a disability	NA (NA)	NA (NA)	NA (NA)	8,440 (10.89%)

Educational Attainment Trends - Indian River ^{11, 5}

Age 25 and Over

Description	1990	2000	2010 ¹	ACS 2017-2021
Less than 9th Grade	4,729 (7.08%)	5,292 (6.26%)	5,026 (5.00%)	3,447 (2.81%)
9th to 12th Grade, No Diploma	10,989 (16.45%)	10,299 (12.18%)	8,739 (8.69%)	7,428 (6.06%)
High School Graduate or Higher	51,080 (76.47%)	68,940 (81.56%)	86,756 (86.31%)	111,741 (91.13%)
Bachelor's Degree or Higher	12,779 (19.13%)	19,533 (23.11%)	26,870 (26.73%)	39,249 (32.01%)

Language Trends - Indian River ⁵

Age 5 and Over

Description	1990	2000	2010 ¹	ACS 2017-2021
Speaks English Well	1,252 (1.47%)	2,307 (2.14%)	3,537 (2.74%)	4,014 (2.65%)
Speaks English Not Well	NA (NA)	1,595 (1.48%)	3,225 (2.50%)	1,895 (1.25%)
Speaks English Not at All	NA (NA)	849 (0.79%)	1,813 (1.41%)	591 (0.39%)
Speaks English Not Well or Not at All	871 (1.02%)	2,444 (2.27%)	5,038 (3.91%)	2,486 (1.64%)
Speaks English Less than Very Well	NA (NA)	4,751 (4.41%)	8,575 (6.65%)	6,500 (4.29%)

Housing Trends - Indian River ⁵

Description	1990	2000	2010 ¹	ACS 2017-2021
Total	47,128	57,902	75,425	82,555
Units per Acre	0.143	0.176	0.229	0.25
Single-Family Units	24,382	36,240	50,814	57,527
Multi-Family Units	8,429	14,792	18,224	19,089
Mobile Home Units	4,960	6,786	6,372	5,855
Owner-Occupied Units	28,561	38,119	44,186	50,426
Renter-Occupied Units	9,496	11,018	13,374	12,951
Vacant Units	9,071	8,765	17,865	19,178
Median Housing Value	\$77,900	\$91,600	\$198,200	\$242,100
Occupied Housing Units w/No Vehicle	2,274 (5.98%)	2,963 (6.03%)	3,140 (5.46%)	2,846 (4.49%)
Median year householder moved into unit - Total	NA	NA	NA	2013
Median year householder moved into unit - Owner Occupied	NA	NA	NA	2011
Median year householder moved into unit - Renter Occupied	NA	NA	NA	2016
Abroad 1 year ago	NA	NA	NA	1,093
Different house in United States 1 year ago	NA	NA	NA	19,356
Same house 1 year ago	NA	NA	NA	136,723
Geographical Mobility in the Past Year - Total	NA	NA	NA	136,723

Housing Tenure - Indian River

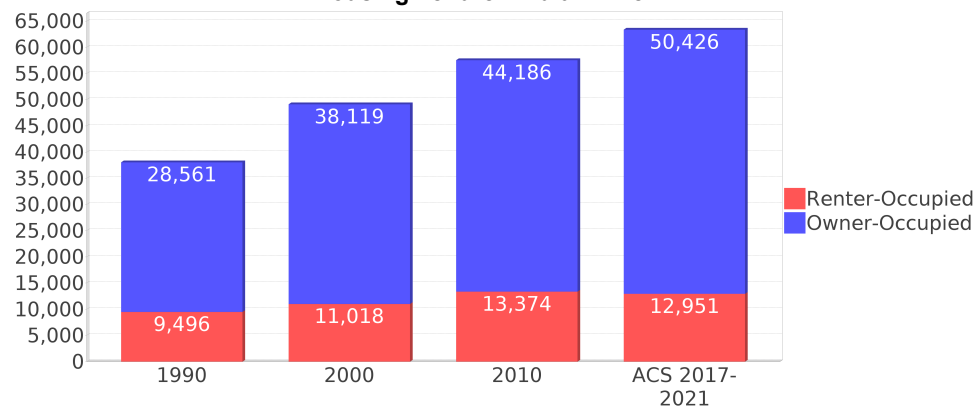

Data Sources

ACS vs Census Data

(1) The 2010 Census data is represented by a combination of decennial and ACS (2006-2010) data. The General Population Trends, Race and Ethnicity Trends, Age Trends are entirely from decennial. The Income Trends, Language Trends are entirely from the ACS. The Housing Trends section is derived from both: Decennial (Total # Housing Units, Housing Units per Acre, Owner-Occupied Units, Renter-Occupied Units, Vacant Units); ACS (Single Family Units, Multi-family Units, Mobile Homes, Median Housing Value, Occupied Housing Units w/No Vehicle).

Area

(2) The geographic area of the community based on a user-defined community boundary or area of interest (AOI) boundary.

Jurisdiction

(3) Jurisdiction(s) includes local government boundaries that intersect the user-defined community or AOI boundary.

Goals, Values and History

(4) Information under the headings Goals and Values and History is entered manually by the user before the Sociocultural Data Report (SDR) is generated. This information is usually not available for communities with boundaries that are based on Census-defined places (i.e., not user-specified).

Demographic Data

(5) Demographic data reported under the headings General Population Trends, Race and Ethnicity Trends, Age Trends, Income Trends, Educational Attainment Trends, Language Trends, and Housing Trends is from the U.S. Decennial Census for 1990 and 2000 and the American Community Survey (ACS) 5-year estimates for 2006-2010 and ACS 2017-2021. The data was gathered at the block group level for user-defined communities, Census places, and AOIs, and at the county level for counties. Depending on the dataset, the data represents 100% counts (Census Summary File 1) or sample-based information (Census Summary File 3 or ACS). For more information about using demographic data, please see the training videos located here: <https://www.fdot.gov/environment/pubs/sce/sce1.shtm>.

About the Census Data

(6) The block group analysis for ETDM project analysis areas, user-defined communities, Census places, and AOI boundaries do not always correspond precisely to block group boundaries. To estimate the actual population more accurately, the SDR analysis adjusts the geographic area and data of affected block groups using the following methodology:

Delete overlapping census blocks with extremely low populations (2 or fewer people)
Remove the portion of the block group that lies outside of the analysis area
Recalculate the demographics assuming an equal area distribution of the population

Note that there may be areas where there is no population.

(7) Use caution when comparing the 100% count data (Decennial Census) to the sample-based data (ACS). In any given year, about one in 40 U.S. households will receive the ACS questionnaire. Over any five-year period, about one in eight households will receive the questionnaire, as compared to about one in six that received the long form questionnaire for the Decennial Census 2000. (Source: https://www.census.gov/content/dam/Census/programs-surveys/acs/news/10ACS_keyfacts.pdf) The U.S. Census Bureau provides help with this process: <https://www.census.gov/programs-surveys/acs/guidance/comparing-acs-data.html>

(8) Race and ethnicity are separate questions on the Census questionnaire. Individuals can report multiple race and ethnicity answers; therefore, numbers in the Race and Ethnicity portion of this report may add up to be greater than the total population. In addition, use caution when interpreting changes in race and ethnicity over time. Starting with the 2000 Decennial Census, respondents could select one or more race categories. Also in 2000, the placement of the question about Hispanic origin changed, helping to increase responsiveness to the Hispanic-origin question. Because of these and other changes, the 1990 data on race and ethnicity are not directly comparable with data from later censuses. (Source: <https://www.census.gov/library/publications/2001/dec/c2kbr01-01.html>)

(9) The "Minority" calculations use both the race and ethnicity responses from Census and ACS data. In this report, "Minority" refers to individuals who list a race other than White and/or list their ethnicity as Hispanic/Latino. In other words, people who are multi-racial, any single race other than White, or Hispanic/Latino of any race are considered minorities. We use the following formula: $MINORITY = TOTALPOP - WHITE_NH$ where TOTALPOP is the Total Population and WHITE_NH is the population with a race of White alone and an ethnicity of Not Hispanic or Latino. Translating this to the field names used in the census ACS source data, the formula looks like this: $MINORITY = B01003_E001 - B03002_E003$. (Note, the WHITE_NH population is not reported separately in this report.)

(10) Disability data is not included in the 2010 Decennial Census or the 2006-2010 ACS. This data is available in the ACS 2017-2021 ACS. Because of changes made to the Census and ACS questions between 1990 and ACS, disability variables should not be compared from year to year. For example: 1) with the 1990 data, the disabilities are listed as a "work disability" while this distinction is not made with 2000 or ACS data; 2) the ACS data includes the institutionalized population (e.g. persons in prisons and group homes) while this population is not included in 1990 or 2000; and 3) the age groupings changed over the years.

(11) The category Bachelor's Degree or Higher under the heading Educational Attainment Trends is a subset of the category High School Graduate or Higher.

(12) Income of households. This includes the income of the householder and all other individuals 15 years old and over in the household, whether they are related to the householder or not. Because many households consist of only one person, average household income is usually less than average family income.

(13) Income of families. In compiling statistics on family income, the incomes of all members 15 years old and over related to the householder are summed and treated as a single amount.

(14) Age trends. The median age for 1990 is not available.

Land Use Data

(15) The Land Use information Indicates acreages and percentages for the generalized land use types used to group parcel-specific, existing land use assigned by the county property appraiser office according to the Florida Department of Revenue land use codes.

Community Facilities Data

- (16) Assisted Rental Housing Units - Identifies multifamily rental developments that receive funding assistance under federal, state, and local government programs to offer affordable housing as reported by the Shimberg Center for Housing Studies, University of Florida.
- (17) Mobile Home Parks - Identifies approved or acknowledged mobile home parks reported by the Florida Department of Business and Professional Regulation and Florida Department of Health.
- (18) Migrant Camps - Identifies migrant labor camp facilities inspected by the Florida Department of Health.
- (19) Group Care Facilities - Identifies group care facilities inspected by the Florida Department of Health.
- (20) Community Center and Fraternal Association Facilities - Identifies facilities reported by multiple sources.
- (21) Law Enforcement Correctional Facilities - Identifies facilities reported by multiple sources.
- (22) Cultural Centers - Identifies cultural centers including organizations, buildings, or complexes that promote culture and arts (e.g., aquariums and zoological facilities; arboreta and botanical gardens; dinner theaters; drive-ins; historical places and services; libraries; motion picture theaters; museums and art galleries; performing arts centers; performing arts theaters; planetariums; studios and art galleries; and theater producers stage facilities) reported by multiple sources.
- (23) Fire Department and Rescue Station Facilities - Identifies facilities reported by multiple sources.
- (24) Government Buildings - Identifies local, state, and federal government buildings reported by multiple sources.
- (25) Health Care Facilities - Identifies health care facilities including abortion clinics, dialysis clinics, medical doctors, nursing homes, osteopaths, state laboratories/clinics, and surgicenters/walk-in clinics reported by the Florida Department of Health.
- (26) Hospital Facilities - Identifies hospital facilities reported by multiple sources.
- (27) Law Enforcement Facilities - Identifies law enforcement facilities reported by multiple sources.
- (28) Parks and Recreational Facilities - Identifies parks and recreational facilities reported by multiple sources.
- (29) Religious Center Facilities - Identifies religious centers including churches, temples, synagogues, mosques, chapels, centers, and other types of religious facilities reported by multiple sources.
- (30) Private and Public Schools - Identifies private and public schools reported by multiple sources.
- (31) Social Service Centers - Identifies social service centers reported by multiple sources.
- (32) Veteran Organizations and Facilities

County Data Sources

ACS vs Census Data

(1) The 2010 Census data is represented by a combination of decennial and ACS (2006-2010) data. The General Population Trends, Race and Ethnicity Trends, Age Trends are entirely from decennial. The Income Trends, Language Trends are entirely from the ACS. The Housing Trends section is derived from both: Decennial (Total # Housing Units, Housing Units per Acre, Owner-Occupied Units, Renter-Occupied Units, Vacant Units); ACS (Single Family Units, Multi-family Units, Mobile Homes, Median Housing Value, Occupied Housing Units w/No Vehicle).

About the Census Data

(34) Use caution when comparing the 100% count data (Decennial Census) to the sample-based data (ACS). In any given year, about one in 40 U.S. households will receive the ACS questionnaire. Over any five-year period, about one in eight households will receive the questionnaire, as compared to about one in six that received the long form questionnaire for the Decennial Census 2000. (Source: https://www.census.gov/content/dam/Census/programs-surveys/acs/news/10ACS_keyfacts.pdf) The U.S. Census Bureau provides help with this process: <https://www.census.gov/programs-surveys/acs/guidance/comparing-acs-data.html>

(35) Race and ethnicity are separate questions on the Census questionnaire. Individuals can report multiple race and ethnicity answers; therefore, numbers in the Race and Ethnicity portion of this report may add up to be greater than the total population. In addition, use caution when interpreting changes in race and ethnicity over time. Starting with the 2000 Decennial Census, respondents could select one or more race categories. Also in 2000, the placement of the question about Hispanic origin changed, helping to increase responsiveness to the Hispanic-origin question. Because of these and other changes, the 1990 data on race and ethnicity are not directly comparable with data from later censuses. (Source: <https://www.census.gov/library/publications/2001/dec/c2kbr01-01.html>)

(36) The "Minority" calculations use both the race and ethnicity responses from Census and ACS data. In this report, "Minority" refers to individuals who list a race other than White and/or list their ethnicity as Hispanic/Latino. In other words, people who are multi-racial, any single race other than White, or Hispanic/Latino of any race are considered minorities. We use the following formula: $MINORITY = TOTALPOP - WHITE_NH$ where TOTALPOP is the Total Population and WHITE_NH is the population with a race of White alone and an ethnicity of Not Hispanic or Latino. Translating this to the field names used in the census ACS source data, the formula looks like this: $MINORITY = B01003_E001 - B03002_E003$. (Note, the WHITE_NH population is not reported separately in this report.)

(37) Disability data is not included in the 2010 Decennial Census or the 2006-2010 ACS. This data is available in the ACS 2017-2021 ACS. Because of changes made to the Census and ACS questions between 1990 and ACS, disability variables should not be compared from year to year. For example: 1) with the 1990 data, the disabilities are listed as a "work disability" while this distinction is not made with 2000 or ACS data; 2) the ACS data includes the institutionalized population (e.g. persons in prisons and group homes) while this population is not included in 1990 or 2000; and 3) the age groupings changed over the years.

(38) The category Bachelor's Degree or Higher under the heading Educational Attainment Trends is a subset of the category High School Graduate or Higher.

Metadata

- (39) Community and Fraternal Centers https://etdmpub.florida-estat.org/meta/gc_communitycenter.xml
- (40) Correctional Facilities in Florida https://etdmpub.florida-estat.org/meta/gc_correctional.xml
- (41) Cultural Centers in Florida https://etdmpub.florida-estat.org/meta/gc_culturecenter.xml
- (42) Fire Department and Rescue Station Facilities in Florida https://etdmpub.florida-estat.org/meta/gc_firestat.xml
- (43) Local, State, and Federal Government Buildings in Florida https://etdmpub.florida-estat.org/meta/gc_govbuild.xml
- (44) Florida Health Care Facilities https://etdmpub.florida-estat.org/meta/gc_health.xml
- (45) Hospital Facilities in Florida https://etdmpub.florida-estat.org/meta/gc_hospitals.xml
- (46) Law Enforcement Facilities in Florida https://etdmpub.florida-estat.org/meta/gc_lawenforce.xml
- (47) Florida Parks and Recreational Facilities https://etdmpub.florida-estat.org/meta/gc_parks.xml
- (48) Religious Centers https://etdmpub.florida-estat.org/meta/gc_religion.xml
- (49) Florida Public and Private Schools https://etdmpub.florida-estat.org/meta/gc_schools.xml
- (50) Social Service Centers https://etdmpub.florida-estat.org/meta/gc_socialservice.xml
- (51) Assisted Rental Housing Units in Florida https://etdmpub.florida-estat.org/meta/gc_assisted_housing.xml
- (52) Group Care Facilities <https://etdmpub.florida-estat.org/meta/groupcare.xml>
- (53) Mobile Home Parks in Florida https://etdmpub.florida-estat.org/meta/gc_mobilehomes.xml
- (54) Migrant Camps in Florida <https://etdmpub.florida-estat.org/meta/migrant.xml>
- (55) Veteran Organizations and Facilities https://etdmpub.florida-estat.org/meta/gc_veterans.xml
- (56) Generalized Land Use https://etdmpub.florida-estat.org/meta/lu_gen.xml
- (57) Census Block Groups in Florida https://etdmpub.florida-estat.org/meta/e2_cenacs_cci.xml
- (58) 1990 Census Block Groups in Florida https://etdmpub.florida-estat.org/meta/e2_cenblkgrp_1990_cci.xml
- (59) 2000 Census Block Groups in Florida https://etdmpub.florida-estat.org/meta/e2_cenblkgrp_2000_cci.xml
- (60) 2010 Census Block Groups in Florida https://etdmpub.florida-estat.org/meta/e2_cenblkgrp_2010_cci.xml