

Liberty Triangle (CDP)

Area: 2 18,242 square miles
 Jurisdiction - Cities: 3 Ocala
 Jurisdiction - Counties: 3 Marion



General Population Trends

Description	1990	2000	2010 ¹	ACS 2017-2021
Total Population	2,818	7,488	19,003	21,314
Total Households	1,372	3,636	8,966	10,049
Average Persons per Acre	0.31	0.57	2.24	2.14
Average Persons per Household	2.19	2.10	2.09	1.98
Average Persons per Family	2.49	2.51	2.30	2.51
Males	1,353	3,591	8,833	9,426
Females	1,464	3,896	10,169	11,888

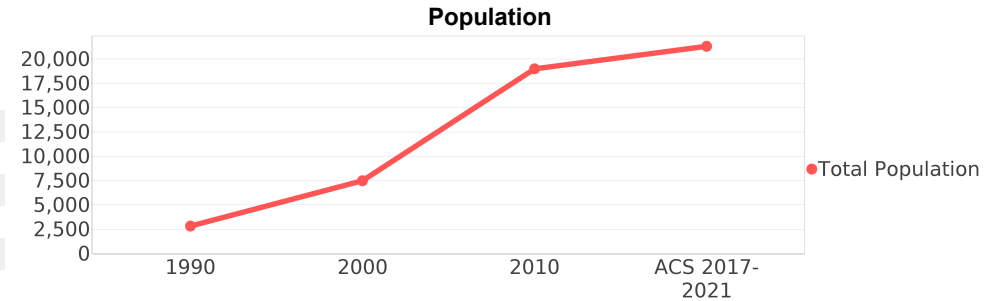

Race and Ethnicity Trends ^{5, 8, 9}

Description	1990	2000	2010 ¹	ACS 2017-2021
White Alone	2,767 (98.19%)	7,016 (93.70%)	16,441 (86.52%)	17,572 (82.44%)
Black or African American Alone	36 (1.28%)	233 (3.11%)	1,411 (7.43%)	1,413 (6.63%)
Native Hawaiian and Other Pacific Islander Alone	0 (0.00%)	0 (0.00%)	21 (0.11%)	13 (0.06%)
Asian Alone	4 (0.14%)	54 (0.72%)	420 (2.21%)	435 (2.04%)
American Indian or Alaska Native Alone	4 (0.14%)	2 (0.03%)	54 (0.28%)	8 (0.04%)
Some Other Race Alone	5 (0.18%)	94 (1.26%)	342 (1.80%)	701 (3.29%)
Claimed 2 or More Races	NA (NA)	88 (1.18%)	310 (1.63%)	1,171 (5.49%)
Hispanic or Latino of Any Race (Ethnicity)	63 (2.24%)	239 (3.19%)	1,798 (9.46%)	3,592 (16.85%)
Not Hispanic or Latino (Ethnicity)	2,755 (97.76%)	7,249 (96.81%)	17,205 (90.54%)	17,722 (83.15%)
Minority (Race and Ethnicity)	105 (3.73%)	563 (7.52%)	3,925 (20.65%)	5,737 (26.92%)

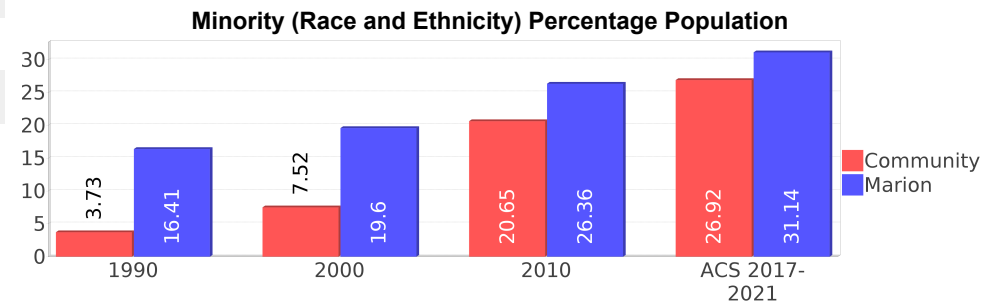
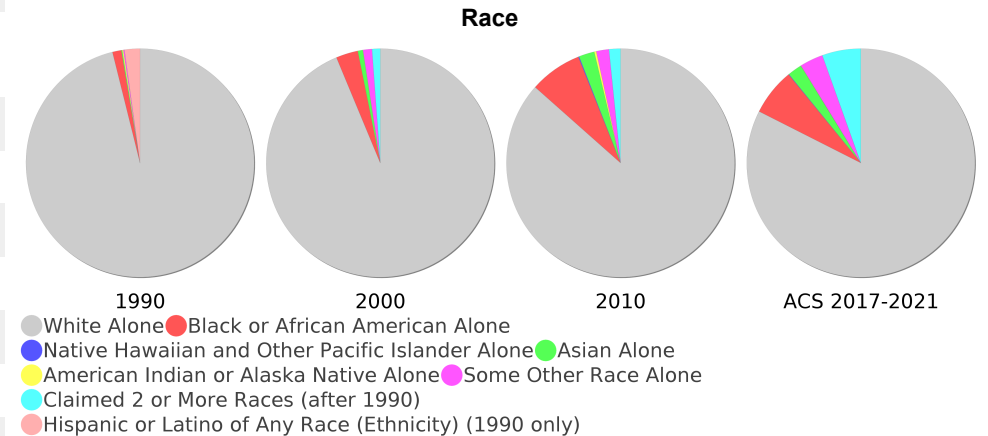

Age Trends ⁵

Description	1990	2000	2010 ¹	ACS 2017-2021
Under Age 5	2.38%	2.47%	2.96%	3.80%
Ages 5-17	4.68%	6.44%	10.13%	10.17%
Ages 18-21	1.10%	0.87%	2.23%	3.12%
Ages 22-29	3.30%	2.55%	3.29%	5.02%
Ages 30-39	5.71%	7.01%	6.92%	7.62%
Ages 40-49	4.86%	7.39%	8.80%	8.62%
Ages 50-64	32.82%	23.06%	18.84%	17.81%
Age 65 and Over	45.00%	50.13%	46.80%	43.84%
-Ages 65-74	35.98%	33.01%	22.45%	19.72%
-Ages 75-84	7.91%	15.34%	19.19%	18.32%
-Age 85 and Over	1.06%	1.76%	5.15%	5.78%
Median Age	NA	60	68	69

Percentage Population by Age Group

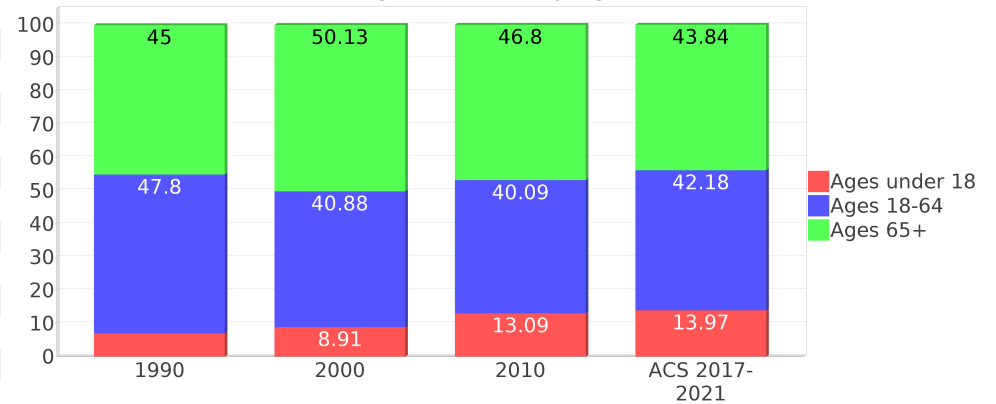

Income Trends ^{12, 13, 5}

Description	1990	2000	2010 ¹	ACS 2017-2021
Median Household Income	\$24,173	\$31,249	\$40,690	\$48,615
Median Family Income	\$26,094	\$37,234	\$46,004	\$66,195
Population below Poverty Level	6.64%	5.22%	8.09%	6.82%
Households below Poverty Level	6.05%	5.58%	7.58%	7.24%
Households with Public Assistance Income	3.79%	0.88%	0.65%	1.68%

Median Age Comparison

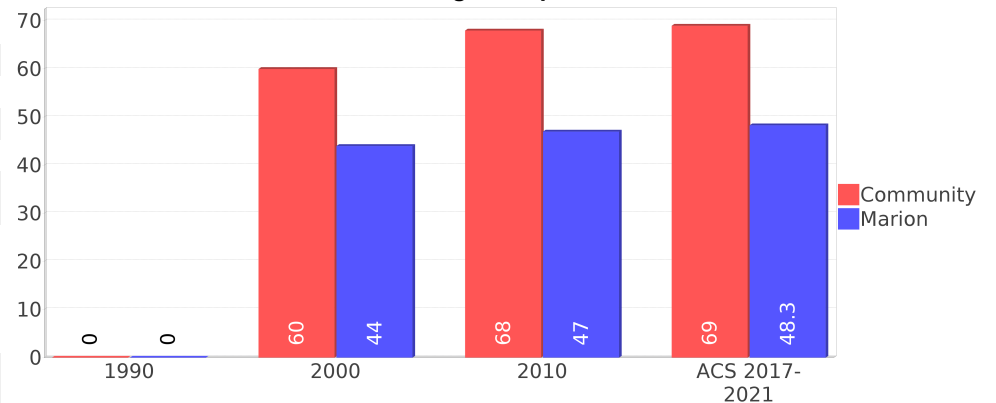

Disability Trends ¹⁰

See the Data Sources section below for an explanation about the differences in disability data among the various years.

Description	1990	2000	2010 ¹	ACS 2017-2021
Population 16 To 64 Years with a disability	196 (7.59%)	718 (9.84%)	(NA)	(NA)
Population 20 To 64 Years with a disability	(NA)	(NA)	(NA)	824 (9.47%)

Educational Attainment Trends ^{11, 5}

Age 25 and Over

Description	1990	2000	2010 ¹	ACS 2017-2021
Less than 9th Grade	124 (4.90%)	235 (3.51%)	541 (3.21%)	356 (2.05%)
9th to 12th Grade, No Diploma	386 (15.26%)	884 (13.21%)	1,308 (7.76%)	835 (4.81%)
High School Graduate or Higher	2,019 (79.80%)	5,573 (83.27%)	14,997 (89.02%)	16,180 (93.14%)
Bachelor's Degree or Higher	296 (11.70%)	1,081 (16.15%)	3,435 (20.39%)	4,731 (27.24%)

Income Trends

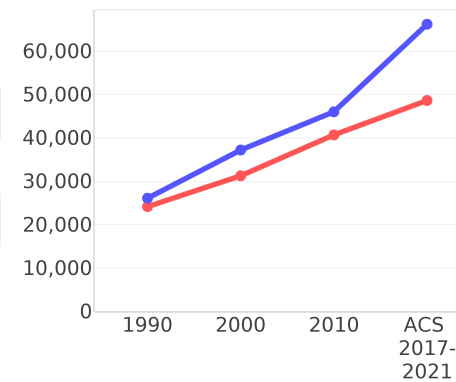

Poverty and Public Assistance

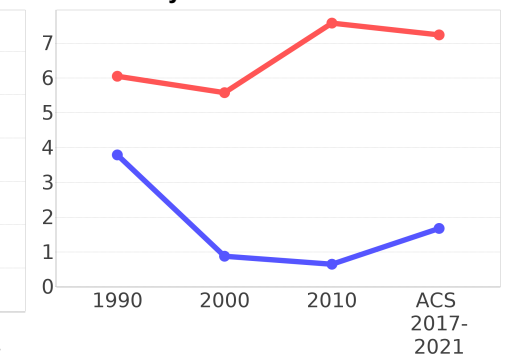

Language Trends ⁵

Age 5 and Over

Description	1990	2000	2010 ¹	ACS 2017-2021
Speaks English Well	64 (2.38%)	119 (1.63%)	431 (2.26%)	747 (3.64%)
Speaks English Not Well	NA (NA)	38 (0.52%)	137 (0.72%)	383 (1.87%)
Speaks English Not at All	NA (NA)	7 (0.10%)	28 (0.15%)	81 (0.40%)
Speaks English Not Well or Not at All	8 (0.30%)	45 (0.62%)	165 (0.86%)	464 (2.26%)
Speaks English Less than Very Well	NA (NA)	165 (2.26%)	596 (3.12%)	1,211 (5.91%)

Housing Trends ⁵

Description	1990	2000	2010 ¹	ACS 2017-2021
Total	1,551	3,916	10,067	11,008
Units per Acre	0.15	0.41	0.96	1.01
Single-Family Units	1,238	3,613	9,613	10,306
Multi-Family Units	32	77	291	294
Mobile Home Units	98	222	384	394
Owner-Occupied Units	1,297	3,427	8,054	9,153
Renter-Occupied Units	74	208	912	895
Vacant Units	179	279	1,100	959
Median Housing Value	\$67,300	\$65,550	\$147,100	\$158,950
Occupied Housing Units w/No Vehicle	27 (1.97%)	57 (1.57%)	255 (2.84%)	139 (1.38%)

Housing Tenure

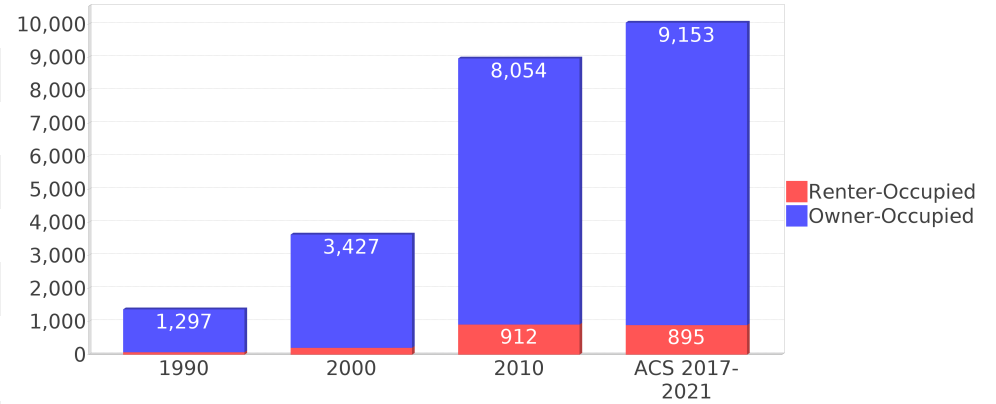

Median Housing Value Comparison

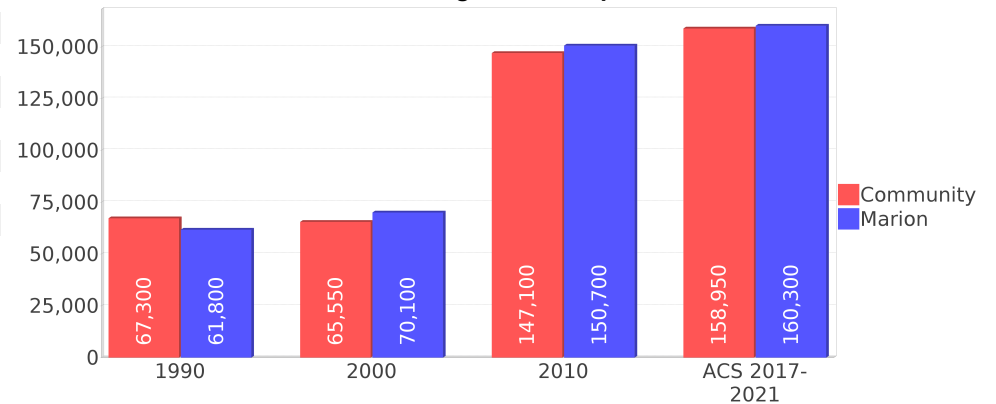

Occupied Units With No Vehicles Available

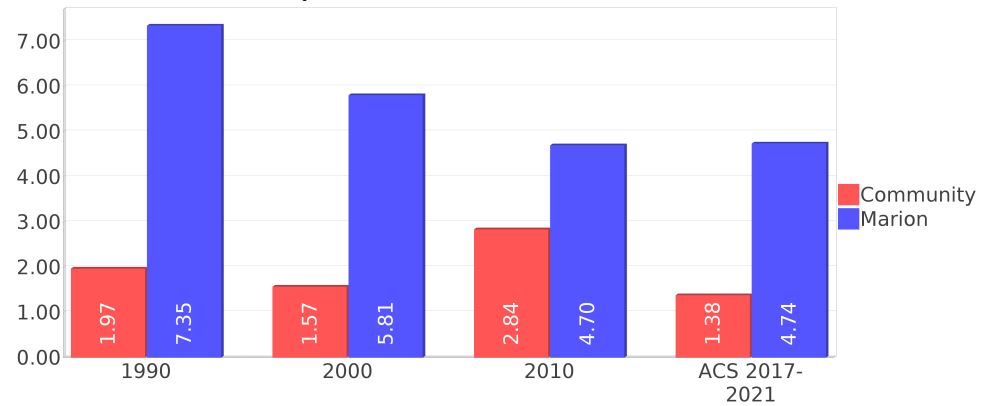

Geographic Mobility

Description	ACS 2017-2021
Median year householder moved into unit - Total	2012
Median year householder moved into unit - Owner Occupied	2011
Median year householder moved into unit - Renter Occupied	0
Abroad 1 year ago	93
Different house in United States 1 year ago	2,134
Same house 1 year ago	18,986
Geographical Mobility in the Past Year - Total	21,214

Computers and Internet

Description	ACS 2017-2021
Total Households Types of Computers in HH	10,049
Households with 1 or more device	9,484
Households with no computer	565
Total Households Presence and Types of Internet Subscriptions	10,049
Households with an internet subscription	9,206
Households with internet access without a subscription	126
Households with no internet access	716

Household Languages

Description	ACS 2017-2021
Total Households by Household Language	10,049
Household Not Limited English Speaking Status	9,803
Spanish: Limited English speaking household	243
Indo-European languages: Limited English speaking household	0
Asian and Pacific Island languages: Limited English speaking household	2
Other languages: Limited English speaking household	0

Existing Land Use ¹⁵

Land Use Type	Acres	Percentage
Acreage Not Zoned For Agriculture	851	7.29%
Agricultural	1,637	14.02%
Centrally Assessed	0	0.00%
Industrial	19	0.16%
Institutional	68	0.58%
Mining	7	0.06%
Other	<0.5	<0.00%
Public/Semi-Public	1,091	9.34%
Recreation	207	1.77%
Residential	4,791	41.04%
Retail/Office	159	1.36%
Row	327	2.80%
Vacant Residential	877	7.51%
Vacant Nonresidential	207	1.77%
Water	7	0.06%
Parcels With No Values	77	0.66%

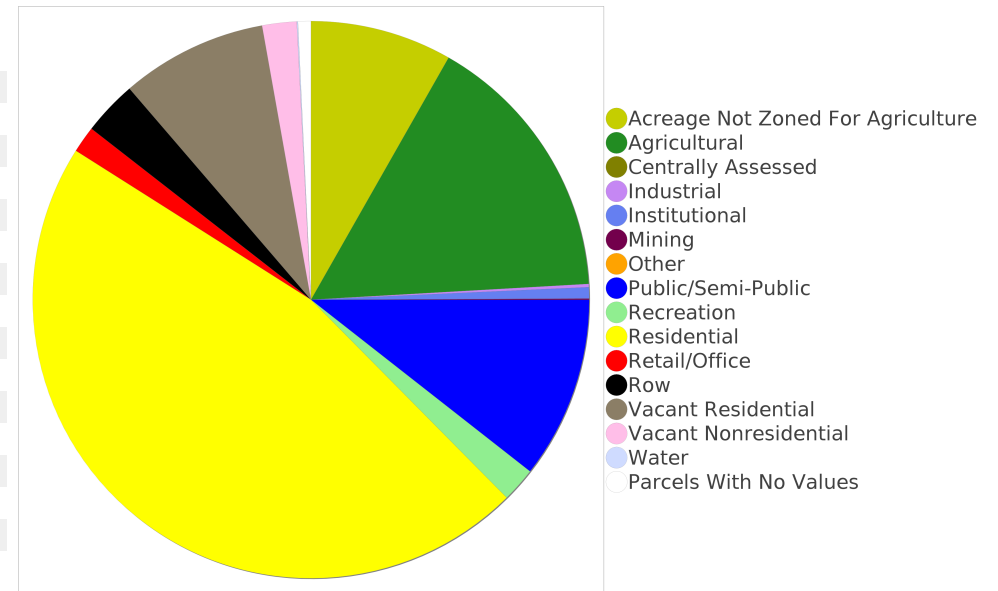

Location Maps

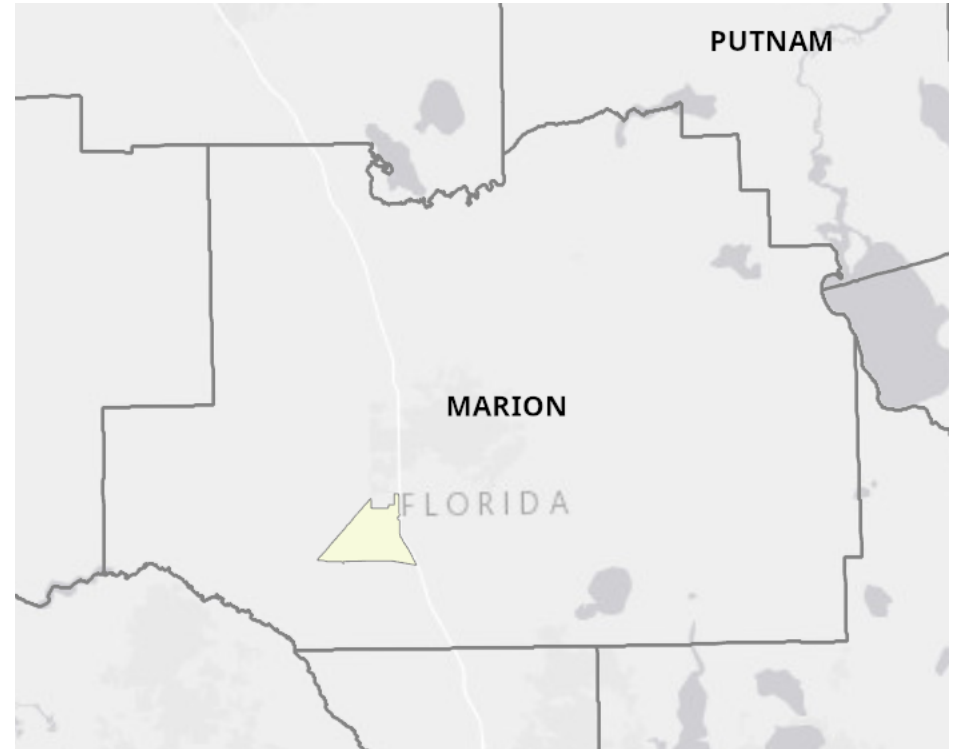
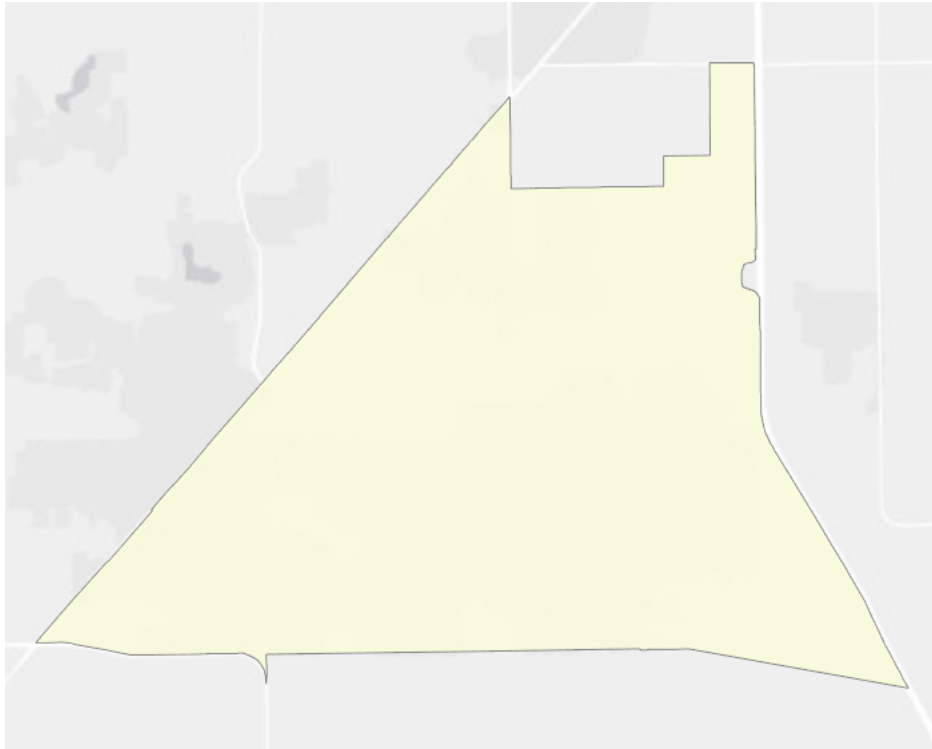

Community Facilities

The community facilities information below is useful in a variety of ways for environmental evaluations. These community resources should be evaluated for potential sociocultural effects, such as accessibility and relocation potential. The facility types may indicate the types of population groups present in the project study area. Facility staff and leaders can be sources of community information such as who uses the facility and how it is used. Additionally, community facilities are potential public meeting venues.

Community and Fraternal Centers

Facility Name	Address	Zip Code
WOMEN OF THE MOOSE CHAPTER 1929 - WEST MARION	11100 SW 93RD CT RD	34481

Cultural Centers

Facility Name	Address	Zip Code
FREEDOM PUBLIC LIBRARY	5870 SW 95TH ST	34476

Fire Department and Rescue Station Facilities

Facility Name	Address	Zip Code
MARION COUNTY FIRE DEPARTMENT STATION 32 (LIBERTY)	11350 SW 49TH AVE	34476

Government Buildings

Facility Name	Address	Zip Code
MARION COUNTY TAX COLLECTOR - SR 200 BRANCH	6154 SW STATE ROAD 200	34476

Law Enforcement Facilities

Facility Name	Address	Zip Code
MARION COUNTY SHERIFF'S OFFICE - SOUTHWEST DISTRICT OFFICE	9048 SW SR 200	34481

Florida Parks and Recreational Facilities

Facility Name	Address	Zip Code
LIBERTY COMMUNITY PARK	10575 SW 57TH TER RD	34476

Religious Centers

Facility Name	Address	Zip Code
OCALA KOREAN BAPTIST CHURCH	7710 SW 38TH AVENUE	34476
COUNTRYSIDE PRESBYTERIAN CHURCH	7768 SW HIGHWAY 200	34476
NEW APOSTOLIC CHURCH	6199 SW 80TH ST	34476
SOUTHWEST CHRISTIAN CHURCH	9045 SW 60TH AVENUE	34476
FAMILY LIFE CHURCH	4325 SW 95TH ST	34476
DIVINE PROVIDENCE MINISTRIES INCORPORATED	8820 SW HWY 200	34481
CROSSROADS CHURCH OF GOD	8070 SW 60TH AVE	34476

Public Schools

Facility Name	Address	Zip Code
LIBERTY MIDDLE SCHOOL	4773 SW 95TH ST	34474

Facility Name	Address	Zip Code
HAMMETT BOWEN JR. ELEMENTARY SCHOOL	4397 SW 95TH ST	34476

Group Care Facilities

Facility Name	Address	Zip Code
PACIFICA SENIOR LIVING OCALA	11311 SW 95TH CIRCLE	34481
SADDLEWOOD ELEMENTARY	3700 SW 43RD COURT	34474
STEP BY STEP SUCCESS, LLC	7558 SW 61ST AVENUE, SUITE 2	34476
HAMMETT BOWEN ELEMENTARY	4397 SW 95TH STREET	34473
BROWN ADULT FAMILY CARE HOME	4671 SW 100TH LANE	34476
LIBERTY MIDDLE SCHOOL	4773 SW 95TH STREET	34476
OCALA PREPARATORY ACADEMY	7634 SW 60TH AVENUE	34476

Block Groups

The following Census Block Groups were used to calculate demographics for this report.

1990 Census Block Groups

120830026031, 120830025022, 120830009011, 120830010001, 120830025021

2000 Census Block Groups

120830025022, 120830010011, 120830025021, 120830010012, 120830026031, 120830009011

2010 Census Block Groups

120830010081, 120830010073, 120830010061, 120830026061, 120830010071, 120830026062, 120830010083, 120830010082, 120830010062, 120830010051, 120830026051, 120830026063, 120830025021, 120830025023, 120830010072

Census Block Groups

120830026101, 120830010082, 120830010102, 120830026052, 120830010083, 120830026091, 120830010081, 120830010091, 120830025051, 120830026103, 120830010093, 120830010071, 120830010073, 120830010053, 120830010072, 120830025053, 120830010101, 120830010074, 120830010092, 120830010054

Marion County Demographic Profile

General Population Trends - Marion ⁵

Description	1990	2000	2010 ¹	ACS 2017-2021
Total Population	194,833	258,916	326,833	370,372
Total Households	78,177	106,755	133,966	150,880
Average Persons per Acre	0.183	0.243	0.307	0.35
Average Persons per Household	2.492	2.362	2.00	2.40
Average Persons per Family	2.905	2.858	2.94	3.04
Males	93,813	124,493	157,123	178,543

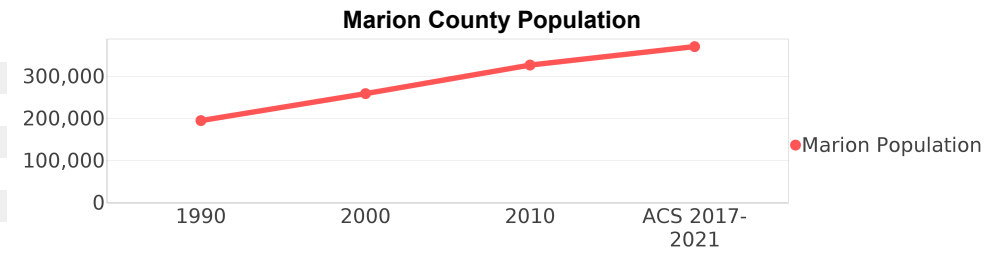

Race and Ethnicity Trends - Marion ^{5, 8, 9}

Description	1990	2000	2010 ¹	ACS 2017-2021
White Alone	167,094 (85.76%)	217,676 (84.07%)	267,887 (81.96%)	287,545 (77.64%)
Black or African American Alone	24,844 (12.75%)	29,401 (11.36%)	39,469 (12.08%)	46,686 (12.61%)
Native Hawaiian and Other Pacific Islander Alone	(NA)	52 (0.02%)	303 (0.09%)	133 (0.04%)
Asian Alone	919 (0.47%)	2,221 (0.86%)	4,439 (1.36%)	5,667 (1.53%)
American Indian or Alaska Native Alone	638 (0.33%)	1,314 (0.51%)	1,113 (0.34%)	963 (0.26%)
Some Other Race Alone	1,312 (0.67%)	4,572 (1.77%)	8,946 (2.74%)	6,766 (1.83%)
Claimed 2 or More Races	(NA)	3,680 (1.42%)	4,676 (1.43%)	22,612 (6.11%)
Hispanic or Latino of Any Race (Ethnicity)	5,860 (3.01%)	15,535 (6.00%)	33,360 (10.21%)	53,146 (14.35%)
Not Hispanic or Latino (Ethnicity)	188,973 (96.99%)	243,381 (94.00%)	293,473 (89.79%)	317,226 (85.65%)
Minority (Race and Ethnicity)	31,972 (16.41%)	50,741 (19.60%)	86,162 (26.36%)	115,338 (31.14%)

Marion County Race

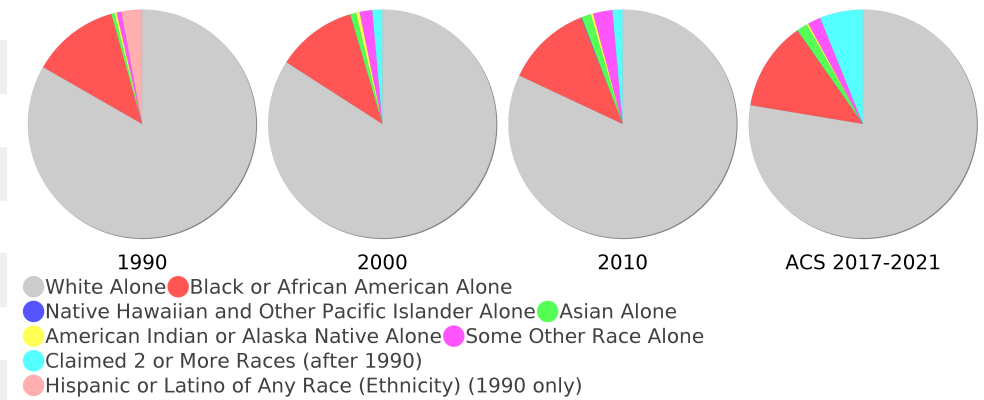

Age Trends - Marion ⁵

Description	1990	2000	2010 ¹	ACS 2017-2021
Under Age 5	6.32%	5.05%	5.29%	4.91%
Ages 5-17	15.80%	16.30%	14.45%	13.96%
Ages 18-21	4.46%	3.82%	4.27%	3.75%
Ages 22-29	9.92%	7.16%	7.79%	8.39%
Ages 30-39	13.55%	12.45%	9.90%	10.76%
Ages 40-49	11.26%	13.05%	12.75%	10.04%
Ages 50-64	16.52%	17.64%	20.72%	19.71%
Age 65 and Over	22.17%	24.54%	24.82%	28.47%
-Ages 65-74	14.45%	13.62%	13.65%	15.63%
-Ages 75-84	6.39%	8.91%	8.57%	9.63%
-Age 85 and Over	1.33%	2.01%	2.61%	3.21%
Median Age	NA	44	47	48.3

Percentage Population by Age Group - Marion

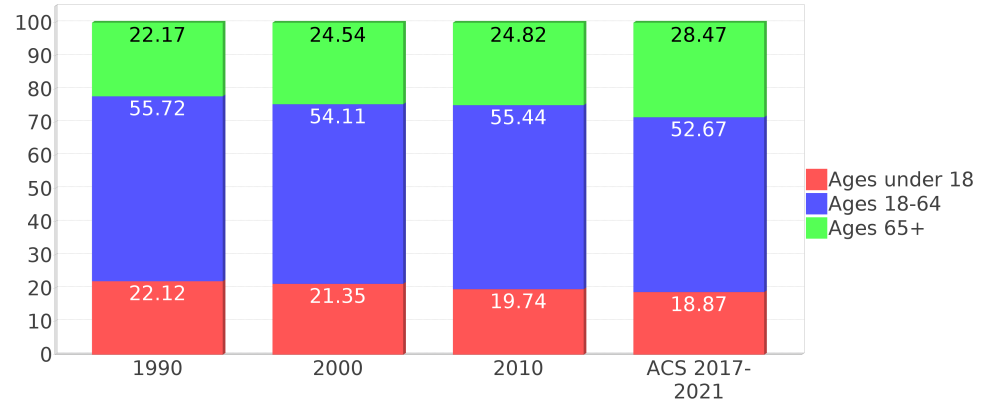

Income Trends - Marion ⁵

Description	1990	2000	2010 ¹	ACS 2017-2021
Median Household Income	\$22,452	\$31,944	\$40,339	\$50,808
Median Family Income	\$26,089	\$37,473	\$47,614	\$60,622
Population below Poverty Level	14.58%	13.08%	15.27%	14.62%
Households below Poverty Level	13.60%	12.22%	13.82%	13.41%
Households with Public Assistance Income	6.39%	2.69%	1.41%	2.42%

Income Trends

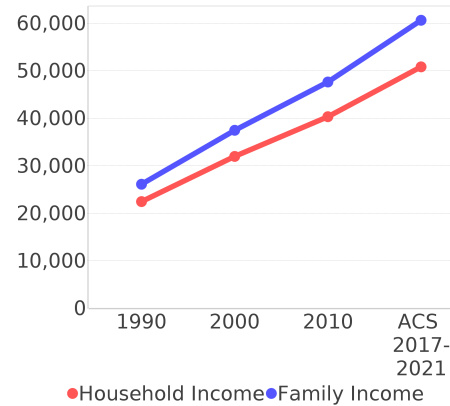

Poverty and Public Assistance

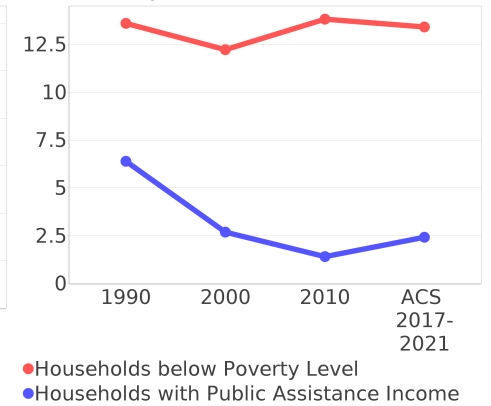

Disability Trends - Marion ¹⁰

See the Data Sources section below for an explanation about the differences in disability data among the various years.

Description	1990	2000	2010 ¹	ACS 2017-2021
Population 16 To 64 Years with a disability	14,066 (9.20%)	35,374 (14.73%)	NA (NA)	NA (NA)
Population 20 To 64 Years with a disability	NA (NA)	NA (NA)	NA (NA)	23,062 (12.68%)

Educational Attainment Trends - Marion ^{11, 5}

Age 25 and Over

Description	1990	2000	2010 ¹	ACS 2017-2021
Less than 9th Grade	13,638 (9.95%)	11,414 (6.10%)	10,981 (4.60%)	9,835 (3.56%)
9th to 12th Grade, No Diploma	28,046 (20.47%)	29,399 (15.71%)	26,177 (10.95%)	22,218 (8.05%)
High School Graduate or Higher	95,317 (69.57%)	146,374 (78.20%)	201,804 (84.45%)	243,861 (88.38%)
Bachelor's Degree or Higher	15,765 (11.51%)	25,626 (13.69%)	40,778 (17.06%)	59,174 (21.45%)

Language Trends - Marion ⁵

Age 5 and Over

Description	1990	2000	2010 ¹	ACS 2017-2021
Speaks English Well	2,695 (1.48%)	4,123 (1.68%)	6,878 (2.22%)	9,261 (2.63%)
Speaks English Not Well	NA (NA)	2,830 (1.15%)	4,723 (1.53%)	5,179 (1.47%)
Speaks English Not at All	NA (NA)	812 (0.33%)	1,744 (0.56%)	1,256 (0.36%)
Speaks English Not Well or Not at All	1,523 (0.83%)	3,642 (1.48%)	6,467 (2.09%)	6,435 (1.83%)
Speaks English Less than Very Well	NA (NA)	7,765 (3.16%)	13,345 (4.31%)	15,696 (4.46%)

Housing Trends - Marion ⁵

Description	1990	2000	2010 ¹	ACS 2017-2021
Total	94,567	122,663	161,264	175,486
Units per Acre	0.089	0.115	0.152	0.16
Single-Family Units	47,000	75,857	108,996	123,008
Multi-Family Units	8,581	11,542	16,063	18,672
Mobile Home Units	22,130	34,455	35,841	33,465
Owner-Occupied Units	59,112	85,171	105,672	114,895
Renter-Occupied Units	19,065	21,584	28,294	35,985
Vacant Units	16,390	15,908	27,298	24,606
Median Housing Value	\$61,800	\$70,100	\$150,700	\$160,300
Occupied Housing Units w/No Vehicle	5,743 (7.35%)	6,206 (5.81%)	6,295 (4.70%)	7,157 (4.74%)
Median year householder moved into unit - Total	NA	NA	NA	2012
Median year householder moved into unit - Owner Occupied	NA	NA	NA	2009
Median year householder moved into unit - Renter Occupied	NA	NA	NA	2016
Abroad 1 year ago	NA	NA	NA	1,468
Different house in United States 1 year ago	NA	NA	NA	42,761
Same house 1 year ago	NA	NA	NA	323,139
Geographical Mobility in the Past Year - Total	NA	NA	NA	323,139

Housing Tenure - Marion

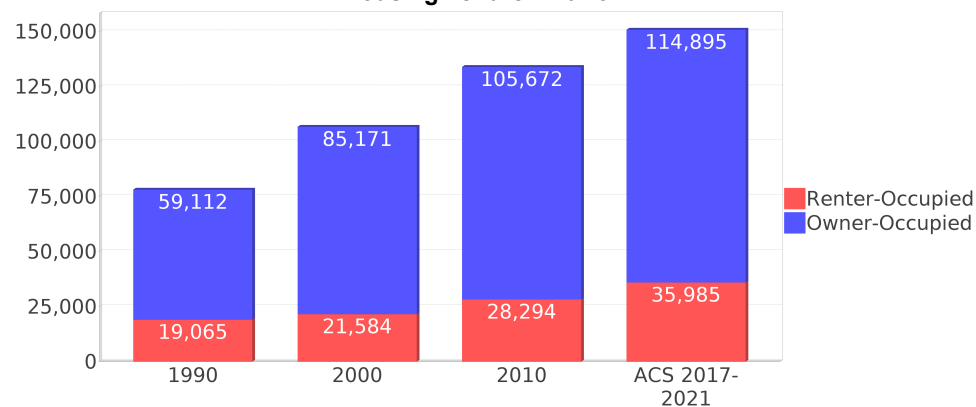

Data Sources

ACS vs Census Data

(1) The 2010 Census data is represented by a combination of decennial and ACS (2006-2010) data. The General Population Trends, Race and Ethnicity Trends, Age Trends are entirely from decennial. The Income Trends, Language Trends are entirely from the ACS. The Housing Trends section is derived from both: Decennial (Total # Housing Units, Housing Units per Acre, Owner-Occupied Units, Renter-Occupied Units, Vacant Units); ACS (Single Family Units, Multi-family Units, Mobile Homes, Median Housing Value, Occupied Housing Units w/No Vehicle).

Area

(2) The geographic area of the community based on a user-defined community boundary or area of interest (AOI) boundary.

Jurisdiction

(3) Jurisdiction(s) includes local government boundaries that intersect the user-defined community or AOI boundary.

Goals, Values and History

(4) Information under the headings Goals and Values and History is entered manually by the user before the Sociocultural Data Report (SDR) is generated. This information is usually not available for communities with boundaries that are based on Census-defined places (i.e., not user-specified).

Demographic Data

(5) Demographic data reported under the headings General Population Trends, Race and Ethnicity Trends, Age Trends, Income Trends, Educational Attainment Trends, Language Trends, and Housing Trends is from the U.S. Decennial Census for 1990 and 2000 and the American Community Survey (ACS) 5-year estimates for 2006-2010 and ACS 2017-2021. The data was gathered at the block group level for user-defined communities, Census places, and AOIs, and at the county level for counties. Depending on the dataset, the data represents 100% counts (Census Summary File 1) or sample-based information (Census Summary File 3 or ACS). For more information about using demographic data, please see the training videos located here: <https://www.fdot.gov/environment/pubs/sce/sce1.shtm>.

About the Census Data

(6) The block group analysis for ETDM project analysis areas, user-defined communities, Census places, and AOI boundaries do not always correspond precisely to block group boundaries. To estimate the actual population more accurately, the SDR analysis adjusts the geographic area and data of affected block groups using the following methodology:

Delete overlapping census blocks with extremely low populations (2 or fewer people)
Remove the portion of the block group that lies outside of the analysis area
Recalculate the demographics assuming an equal area distribution of the population

Note that there may be areas where there is no population.

(7) Use caution when comparing the 100% count data (Decennial Census) to the sample-based data (ACS). In any given year, about one in 40 U.S. households will receive the ACS questionnaire. Over any five-year period, about one in eight households will receive the questionnaire, as compared to about one in six that received the long form questionnaire for the Decennial Census 2000. (Source: https://www.census.gov/content/dam/Census/programs-surveys/acs/news/10ACS_keyfacts.pdf) The U.S. Census Bureau provides help with this process: <https://www.census.gov/programs-surveys/acs/guidance/comparing-acs-data.html>

(8) Race and ethnicity are separate questions on the Census questionnaire. Individuals can report multiple race and ethnicity answers; therefore, numbers in the Race and Ethnicity portion of this report may add up to be greater than the total population. In addition, use caution when interpreting changes in race and ethnicity over time. Starting with the 2000 Decennial Census, respondents could select one or more race categories. Also in 2000, the placement of the question about Hispanic origin changed, helping to increase responsiveness to the Hispanic-origin question. Because of these and other changes, the 1990 data on race and ethnicity are not directly comparable with data from later censuses. (Source: <https://www.census.gov/library/publications/2001/dec/c2kbr01-01.html>)

(9) The "Minority" calculations use both the race and ethnicity responses from Census and ACS data. In this report, "Minority" refers to individuals who list a race other than White and/or list their ethnicity as Hispanic/Latino. In other words, people who are multi-racial, any single race other than White, or Hispanic/Latino of any race are considered minorities. We use the following formula: $MINORITY = TOTALPOP - WHITE_NH$ where TOTALPOP is the Total Population and WHITE_NH is the population with a race of White alone and an ethnicity of Not Hispanic or Latino. Translating this to the field names used in the census ACS source data, the formula looks like this: $MINORITY = B01003_E001 - B03002_E003$. (Note, the WHITE_NH population is not reported separately in this report.)

(10) Disability data is not included in the 2010 Decennial Census or the 2006-2010 ACS. This data is available in the ACS 2017-2021 ACS. Because of changes made to the Census and ACS questions between 1990 and ACS, disability variables should not be compared from year to year. For example: 1) with the 1990 data, the disabilities are listed as a "work disability" while this distinction is not made with 2000 or ACS data; 2) the ACS data includes the institutionalized population (e.g. persons in prisons and group homes) while this population is not included in 1990 or 2000; and 3) the age groupings changed over the years.

(11) The category Bachelor's Degree or Higher under the heading Educational Attainment Trends is a subset of the category High School Graduate or Higher.

(12) Income of households. This includes the income of the householder and all other individuals 15 years old and over in the household, whether they are related to the householder or not. Because many households consist of only one person, average household income is usually less than average family income.

(13) Income of families. In compiling statistics on family income, the incomes of all members 15 years old and over related to the householder are summed and treated as a single amount.

(14) Age trends. The median age for 1990 is not available.

Land Use Data

(15) The Land Use information Indicates acreages and percentages for the generalized land use types used to group parcel-specific, existing land use assigned by the county property appraiser office according to the Florida Department of Revenue land use codes.

Community Facilities Data

- (16) Assisted Rental Housing Units - Identifies multifamily rental developments that receive funding assistance under federal, state, and local government programs to offer affordable housing as reported by the Shimberg Center for Housing Studies, University of Florida.
- (17) Mobile Home Parks - Identifies approved or acknowledged mobile home parks reported by the Florida Department of Business and Professional Regulation and Florida Department of Health.
- (18) Migrant Camps - Identifies migrant labor camp facilities inspected by the Florida Department of Health.
- (19) Group Care Facilities - Identifies group care facilities inspected by the Florida Department of Health.
- (20) Community Center and Fraternal Association Facilities - Identifies facilities reported by multiple sources.
- (21) Law Enforcement Correctional Facilities - Identifies facilities reported by multiple sources.
- (22) Cultural Centers - Identifies cultural centers including organizations, buildings, or complexes that promote culture and arts (e.g., aquariums and zoological facilities; arboreta and botanical gardens; dinner theaters; drive-ins; historical places and services; libraries; motion picture theaters; museums and art galleries; performing arts centers; performing arts theaters; planetariums; studios and art galleries; and theater producers stage facilities) reported by multiple sources.
- (23) Fire Department and Rescue Station Facilities - Identifies facilities reported by multiple sources.
- (24) Government Buildings - Identifies local, state, and federal government buildings reported by multiple sources.
- (25) Health Care Facilities - Identifies health care facilities including abortion clinics, dialysis clinics, medical doctors, nursing homes, osteopaths, state laboratories/clinics, and surgicenters/walk-in clinics reported by the Florida Department of Health.
- (26) Hospital Facilities - Identifies hospital facilities reported by multiple sources.
- (27) Law Enforcement Facilities - Identifies law enforcement facilities reported by multiple sources.
- (28) Parks and Recreational Facilities - Identifies parks and recreational facilities reported by multiple sources.
- (29) Religious Center Facilities - Identifies religious centers including churches, temples, synagogues, mosques, chapels, centers, and other types of religious facilities reported by multiple sources.
- (30) Private and Public Schools - Identifies private and public schools reported by multiple sources.
- (31) Social Service Centers - Identifies social service centers reported by multiple sources.
- (32) Veteran Organizations and Facilities

County Data Sources

ACS vs Census Data

(1) The 2010 Census data is represented by a combination of decennial and ACS (2006-2010) data. The General Population Trends, Race and Ethnicity Trends, Age Trends are entirely from decennial. The Income Trends, Language Trends are entirely from the ACS. The Housing Trends section is derived from both: Decennial (Total # Housing Units, Housing Units per Acre, Owner-Occupied Units, Renter-Occupied Units, Vacant Units); ACS (Single Family Units, Multi-family Units, Mobile Homes, Median Housing Value, Occupied Housing Units w/No Vehicle).

About the Census Data

(34) Use caution when comparing the 100% count data (Decennial Census) to the sample-based data (ACS). In any given year, about one in 40 U.S. households will receive the ACS questionnaire. Over any five-year period, about one in eight households will receive the questionnaire, as compared to about one in six that received the long form questionnaire for the Decennial Census 2000. (Source: https://www.census.gov/content/dam/Census/programs-surveys/acs/news/10ACS_keyfacts.pdf) The U.S. Census Bureau provides help with this process: <https://www.census.gov/programs-surveys/acs/guidance/comparing-acs-data.html>

(35) Race and ethnicity are separate questions on the Census questionnaire. Individuals can report multiple race and ethnicity answers; therefore, numbers in the Race and Ethnicity portion of this report may add up to be greater than the total population. In addition, use caution when interpreting changes in race and ethnicity over time. Starting with the 2000 Decennial Census, respondents could select one or more race categories. Also in 2000, the placement of the question about Hispanic origin changed, helping to increase responsiveness to the Hispanic-origin question. Because of these and other changes, the 1990 data on race and ethnicity are not directly comparable with data from later censuses. (Source: <https://www.census.gov/library/publications/2001/dec/c2kbr01-01.html>)

(36) The "Minority" calculations use both the race and ethnicity responses from Census and ACS data. In this report, "Minority" refers to individuals who list a race other than White and/or list their ethnicity as Hispanic/Latino. In other words, people who are multi-racial, any single race other than White, or Hispanic/Latino of any race are considered minorities. We use the following formula: $MINORITY = TOTALPOP - WHITE_NH$ where TOTALPOP is the Total Population and WHITE_NH is the population with a race of White alone and an ethnicity of Not Hispanic or Latino. Translating this to the field names used in the census ACS source data, the formula looks like this: $MINORITY = B01003_E001 - B03002_E003$. (Note, the WHITE_NH population is not reported separately in this report.)

(37) Disability data is not included in the 2010 Decennial Census or the 2006-2010 ACS. This data is available in the ACS 2017-2021 ACS. Because of changes made to the Census and ACS questions between 1990 and ACS, disability variables should not be compared from year to year. For example: 1) with the 1990 data, the disabilities are listed as a "work disability" while this distinction is not made with 2000 or ACS data; 2) the ACS data includes the institutionalized population (e.g. persons in prisons and group homes) while this population is not included in 1990 or 2000; and 3) the age groupings changed over the years.

(38) The category Bachelor's Degree or Higher under the heading Educational Attainment Trends is a subset of the category High School Graduate or Higher.

Metadata

- (39) Community and Fraternal Centers https://etdmpub.florida-estat.org/meta/gc_communitycenter.xml
- (40) Correctional Facilities in Florida https://etdmpub.florida-estat.org/meta/gc_correctional.xml
- (41) Cultural Centers in Florida https://etdmpub.florida-estat.org/meta/gc_culturecenter.xml
- (42) Fire Department and Rescue Station Facilities in Florida https://etdmpub.florida-estat.org/meta/gc_firestat.xml
- (43) Local, State, and Federal Government Buildings in Florida https://etdmpub.florida-estat.org/meta/gc_govbuild.xml
- (44) Florida Health Care Facilities https://etdmpub.florida-estat.org/meta/gc_health.xml
- (45) Hospital Facilities in Florida https://etdmpub.florida-estat.org/meta/gc_hospitals.xml
- (46) Law Enforcement Facilities in Florida https://etdmpub.florida-estat.org/meta/gc_lawenforce.xml
- (47) Florida Parks and Recreational Facilities https://etdmpub.florida-estat.org/meta/gc_parks.xml
- (48) Religious Centers https://etdmpub.florida-estat.org/meta/gc_religion.xml
- (49) Florida Public and Private Schools https://etdmpub.florida-estat.org/meta/gc_schools.xml
- (50) Social Service Centers https://etdmpub.florida-estat.org/meta/gc_socialservice.xml
- (51) Assisted Rental Housing Units in Florida https://etdmpub.florida-estat.org/meta/gc_assisted_housing.xml
- (52) Group Care Facilities <https://etdmpub.florida-estat.org/meta/groupcare.xml>
- (53) Mobile Home Parks in Florida https://etdmpub.florida-estat.org/meta/gc_mobilehomes.xml
- (54) Migrant Camps in Florida <https://etdmpub.florida-estat.org/meta/migrant.xml>
- (55) Veteran Organizations and Facilities https://etdmpub.florida-estat.org/meta/gc_veterans.xml
- (56) Generalized Land Use https://etdmpub.florida-estat.org/meta/lu_gen.xml
- (57) Census Block Groups in Florida https://etdmpub.florida-estat.org/meta/e2_cenacs_cci.xml
- (58) 1990 Census Block Groups in Florida https://etdmpub.florida-estat.org/meta/e2_cenblkgrp_1990_cci.xml
- (59) 2000 Census Block Groups in Florida https://etdmpub.florida-estat.org/meta/e2_cenblkgrp_2000_cci.xml
- (60) 2010 Census Block Groups in Florida https://etdmpub.florida-estat.org/meta/e2_cenblkgrp_2010_cci.xml