

## Mango (CDP)

Area: 2 4.81 square miles  
 Jurisdiction - Cities: 3 NA  
 Jurisdiction - Counties: 3 Hillsborough



### General Population Trends

Description	1990	2000	2010 <sup>1</sup>	ACS 2017-2021
Total Population	8,718	8,749	11,461	11,644
Total Households	3,171	3,322	4,197	4,886
Average Persons per Acre	2.40	2.88	3.86	4.31
Average Persons per Household	2.83	2.78	2.86	2.81
Average Persons per Family	3.28	3.27	3.00	3.48
Males	4,303	4,204	5,522	4,944
Females	4,415	4,545	5,938	6,700

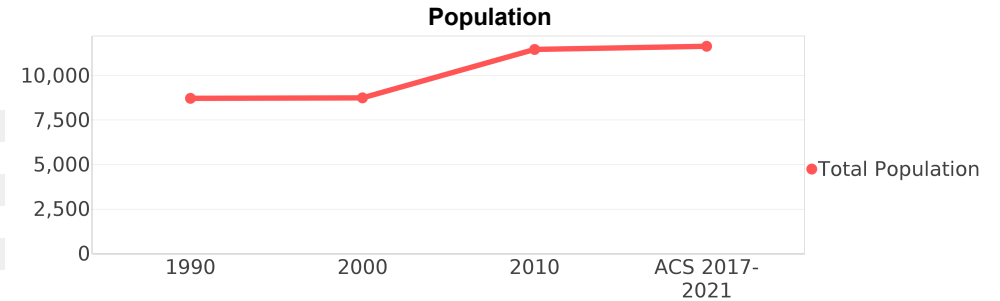

### Race and Ethnicity Trends <sup>5, 8, 9</sup>

Description	1990	2000	2010 <sup>1</sup>	ACS 2017-2021
White Alone	8,057 (92.42%)	7,797 (89.12%)	8,261 (72.08%)	7,038 (60.44%)
Black or African American Alone	455 (5.22%)	368 (4.21%)	1,731 (15.10%)	2,112 (18.14%)
Native Hawaiian and Other Pacific Islander Alone	5 (0.06%)	0 (0.00%)	18 (0.16%)	0 (0.00%)
Asian Alone	35 (0.40%)	43 (0.49%)	175 (1.53%)	187 (1.61%)
American Indian or Alaska Native Alone	42 (0.48%)	83 (0.95%)	87 (0.76%)	1 (0.01%)
Some Other Race Alone	122 (1.40%)	184 (2.10%)	829 (7.23%)	1,017 (8.73%)
Claimed 2 or More Races	NA (NA)	272 (3.11%)	357 (3.11%)	1,286 (11.04%)
Hispanic or Latino of Any Race (Ethnicity)	433 (4.97%)	686 (7.84%)	2,768 (24.15%)	3,634 (31.21%)
Not Hispanic or Latino (Ethnicity)	8,285 (95.03%)	8,063 (92.16%)	8,693 (75.85%)	8,010 (68.79%)
Minority (Race and Ethnicity)	968 (11.10%)	1,457 (16.65%)	4,843 (42.26%)	6,332 (54.38%)

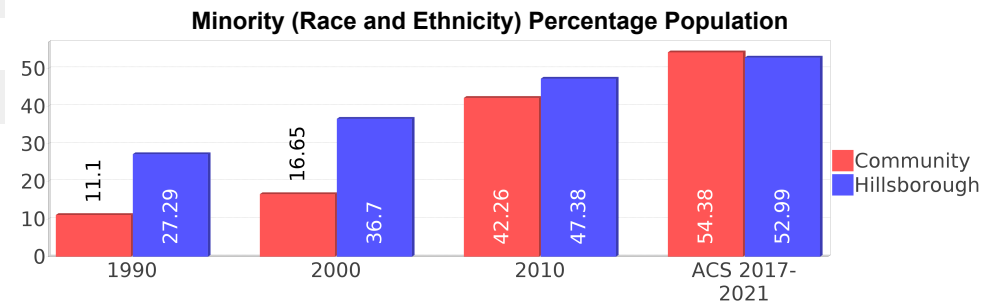
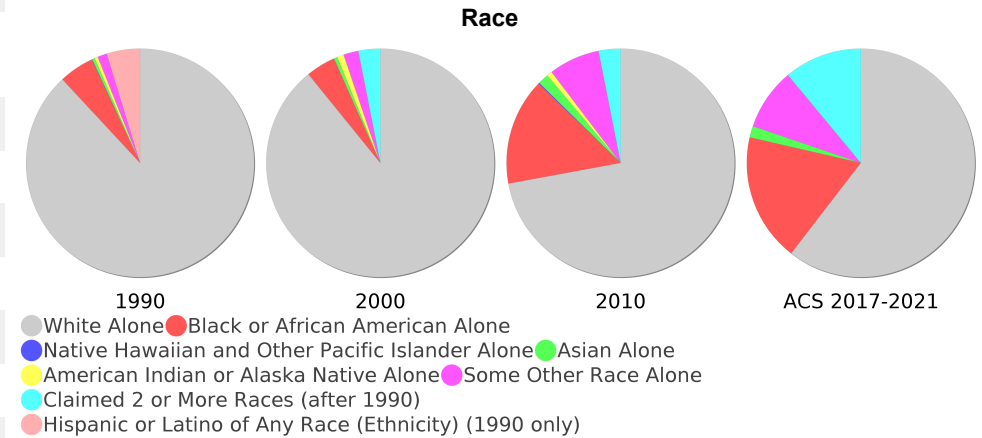

## Age Trends <sup>5</sup>

Description	1990	2000	2010 <sup>1</sup>	ACS 2017-2021
Under Age 5	9.59%	7.62%	8.51%	6.77%
Ages 5-17	19.37%	20.71%	19.46%	17.12%
Ages 18-21	5.88%	4.41%	5.28%	2.52%
Ages 22-29	15.43%	11.53%	12.28%	9.27%
Ages 30-39	17.60%	17.24%	15.12%	11.77%
Ages 40-49	12.48%	13.46%	13.14%	17.73%
Ages 50-64	11.17%	15.58%	16.66%	22.72%
Age 65 and Over	8.44%	9.42%	9.53%	12.07%
-Ages 65-74	5.17%	5.14%	5.81%	8.85%
-Ages 75-84	2.73%	2.89%	2.64%	2.07%
-Age 85 and Over	0.53%	1.37%	1.06%	1.14%
Median Age	NA	34	36	39

## Income Trends <sup>12, 13, 5</sup>

Description	1990	2000	2010 <sup>1</sup>	ACS 2017-2021
Median Household Income	\$27,176	\$37,578	\$43,938	\$53,865
Median Family Income	\$29,750	\$40,341	\$46,563	\$62,795
Population below Poverty Level	14.37%	11.49%	16.84%	23.33%
Households below Poverty Level	12.96%	10.66%	13.75%	21.16%
Households with Public Assistance Income	8.58%	3.55%	1.69%	2.37%

## Disability Trends <sup>10</sup>

See the [Data Sources](#) section below for an explanation about the differences in disability data among the various years.

Description	1990	2000	2010 <sup>1</sup>	ACS 2017-2021
Population 16 To 64 Years with a disability	619 (9.60%)	1411 (17.48%)	(NA)	(NA)
Population 20 To 64 Years with a disability	(NA)	(NA)	(NA)	1563 (21.31%)

## Educational Attainment Trends <sup>11, 5</sup>

Age 25 and Over

Description	1990	2000	2010 <sup>1</sup>	ACS 2017-2021
Less than 9th Grade	532 (10.08%)	358 (6.48%)	458 (6.74%)	341 (4.04%)
9th to 12th Grade, No Diploma	1,212 (22.97%)	1,083 (19.60%)	1,137 (16.73%)	1,470 (17.43%)
High School Graduate or Higher	3,532 (66.94%)	4,084 (73.91%)	5,200 (76.52%)	6,623 (78.52%)
Bachelor's Degree or Higher	362 (6.86%)	438 (7.93%)	517 (7.61%)	1,029 (12.20%)

## Percentage Population by Age Group

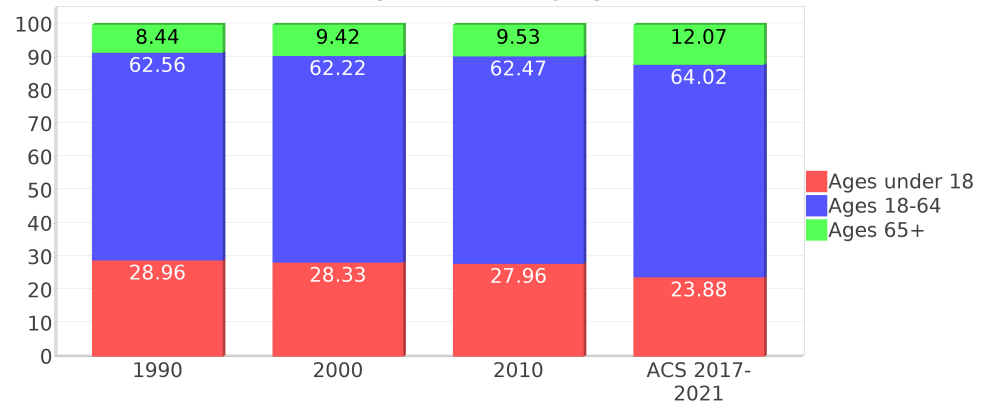

## Median Age Comparison

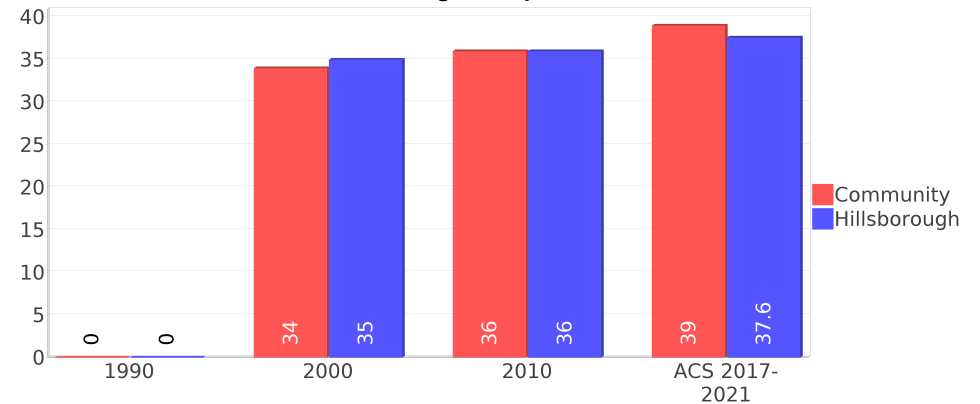

## Income Trends

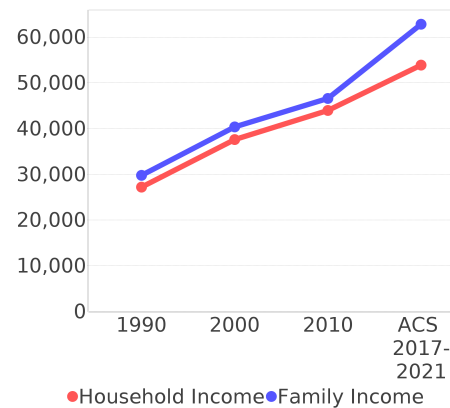

## Poverty and Public Assistance

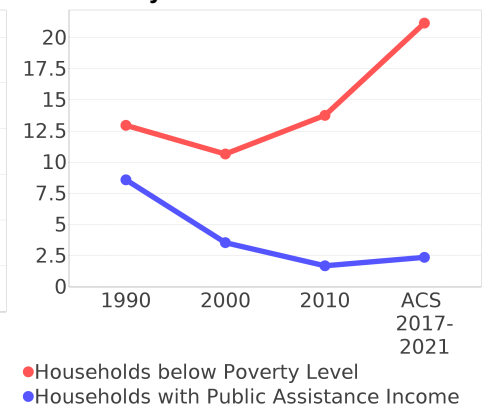

## Language Trends <sup>5</sup>

Age 5 and Over

Description	1990	2000	2010 <sup>1</sup>	ACS 2017-2021
Speaks English Well	104 (1.31%)	56 (0.69%)	475 (4.55%)	270 (2.49%)
Speaks English Not Well	NA (NA)	190 (2.35%)	252 (2.41%)	412 (3.80%)
Speaks English Not at All	NA (NA)	0 (0.00%)	32 (0.31%)	90 (0.83%)
Speaks English Not Well or Not at All	78 (0.98%)	190 (2.35%)	284 (2.72%)	502 (4.62%)
Speaks English Less than Very Well	NA (NA)	247 (3.06%)	759 (7.27%)	772 (7.11%)

## Housing Trends <sup>5</sup>

Description	1990	2000	2010 <sup>1</sup>	ACS 2017-2021
Total	3,407	3,649	4,698	5,409
Units per Acre	1.18	1.23	1.72	1.92
Single-Family Units	1,487	1,660	2,215	2,727
Multi-Family Units	288	479	907	1,281
Mobile Home Units	1,383	1,495	1,462	1,398
Owner-Occupied Units	2,157	2,208	2,271	2,621
Renter-Occupied Units	1,014	1,114	1,925	2,264
Vacant Units	236	327	500	523
Median Housing Value	\$69,600	\$72,900	\$167,400	\$214,400
Occupied Housing Units w/No Vehicle	150 (4.73%)	224 (6.74%)	271 (6.46%)	533 (10.91%)

## Housing Tenure

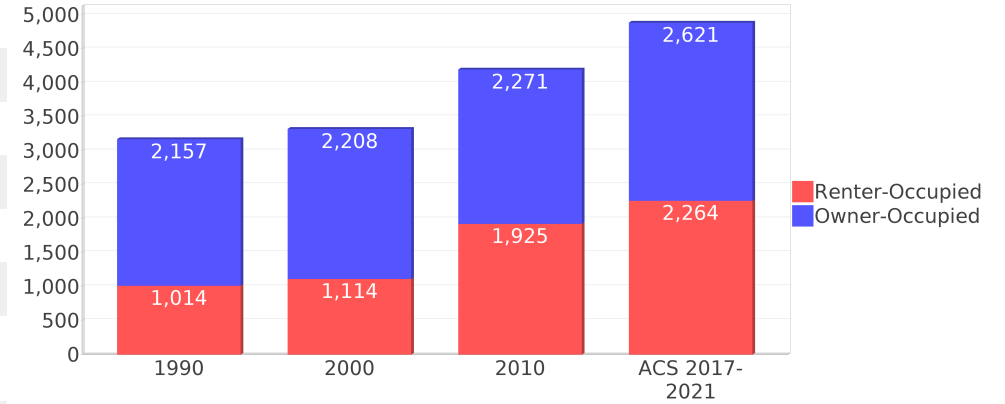

## Median Housing Value Comparison

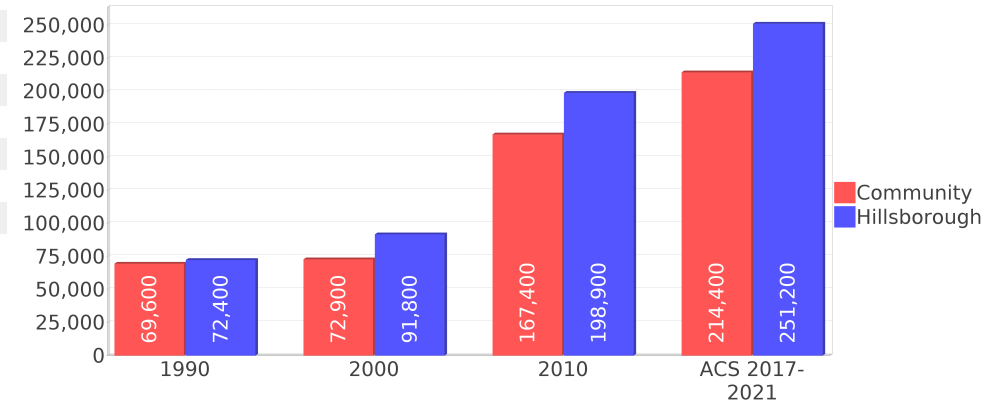

## Occupied Units With No Vehicles Available

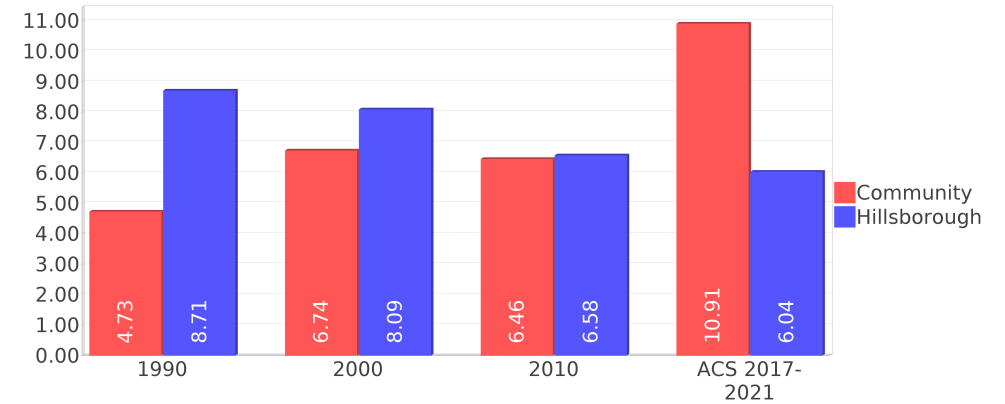

## Geographic Mobility

Description	ACS 2017-2021
Median year householder moved into unit - Total	2013
Median year householder moved into unit - Owner Occupied	2008
Median year householder moved into unit - Renter Occupied	2017
Abroad 1 year ago	230
Different house in United States 1 year ago	1,322
Same house 1 year ago	9,935
Geographical Mobility in the Past Year - Total	11,488

## Computers and Internet

Description	ACS 2017-2021
Total Households Types of Computers in HH	4,886
Households with 1 or more device	4,387
Households with no computer	498
Total Households Presence and Types of Internet Subscriptions	4,886
Households with an internet subscription	3,895
Households with internet access without a subscription	167
Households with no internet access	823

## Household Languages

Description	ACS 2017-2021
Total Households by Household Language	4,886
Household Not Limited English Speaking Status	4,585
Spanish: Limited English speaking household	262
Indo-European languages: Limited English speaking household	39
Asian and Pacific Island languages: Limited English speaking household	0
Other languages: Limited English speaking household	0

## Existing Land Use <sup>15</sup>

Land Use Type	Acres	Percentage
Acreage Not Zoned For Agriculture	57	1.85%
Agricultural	103	3.35%
Centrally Assessed	0	0.00%
Industrial	167	5.43%
Institutional	201	6.53%
Mining	5	0.16%
Other	<0.5	<0.02%
Public/Semi-Public	272	8.84%
Recreation	0	0.00%
Residential	1,015	32.97%
Retail/Office	376	12.22%
Row	<0.5	<0.02%
Vacant Residential	240	7.80%
Vacant Nonresidential	94	3.05%
Water	0	0.00%
Parcels With No Values	10	0.32%

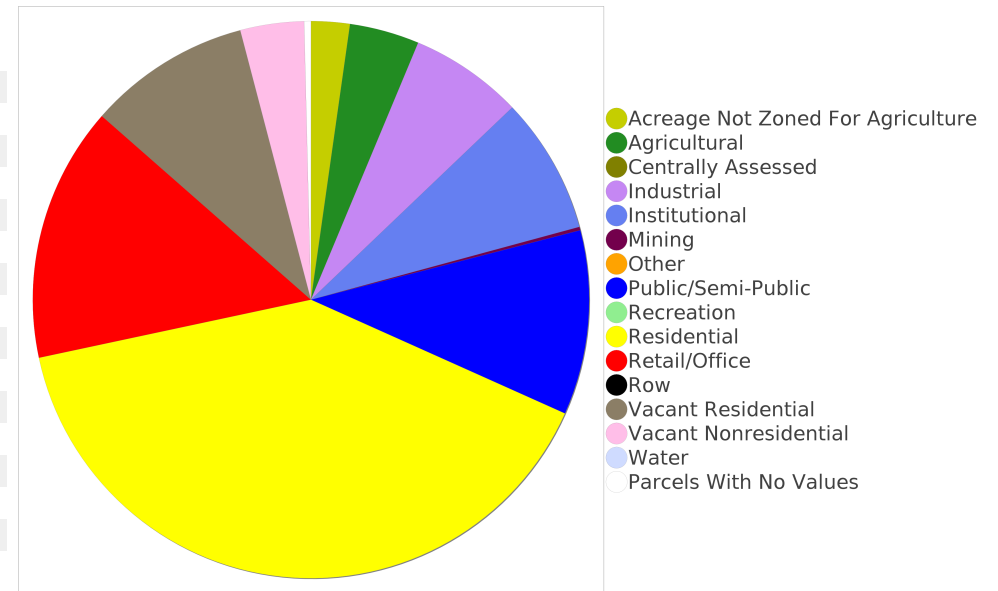

## Location Maps

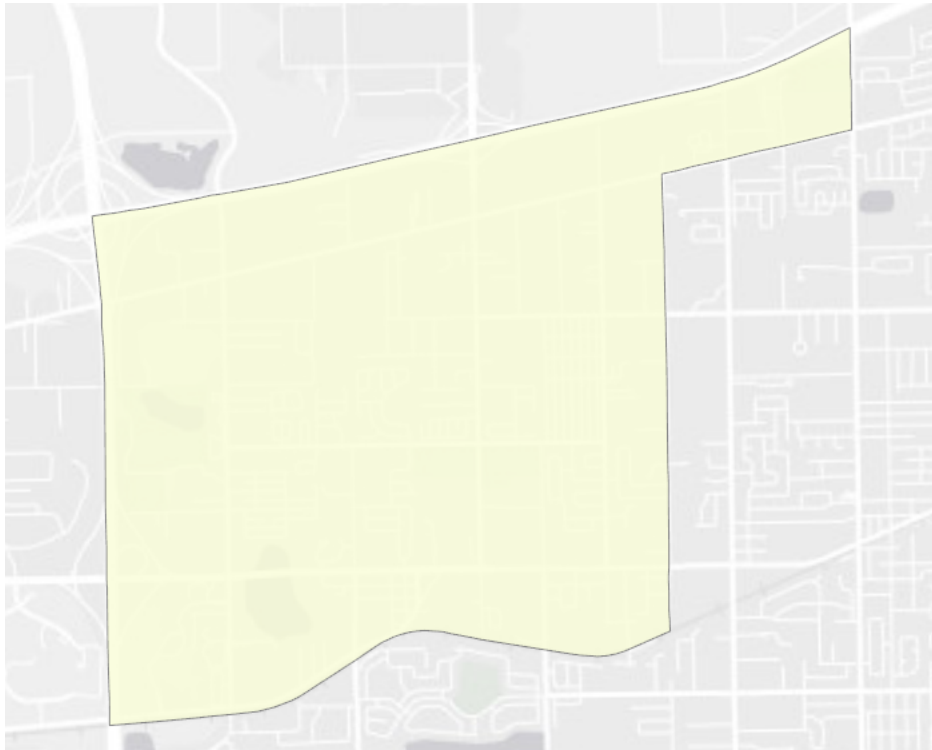

## Community Facilities

The community facilities information below is useful in a variety of ways for environmental evaluations. These community resources should be evaluated for potential sociocultural effects, such as accessibility and relocation potential. The facility types may indicate the types of population groups present in the project study area. Facility staff and leaders can be sources of community information such as who uses the facility and how it is used. Additionally, community facilities are potential public meeting venues.

### Assisted Rental Housing Units

Facility Name	Address	Zip Code
WILLIAMS LANDING VILLAS	3802 WILLIAMS ROAD	33610
WILLIAMS LANDING	3730 WILLIAMS LANDING CIRCLE	33610
LAKEWOOD POINTE I	4026 LAKEWOOD DRIVE	33610
CLAYMORE CROSSINGS	4630 WILLIAMS ROAD	33610

### Community and Fraternal Centers

Facility Name	Address	Zip Code
CHAMBER OF COMMERCE - GREATER SEFFNER AREA	11816 US HWY 92 E	33583
KNIGHTS OF COLUMBUS 14278 - BLESSED ANTONIO ROSMINI	4450 COUNTY RD 579	33584

### Fire Department and Rescue Station Facilities

Facility Name	Address	Zip Code
AMERICARE AMBULANCE SERVICE	11301 E US HWY 92	33584
ARMWOOD FIRE DEPARTMENT AND RESCUE STATION 4	11826 E US HWY 92	33584

### Government Buildings

Facility Name	Address	Zip Code
U S POST OFFICE - MANGO	11507 DR MARTIN LUTHER KING JR BLVD	33550

### Florida Parks and Recreational Facilities

Facility Name	Address	Zip Code
BURNETT PARK	11609 CLAY PIT RD	33584
MANGO RECREATION CENTER AND DOG PARK	11718 CLAY PIT RD	33584
EVANS PARK	1104 KINGSWAY RD	33584
WILLIAMS AND TANNER ROAD	10611 TANNER RD	33610

### Religious Centers

Facility Name	Address	Zip Code
LIVING WATER MINISTRIES OF SEFFNER	10945 CLAY PIT RD	33610
IGLESIA EBENEZER	11505 COLONY HILL DR	33584
FIRST BAPTIST CHURCH OF MANGO	11619 E DR MARTIN LUTHER KING JR BLVD	33584
ISRAEL BETHEL P B CHURCH	5033 PINE ST	33584
APOSTLES FOUNDATION CHURCH OF JESUS CHRIST	920 N PARSONS AVE	33584
BIBLE BAPTIST CHURCH-SEFFNER	401 W US HIGHWAY 92	33584
KINGDOM HALL OF JEHOVAHS WITNESSES	705 SOUTH TAYLOR ROAD	33584

Facility Name	Address	Zip Code
FIRST APOSTOLIC CHURCH OF JESUS CHRIST	10720 E BROADWAY AVE	33610
ST JOSEPHS CATHOLIC CHURCH	5501 WILLIAMS ROAD	33584
MANGO CHURCH OF GOD	11402 COLONY HILL DRIVE	33584
BAY AREA CHURCH OF CHRIST	3909 ORANGE ST	33584
ST FRANCIS OF ASSISI CATHOLIC	4450 COUNTY ROAD 579	33584
EASTSIDE CHURCH OF CHRIST	5231 COUNTY ROAD 579	33584
IGLESIA CRISTIANA PUERTA DEL CIELO	5563 PEACH AV	33584
UNITY AME CHURCH	1013 W DR MARTING LUTHER KING JR BLVD	33584
NEW HOPE CHURCH OF GOD	910 N PARSONS AVENUE	33584
REVIVAL MINISTRIES INTERNATIONAL	3535 RIVER INTERNATIONAL DRIVE	33610
THE CHAPEL- A MINISTRY OF BAY LIFE CHURCH	11505 E BROADWAY AVE	33584
FIRST FREE WILL BAPTIST CHURCH	11605 E US HIGHWAY 92	33584
LANDMARK BAPTIST MINISTRIES	6021 WILLIAMS ROAD	33584

## Public Schools

Facility Name	Address	Zip Code
BRANDON EPIC 3 CENTER	1019 N PARSONS RD	33584
ARMWOOD HIGH SCHOOL	12000 E US HIGHWAY 92	33584
THE SPRING	1009 N PARSONS RD	33584
BURNETT MIDDLE SCHOOL	1010 N KINGSWAY RD	33584
MANGO ELEMENTARY SCHOOL	4220 HWY 579	33584

## Mobile Home Parks

Facility Name	Address	Zip Code
OAK HAVEN	5233 PINE ST	33584
SUN-LAND MOBILE HOME PARK	801 W US HWY 92	33584
TWIN PALMS COURT	11520 US 92 E BOX D-4	33584
OAK GROVE MHP	4320 WILLIAMS RD	33610
LEDBETTERS MOBILE HOME PARK	11024 E OLD HILLSBORO	33610
KENTWOOD MOBILE HOME PARK	4821 WILLIAMS RD	33610
CASA VERDE MANUFACTURED HOME COMMUNITY	102 MAGNOLIA LANE	33610
COUNTRY AIRE MOBILE HOME PARK	10940 CLAY PIT RD	33610
ST JOSEPH'S MHP	5233 PINE STREET	33586
ORANGE GROVE MOBILE HOME PARK	916 N PARSONS AVE	33584

## Group Care Facilities

Facility Name	Address	Zip Code
SEFFNER CHRISTIAN ACADEMY	11605 HWY 92 E	33584
HILLSBOROUGH BAPTIST SCHOOL	6021 WILLIAMS ROAD	33584
EMMA KELLY	509 CALHOUN AVENUE	33584

## Block Groups

The following Census Block Groups were used to calculate demographics for this report.

### 1990 Census Block Groups

120570121056, 120570121031, 120570121036, 120570121041, 120570103011, 120570121042, 120570121043, 120570121051, 120570122012, 120570121035, 120570121052, 120570121055, 120570103024, 120570121044, 120570122016, 120570122011, 120570121054, 120570122014, 120570122015

### 2000 Census Block Groups

120570121041, 120570122051, 120570103051, 120570122062, 120570103042, 120570121043, 120570121054, 120570121055, 120570121042, 120570122061, 120570121051, 120570121066, 120570121031, 120570121052, 120570121053

### 2010 Census Block Groups

120570103052, 120570121071, 120570103042, 120570121042, 120570121044, 120570121043, 120570122132, 120570121041, 120570122061, 120570121072, 120570121032, 120570121082, 120570121061, 120570121073, 120570122062

### Census Block Groups

120570121082, 120570121092, 120570103042, 120570121061, 120570121033, 120570121091, 120570121101, 120570121031, 120570122131, 120570122061, 120570122062, 120570103052, 120570121102, 120570121073, 120570103041, 120570121071, 120570121072, 120570121062

# Hillsborough County Demographic Profile

## General Population Trends - Hillsborough <sup>5</sup>

Description	1990	2000	2010 <sup>1</sup>	ACS 2017-2021
Total Population	834,054	998,948	1,200,236	1,444,359
Total Households	324,872	391,357	462,447	547,578
Average Persons per Acre	1.216	1.458	1.751	2.11
Average Persons per Household	2.567	2.508	3.00	2.60
Average Persons per Family	3.106	3.156	3.262	3.34
Males	406,217	488,596	585,512	710,358

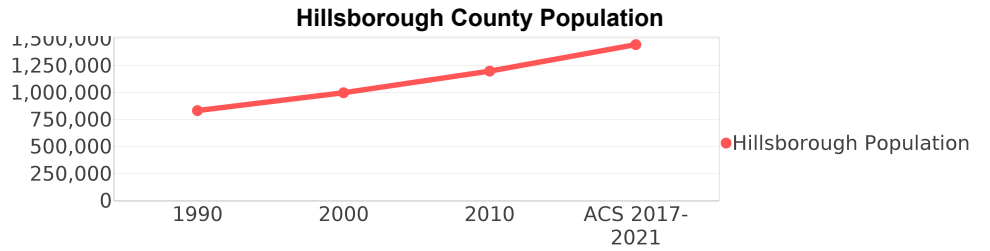

## Race and Ethnicity Trends - Hillsborough <sup>5, 8, 9</sup>

Description	1990	2000	2010 <sup>1</sup>	ACS 2017-2021
White Alone	690,352 (82.77%)	750,497 (75.13%)	890,392 (74.18%)	915,469 (63.38%)
Black or African American Alone	110,283 (13.22%)	147,966 (14.81%)	196,352 (16.36%)	238,667 (16.52%)
Native Hawaiian and Other Pacific Islander Alone	(NA)	540 (0.05%)	773 (0.06%)	1,240 (0.09%)
Asian Alone	11,093 (1.33%)	21,571 (2.16%)	40,285 (3.36%)	60,815 (4.21%)
American Indian or Alaska Native Alone	2,454 (0.29%)	4,175 (0.42%)	5,523 (0.46%)	4,130 (0.29%)
Some Other Race Alone	19,586 (2.35%)	46,587 (4.66%)	39,276 (3.27%)	73,035 (5.06%)
Claimed 2 or More Races	(NA)	27,612 (2.76%)	27,635 (2.30%)	151,003 (10.45%)
Hispanic or Latino of Any Race (Ethnicity)	106,908 (12.82%)	179,637 (17.98%)	286,394 (23.86%)	427,400 (29.59%)
Not Hispanic or Latino (Ethnicity)	727,146 (87.18%)	819,311 (82.02%)	913,842 (76.14%)	1,016,959 (70.41%)
Minority (Race and Ethnicity)	227,588 (27.29%)	366,644 (36.70%)	568,661 (47.38%)	765,382 (52.99%)

## Hillsborough County Race

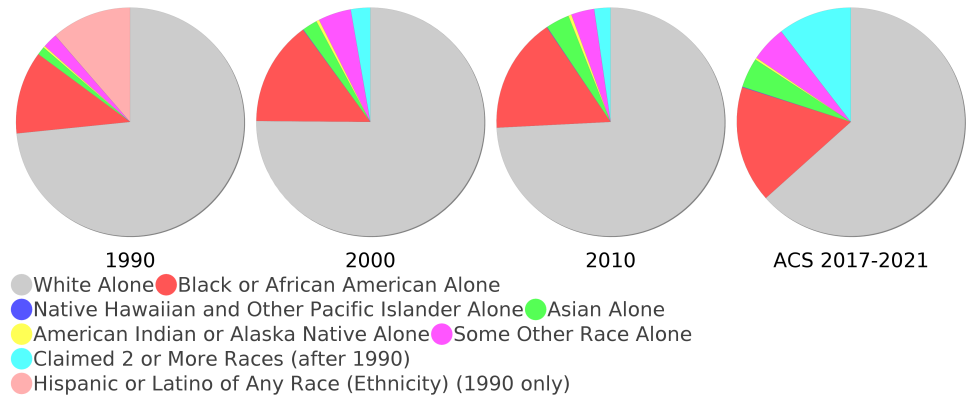

## Age Trends - Hillsborough <sup>5</sup>

Description	1990	2000	2010 <sup>1</sup>	ACS 2017-2021
Under Age 5	7.30%	6.77%	6.70%	5.97%
Ages 5-17	16.95%	18.46%	17.66%	16.38%
Ages 18-21	5.96%	5.33%	5.91%	5.08%
Ages 22-29	14.20%	11.31%	11.83%	11.24%
Ages 30-39	17.39%	16.38%	13.93%	14.82%
Ages 40-49	12.95%	15.22%	15.18%	13.45%
Ages 50-64	13.00%	14.57%	17.23%	18.83%
Age 65 and Over	12.25%	11.96%	11.56%	14.23%
-Ages 65-74	7.41%	6.46%	6.21%	8.68%
-Ages 75-84	3.83%	4.20%	3.87%	3.96%
-Age 85 and Over	1.00%	1.29%	1.48%	1.60%
Median Age	NA	35	36	37.6

Percentage Population by Age Group - Hillsborough

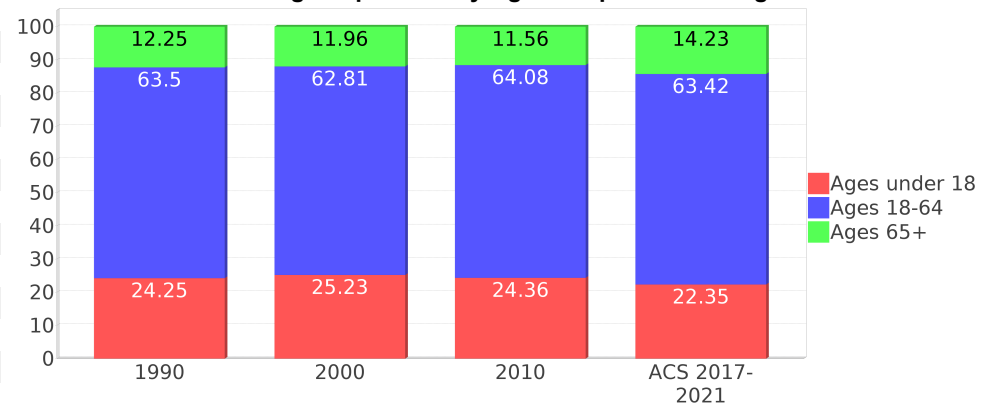

## Income Trends - Hillsborough <sup>5</sup>

Description	1990	2000	2010 <sup>1</sup>	ACS 2017-2021
Median Household Income	\$28,477	\$40,663	\$49,536	\$64,164
Median Family Income	\$33,645	\$48,223	\$59,886	\$79,014
Population below Poverty Level	13.29%	12.51%	14.17%	14.03%
Households below Poverty Level	12.66%	11.50%	13.11%	13.46%
Households with Public Assistance Income	6.07%	3.01%	2.06%	2.32%

Income Trends

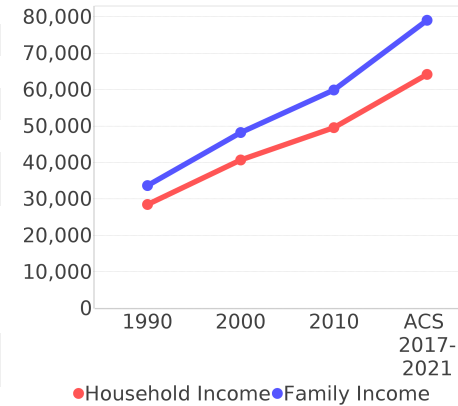

Poverty and Public Assistance

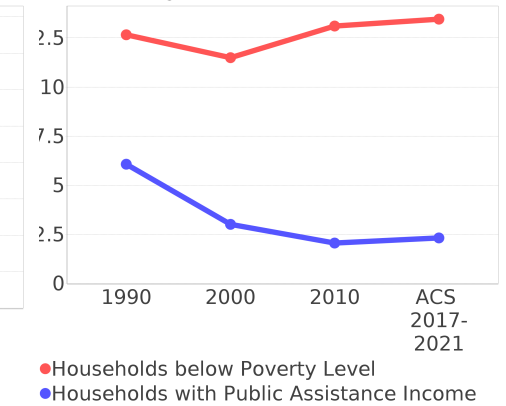

## Disability Trends - Hillsborough <sup>10</sup>

See the Data Sources section below for an explanation about the differences in disability data among the various years.

Description	1990	2000	2010 <sup>1</sup>	ACS 2017-2021
Population 16 To 64 Years with a disability	48,345 (7.57%)	136,465 (14.85%)	NA (NA)	NA (NA)
Population 20 To 64 Years with a disability	NA (NA)	NA (NA)	NA (NA)	82,542 (9.44%)

## Educational Attainment Trends - Hillsborough <sup>11, 5</sup>

Age 25 and Over

Description	1990	2000	2010 <sup>1</sup>	ACS 2017-2021
Less than 9th Grade	48,247 (8.85%)	41,209 (6.30%)	41,965 (5.35%)	46,388 (4.66%)
9th to 12th Grade, No Diploma	84,751 (15.55%)	84,574 (12.93%)	69,127 (8.82%)	61,201 (6.15%)
High School Graduate or Higher	412,022 (75.60%)	528,058 (80.76%)	672,988 (85.83%)	887,094 (89.18%)
Bachelor's Degree or Higher	110,070 (20.20%)	164,109 (25.10%)	226,113 (28.84%)	353,457 (35.53%)

## Language Trends - Hillsborough <sup>5</sup>

Age 5 and Over

Description	1990	2000	2010 <sup>1</sup>	ACS 2017-2021
Speaks English Well	23,611 (3.05%)	39,227 (4.21%)	54,355 (4.85%)	72,464 (5.34%)
Speaks English Not Well	NA (NA)	28,250 (3.03%)	39,803 (3.55%)	53,369 (3.93%)
Speaks English Not at All	NA (NA)	13,819 (1.48%)	19,950 (1.78%)	30,191 (2.22%)
Speaks English Not Well or Not at All	20,956 (2.71%)	42,069 (4.52%)	59,753 (5.34%)	83,560 (6.15%)
Speaks English Less than Very Well	NA (NA)	81,296 (8.73%)	114,108 (10.19%)	156,024 (11.49%)

## Housing Trends - Hillsborough <sup>5</sup>

Description	1990	2000	2010 <sup>1</sup>	ACS 2017-2021
Total	367,740	425,962	526,016	595,841
Units per Acre	0.536	0.622	0.768	0.87
Single-Family Units	200,373	260,157	330,155	382,822
Multi-Family Units	87,418	122,837	153,087	172,462
Mobile Home Units	34,499	42,063	42,158	39,467
Owner-Occupied Units	204,966	251,023	292,728	327,406
Renter-Occupied Units	119,906	140,334	169,719	220,172
Vacant Units	42,868	34,605	63,569	48,263
Median Housing Value	\$72,400	\$91,800	\$198,900	\$251,200
Occupied Housing Units w/No Vehicle	28,289 (8.71%)	31,680 (8.09%)	30,440 (6.58%)	33,094 (6.04%)
Median year householder moved into unit - Total	NA	NA	NA	2015
Median year householder moved into unit - Owner Occupied	NA	NA	NA	2010
Median year householder moved into unit - Renter Occupied	NA	NA	NA	2017
Abroad 1 year ago	NA	NA	NA	15,532
Different house in United States 1 year ago	NA	NA	NA	240,301
Same house 1 year ago	NA	NA	NA	1,172,373
Geographical Mobility in the Past Year - Total	NA	NA	NA	1,172,373

## Housing Tenure - Hillsborough

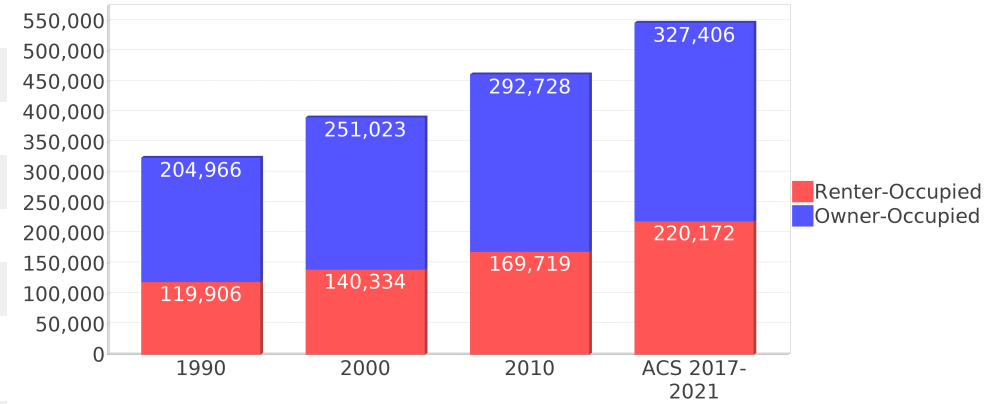

# Data Sources

## ACS vs Census Data

(1) The 2010 Census data is represented by a combination of decennial and ACS (2006-2010) data. The General Population Trends, Race and Ethnicity Trends, Age Trends are entirely from decennial. The Income Trends, Language Trends are entirely from the ACS. The Housing Trends section is derived from both: Decennial (Total # Housing Units, Housing Units per Acre, Owner-Occupied Units, Renter-Occupied Units, Vacant Units); ACS (Single Family Units, Multi-family Units, Mobile Homes, Median Housing Value, Occupied Housing Units w/No Vehicle).

## Area

(2) The geographic area of the community based on a user-defined community boundary or area of interest (AOI) boundary.

## Jurisdiction

(3) Jurisdiction(s) includes local government boundaries that intersect the user-defined community or AOI boundary.

## Goals, Values and History

(4) Information under the headings Goals and Values and History is entered manually by the user before the Sociocultural Data Report (SDR) is generated. This information is usually not available for communities with boundaries that are based on Census-defined places (i.e., not user-specified).

## Demographic Data

(5) Demographic data reported under the headings General Population Trends, Race and Ethnicity Trends, Age Trends, Income Trends, Educational Attainment Trends, Language Trends, and Housing Trends is from the U.S. Decennial Census for 1990 and 2000 and the American Community Survey (ACS) 5-year estimates for 2006-2010 and ACS 2017-2021. The data was gathered at the block group level for user-defined communities, Census places, and AOIs, and at the county level for counties. Depending on the dataset, the data represents 100% counts (Census Summary File 1) or sample-based information (Census Summary File 3 or ACS). For more information about using demographic data, please see the training videos located here: <https://www.fdot.gov/environment/pubs/sce/sce1.shtm>.

## About the Census Data

(6) The block group analysis for ETDM project analysis areas, user-defined communities, Census places, and AOI boundaries do not always correspond precisely to block group boundaries. To estimate the actual population more accurately, the SDR analysis adjusts the geographic area and data of affected block groups using the following methodology:

Delete overlapping census blocks with extremely low populations (2 or fewer people)  
Remove the portion of the block group that lies outside of the analysis area  
Recalculate the demographics assuming an equal area distribution of the population

Note that there may be areas where there is no population.

(7) Use caution when comparing the 100% count data (Decennial Census) to the sample-based data (ACS). In any given year, about one in 40 U.S. households will receive the ACS questionnaire. Over any five-year period, about one in eight households will receive the questionnaire, as compared to about one in six that received the long form questionnaire for the Decennial Census 2000. (Source: [https://www.census.gov/content/dam/Census/programs-surveys/acs/news/10ACS\\_keyfacts.pdf](https://www.census.gov/content/dam/Census/programs-surveys/acs/news/10ACS_keyfacts.pdf)) The U.S. Census Bureau provides help with this process: <https://www.census.gov/programs-surveys/acs/guidance/comparing-acs-data.html>

(8) Race and ethnicity are separate questions on the Census questionnaire. Individuals can report multiple race and ethnicity answers; therefore, numbers in the Race and Ethnicity portion of this report may add up to be greater than the total population. In addition, use caution when interpreting changes in race and ethnicity over time. Starting with the 2000 Decennial Census, respondents could select one or more race categories. Also in 2000, the placement of the question about Hispanic origin changed, helping to increase responsiveness to the Hispanic-origin question. Because of these and other changes, the 1990 data on race and ethnicity are not directly comparable with data from later censuses. (Source: <https://www.census.gov/library/publications/2001/dec/c2kbr01-01.html>)

(9) The "Minority" calculations use both the race and ethnicity responses from Census and ACS data. In this report, "Minority" refers to individuals who list a race other than White and/or list their ethnicity as Hispanic/Latino. In other words, people who are multi-racial, any single race other than White, or Hispanic/Latino of any race are considered minorities. We use the following formula:  $MINORITY = TOTALPOP - WHITE\_NH$  where TOTALPOP is the Total Population and WHITE\_NH is the population with a race of White alone and an ethnicity of Not Hispanic or Latino. Translating this to the field names used in the census ACS source data, the formula looks like this:  $MINORITY = B01003\_E001 - B03002\_E003$ . (Note, the WHITE\_NH population is not reported separately in this report.)

(10) Disability data is not included in the 2010 Decennial Census or the 2006-2010 ACS. This data is available in the ACS 2017-2021 ACS. Because of changes made to the Census and ACS questions between 1990 and ACS, disability variables should not be compared from year to year. For example: 1) with the 1990 data, the disabilities are listed as a "work disability" while this distinction is not made with 2000 or ACS data; 2) the ACS data includes the institutionalized population (e.g. persons in prisons and group homes) while this population is not included in 1990 or 2000; and 3) the age groupings changed over the years.

(11) The category Bachelor's Degree or Higher under the heading Educational Attainment Trends is a subset of the category High School Graduate or Higher.

(12) Income of households. This includes the income of the householder and all other individuals 15 years old and over in the household, whether they are related to the householder or not. Because many households consist of only one person, average household income is usually less than average family income.

(13) Income of families. In compiling statistics on family income, the incomes of all members 15 years old and over related to the householder are summed and treated as a single amount.

(14) Age trends. The median age for 1990 is not available.

## Land Use Data

(15) The Land Use information Indicates acreages and percentages for the generalized land use types used to group parcel-specific, existing land use assigned by the county property appraiser office according to the Florida Department of Revenue land use codes.

## Community Facilities Data

- (16) Assisted Rental Housing Units - Identifies multifamily rental developments that receive funding assistance under federal, state, and local government programs to offer affordable housing as reported by the Shimberg Center for Housing Studies, University of Florida.
- (17) Mobile Home Parks - Identifies approved or acknowledged mobile home parks reported by the Florida Department of Business and Professional Regulation and Florida Department of Health.
- (18) Migrant Camps - Identifies migrant labor camp facilities inspected by the Florida Department of Health.
- (19) Group Care Facilities - Identifies group care facilities inspected by the Florida Department of Health.
- (20) Community Center and Fraternal Association Facilities - Identifies facilities reported by multiple sources.
- (21) Law Enforcement Correctional Facilities - Identifies facilities reported by multiple sources.
- (22) Cultural Centers - Identifies cultural centers including organizations, buildings, or complexes that promote culture and arts (e.g., aquariums and zoological facilities; arboreta and botanical gardens; dinner theaters; drive-ins; historical places and services; libraries; motion picture theaters; museums and art galleries; performing arts centers; performing arts theaters; planetariums; studios and art galleries; and theater producers stage facilities) reported by multiple sources.
- (23) Fire Department and Rescue Station Facilities - Identifies facilities reported by multiple sources.
- (24) Government Buildings - Identifies local, state, and federal government buildings reported by multiple sources.
- (25) Health Care Facilities - Identifies health care facilities including abortion clinics, dialysis clinics, medical doctors, nursing homes, osteopaths, state laboratories/clinics, and surgicenters/walk-in clinics reported by the Florida Department of Health.
- (26) Hospital Facilities - Identifies hospital facilities reported by multiple sources.
- (27) Law Enforcement Facilities - Identifies law enforcement facilities reported by multiple sources.
- (28) Parks and Recreational Facilities - Identifies parks and recreational facilities reported by multiple sources.
- (29) Religious Center Facilities - Identifies religious centers including churches, temples, synagogues, mosques, chapels, centers, and other types of religious facilities reported by multiple sources.
- (30) Private and Public Schools - Identifies private and public schools reported by multiple sources.
- (31) Social Service Centers - Identifies social service centers reported by multiple sources.
- (32) Veteran Organizations and Facilities

# County Data Sources

## ACS vs Census Data

(1) The 2010 Census data is represented by a combination of decennial and ACS (2006-2010) data. The General Population Trends, Race and Ethnicity Trends, Age Trends are entirely from decennial. The Income Trends, Language Trends are entirely from the ACS. The Housing Trends section is derived from both: Decennial (Total # Housing Units, Housing Units per Acre, Owner-Occupied Units, Renter-Occupied Units, Vacant Units); ACS (Single Family Units, Multi-family Units, Mobile Homes, Median Housing Value, Occupied Housing Units w/No Vehicle).

## About the Census Data

(34) Use caution when comparing the 100% count data (Decennial Census) to the sample-based data (ACS). In any given year, about one in 40 U.S. households will receive the ACS questionnaire. Over any five-year period, about one in eight households will receive the questionnaire, as compared to about one in six that received the long form questionnaire for the Decennial Census 2000. (Source: [https://www.census.gov/content/dam/Census/programs-surveys/acs/news/10ACS\\_keyfacts.pdf](https://www.census.gov/content/dam/Census/programs-surveys/acs/news/10ACS_keyfacts.pdf)) The U.S. Census Bureau provides help with this process: <https://www.census.gov/programs-surveys/acs/guidance/comparing-acs-data.html>

(35) Race and ethnicity are separate questions on the Census questionnaire. Individuals can report multiple race and ethnicity answers; therefore, numbers in the Race and Ethnicity portion of this report may add up to be greater than the total population. In addition, use caution when interpreting changes in race and ethnicity over time. Starting with the 2000 Decennial Census, respondents could select one or more race categories. Also in 2000, the placement of the question about Hispanic origin changed, helping to increase responsiveness to the Hispanic-origin question. Because of these and other changes, the 1990 data on race and ethnicity are not directly comparable with data from later censuses. (Source: <https://www.census.gov/library/publications/2001/dec/c2kbr01-01.html>)

(36) The "Minority" calculations use both the race and ethnicity responses from Census and ACS data. In this report, "Minority" refers to individuals who list a race other than White and/or list their ethnicity as Hispanic/Latino. In other words, people who are multi-racial, any single race other than White, or Hispanic/Latino of any race are considered minorities. We use the following formula:  $MINORITY = TOTALPOP - WHITE\_NH$  where TOTALPOP is the Total Population and WHITE\_NH is the population with a race of White alone and an ethnicity of Not Hispanic or Latino. Translating this to the field names used in the census ACS source data, the formula looks like this:  $MINORITY = B01003\_E001 - B03002\_E003$ . (Note, the WHITE\_NH population is not reported separately in this report.)

(37) Disability data is not included in the 2010 Decennial Census or the 2006-2010 ACS. This data is available in the ACS 2017-2021 ACS. Because of changes made to the Census and ACS questions between 1990 and ACS, disability variables should not be compared from year to year. For example: 1) with the 1990 data, the disabilities are listed as a "work disability" while this distinction is not made with 2000 or ACS data; 2) the ACS data includes the institutionalized population (e.g. persons in prisons and group homes) while this population is not included in 1990 or 2000; and 3) the age groupings changed over the years.

(38) The category Bachelor's Degree or Higher under the heading Educational Attainment Trends is a subset of the category High School Graduate or Higher.

## Metadata

- (39) Community and Fraternal Centers [https://etdmpub.florida-estat.org/meta/gc\\_communitycenter.xml](https://etdmpub.florida-estat.org/meta/gc_communitycenter.xml)
- (40) Correctional Facilities in Florida [https://etdmpub.florida-estat.org/meta/gc\\_correctional.xml](https://etdmpub.florida-estat.org/meta/gc_correctional.xml)
- (41) Cultural Centers in Florida [https://etdmpub.florida-estat.org/meta/gc\\_culturecenter.xml](https://etdmpub.florida-estat.org/meta/gc_culturecenter.xml)
- (42) Fire Department and Rescue Station Facilities in Florida [https://etdmpub.florida-estat.org/meta/gc\\_firestat.xml](https://etdmpub.florida-estat.org/meta/gc_firestat.xml)
- (43) Local, State, and Federal Government Buildings in Florida [https://etdmpub.florida-estat.org/meta/gc\\_govbuild.xml](https://etdmpub.florida-estat.org/meta/gc_govbuild.xml)
- (44) Florida Health Care Facilities [https://etdmpub.florida-estat.org/meta/gc\\_health.xml](https://etdmpub.florida-estat.org/meta/gc_health.xml)
- (45) Hospital Facilities in Florida [https://etdmpub.florida-estat.org/meta/gc\\_hospitals.xml](https://etdmpub.florida-estat.org/meta/gc_hospitals.xml)
- (46) Law Enforcement Facilities in Florida [https://etdmpub.florida-estat.org/meta/gc\\_lawenforce.xml](https://etdmpub.florida-estat.org/meta/gc_lawenforce.xml)
- (47) Florida Parks and Recreational Facilities [https://etdmpub.florida-estat.org/meta/gc\\_parks.xml](https://etdmpub.florida-estat.org/meta/gc_parks.xml)
- (48) Religious Centers [https://etdmpub.florida-estat.org/meta/gc\\_religion.xml](https://etdmpub.florida-estat.org/meta/gc_religion.xml)
- (49) Florida Public and Private Schools [https://etdmpub.florida-estat.org/meta/gc\\_schools.xml](https://etdmpub.florida-estat.org/meta/gc_schools.xml)
- (50) Social Service Centers [https://etdmpub.florida-estat.org/meta/gc\\_socialservice.xml](https://etdmpub.florida-estat.org/meta/gc_socialservice.xml)
- (51) Assisted Rental Housing Units in Florida [https://etdmpub.florida-estat.org/meta/gc\\_assisted\\_housing.xml](https://etdmpub.florida-estat.org/meta/gc_assisted_housing.xml)
- (52) Group Care Facilities <https://etdmpub.florida-estat.org/meta/groupcare.xml>
- (53) Mobile Home Parks in Florida [https://etdmpub.florida-estat.org/meta/gc\\_mobilehomes.xml](https://etdmpub.florida-estat.org/meta/gc_mobilehomes.xml)
- (54) Migrant Camps in Florida <https://etdmpub.florida-estat.org/meta/migrant.xml>
- (55) Veteran Organizations and Facilities [https://etdmpub.florida-estat.org/meta/gc\\_veterans.xml](https://etdmpub.florida-estat.org/meta/gc_veterans.xml)
- (56) Generalized Land Use [https://etdmpub.florida-estat.org/meta/lu\\_gen.xml](https://etdmpub.florida-estat.org/meta/lu_gen.xml)
- (57) Census Block Groups in Florida [https://etdmpub.florida-estat.org/meta/e2\\_cenacs\\_cci.xml](https://etdmpub.florida-estat.org/meta/e2_cenacs_cci.xml)
- (58) 1990 Census Block Groups in Florida [https://etdmpub.florida-estat.org/meta/e2\\_cenblkgrp\\_1990\\_cci.xml](https://etdmpub.florida-estat.org/meta/e2_cenblkgrp_1990_cci.xml)
- (59) 2000 Census Block Groups in Florida [https://etdmpub.florida-estat.org/meta/e2\\_cenblkgrp\\_2000\\_cci.xml](https://etdmpub.florida-estat.org/meta/e2_cenblkgrp_2000_cci.xml)
- (60) 2010 Census Block Groups in Florida [https://etdmpub.florida-estat.org/meta/e2\\_cenblkgrp\\_2010\\_cci.xml](https://etdmpub.florida-estat.org/meta/e2_cenblkgrp_2010_cci.xml)