

Orlovista (CDP)

Area: [2](#) 1.882 square miles
Jurisdiction - Cities: [3](#) Orlando
Jurisdiction - Counties: [3](#) Orange



General Population Trends

Description	1990	2000	2010 ¹	ACS 2017-2021
Total Population	5,233	7,119	7,284	7,121
Total Households	1,916	2,657	2,688	2,404
Average Persons per Acre	4.04	7.07	7.32	10.40
Average Persons per Household	2.80	2.86	2.91	3.30
Average Persons per Family	3.34	3.57	3.47	4.25
Males	2,607	3,659	3,585	3,269
Females	2,626	3,460	3,699	3,851

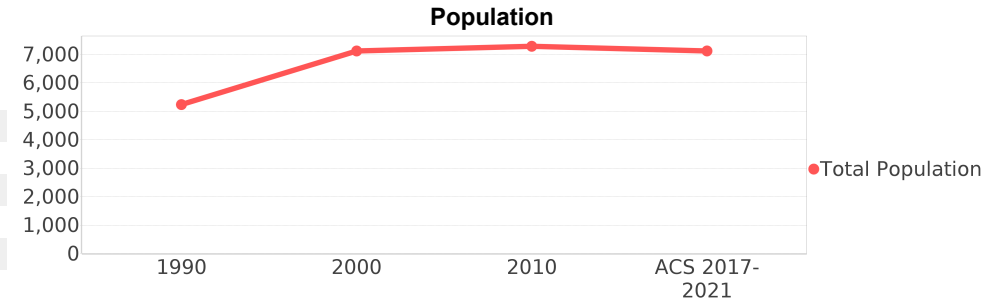

Race and Ethnicity Trends ^{5, 8, 9}

Description	1990	2000	2010 ¹	ACS 2017-2021
White Alone	4,018 (76.78%)	4,344 (61.02%)	2,852 (39.15%)	1,972 (27.69%)
Black or African American Alone	922 (17.62%)	1,647 (23.14%)	2,826 (38.80%)	2,761 (38.77%)
Native Hawaiian and Other Pacific Islander Alone	5 (0.10%)	15 (0.21%)	10 (0.14%)	0 (0.00%)
Asian Alone	107 (2.04%)	296 (4.16%)	438 (6.01%)	614 (8.62%)
American Indian or Alaska Native Alone	43 (0.82%)	0 (0.00%)	60 (0.82%)	0 (0.00%)
Some Other Race Alone	136 (2.60%)	386 (5.42%)	710 (9.75%)	1,109 (15.57%)
Claimed 2 or More Races	NA (NA)	429 (6.03%)	384 (5.27%)	664 (9.32%)
Hispanic or Latino of Any Race (Ethnicity)	438 (8.37%)	1,071 (15.04%)	1,603 (22.01%)	2,172 (30.50%)
Not Hispanic or Latino (Ethnicity)	4,795 (91.63%)	6,048 (84.96%)	5,681 (77.99%)	4,949 (69.50%)
Minority (Race and Ethnicity)	1,502 (28.70%)	3,270 (45.93%)	5,240 (71.94%)	5,948 (83.53%)

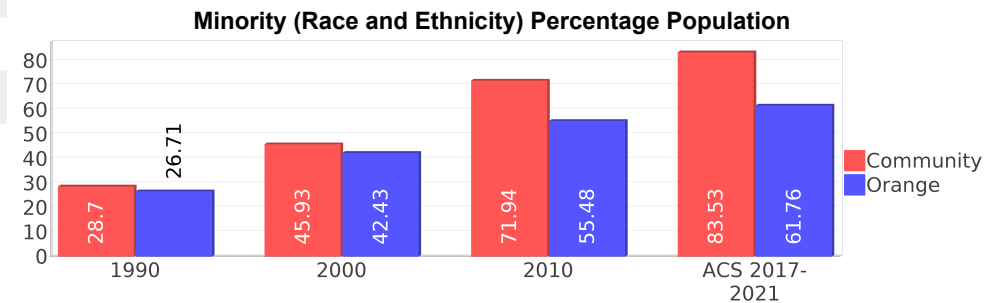
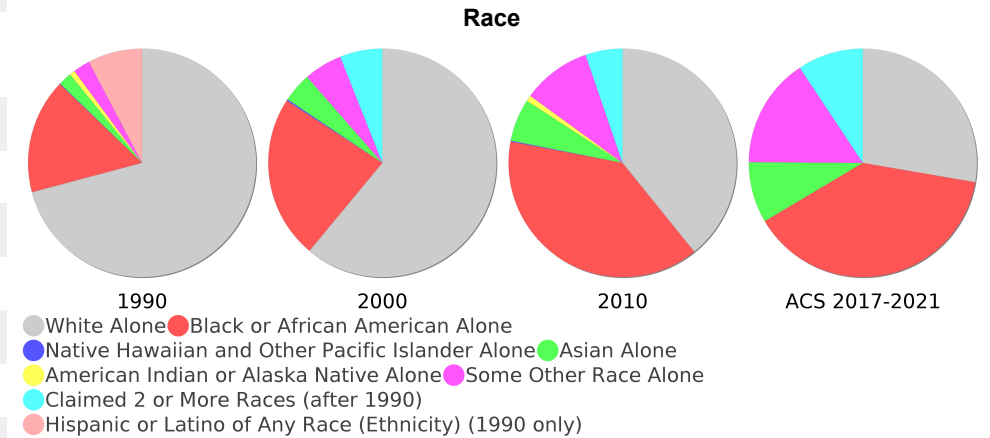

Age Trends ⁵

Description	1990	2000	2010 ¹	ACS 2017-2021
Under Age 5	9.02%	5.83%	7.52%	9.42%
Ages 5-17	19.05%	19.01%	18.16%	11.09%
Ages 18-21	6.08%	6.17%	6.53%	8.47%
Ages 22-29	18.78%	16.81%	15.77%	15.04%
Ages 30-39	19.61%	18.16%	15.29%	10.53%
Ages 40-49	9.46%	14.43%	14.04%	10.88%
Ages 50-64	11.10%	9.99%	15.61%	21.39%
Age 65 and Over	6.82%	9.58%	7.02%	13.13%
-Ages 65-74	4.49%	4.03%	4.37%	9.80%
-Ages 75-84	1.97%	3.82%	2.13%	2.12%
-Age 85 and Over	0.36%	1.70%	0.51%	1.19%
Median Age	NA	32	32	34

Income Trends ^{12, 13, 5}

Description	1990	2000	2010 ¹	ACS 2017-2021
Median Household Income	\$26,093	\$32,960	\$37,667	\$43,333
Median Family Income	\$27,708	\$38,315	\$37,708	\$43,621
Population below Poverty Level	11.92%	14.20%	28.05%	28.72%
Households below Poverty Level	9.29%	11.33%	20.39%	32.24%
Households with Public Assistance Income	5.79%	3.65%	2.60%	10.44%

Disability Trends ¹⁰

See the [Data Sources](#) section below for an explanation about the differences in disability data among the various years.

Description	1990	2000	2010 ¹	ACS 2017-2021
Population 16 To 64 Years with a disability	300 (7.54%)	981 (14.75%)	(NA)	(NA)
Population 20 To 64 Years with a disability	(NA)	(NA)	(NA)	317 (7.06%)

Educational Attainment Trends ^{11, 5}

Age 25 and Over

Description	1990	2000	2010 ¹	ACS 2017-2021
Less than 9th Grade	354 (11.45%)	289 (6.45%)	362 (7.11%)	420 (9.60%)
9th to 12th Grade, No Diploma	578 (18.69%)	1,005 (22.44%)	658 (12.92%)	647 (14.80%)
High School Graduate or Higher	2,159 (69.83%)	3,183 (71.06%)	4,071 (79.93%)	3,305 (75.58%)
Bachelor's Degree or Higher	241 (7.79%)	640 (14.29%)	908 (17.83%)	595 (13.61%)

Percentage Population by Age Group

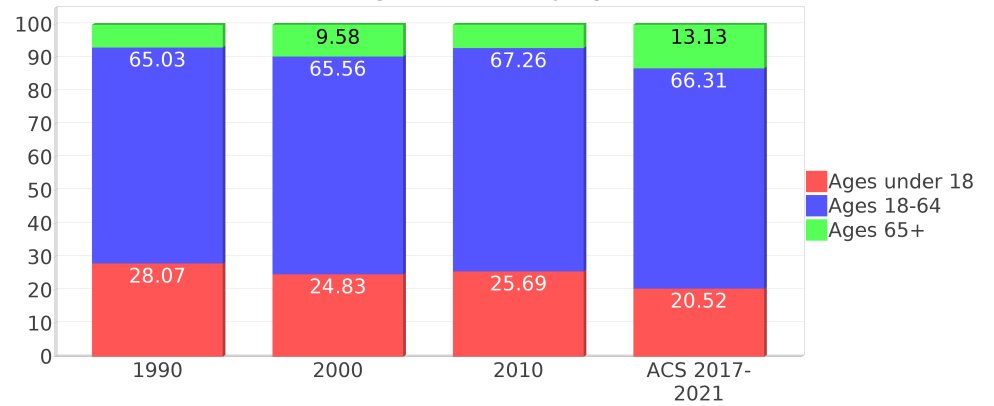

Median Age Comparison

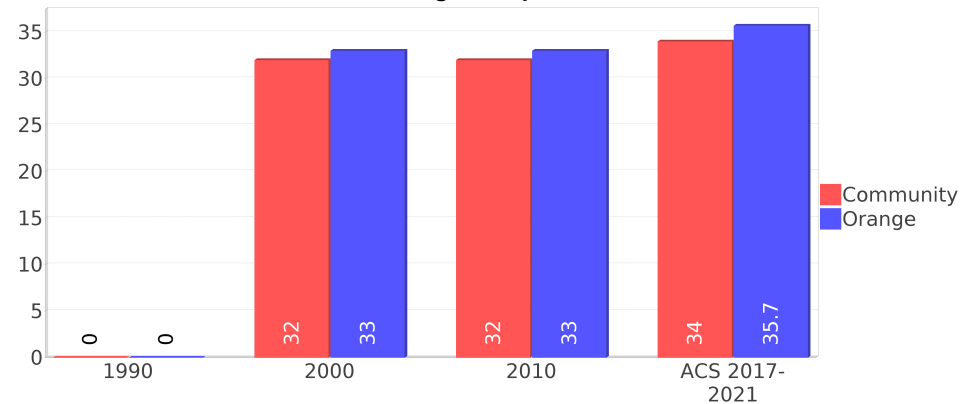

Income Trends

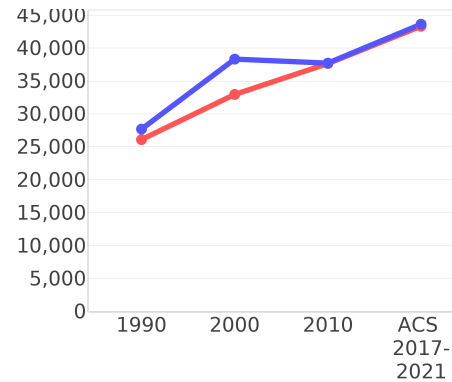

Poverty and Public Assistance

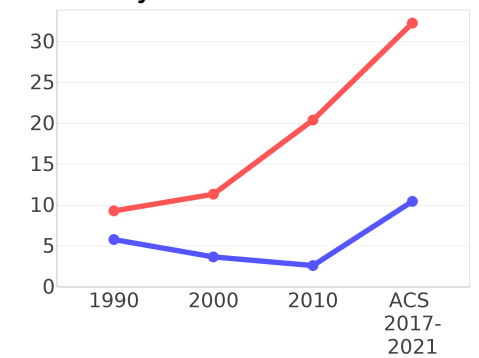

Language Trends ⁵

Age 5 and Over

Description	1990	2000	2010 ¹	ACS 2017-2021
Speaks English Well	194 (4.00%)	419 (6.25%)	486 (6.04%)	959 (14.87%)
Speaks English Not Well	NA (NA)	175 (2.61%)	494 (6.14%)	592 (9.18%)
Speaks English Not at All	NA (NA)	43 (0.64%)	438 (5.44%)	164 (2.54%)
Speaks English Not Well or Not at All	101 (2.09%)	218 (3.25%)	932 (11.58%)	756 (11.72%)
Speaks English Less than Very Well	NA (NA)	638 (9.52%)	1,419 (17.63%)	1,716 (26.60%)

Housing Trends ⁵

Description	1990	2000	2010 ¹	ACS 2017-2021
Total	2,091	2,949	3,181	2,623
Units per Acre	1.96	2.83	3.06	2.44
Single-Family Units	1,343	1,720	2,005	2,011
Multi-Family Units	431	1,089	1,243	502
Mobile Home Units	129	139	101	110
Owner-Occupied Units	1,096	1,197	1,143	1,198
Renter-Occupied Units	820	1,460	1,544	1,205
Vacant Units	175	292	493	219
Median Housing Value	\$61,600	\$74,000	\$157,600	\$156,500
Occupied Housing Units w/No Vehicle	118 (6.16%)	247 (9.30%)	186 (6.92%)	176 (7.32%)

Housing Tenure

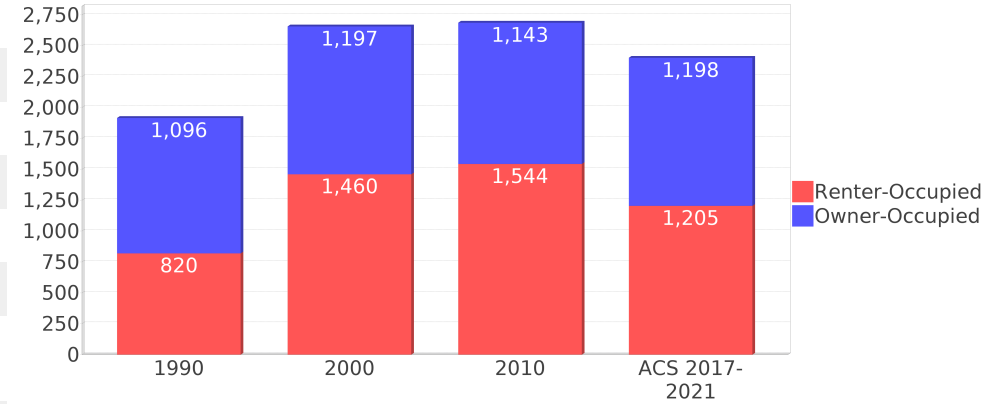

Median Housing Value Comparison

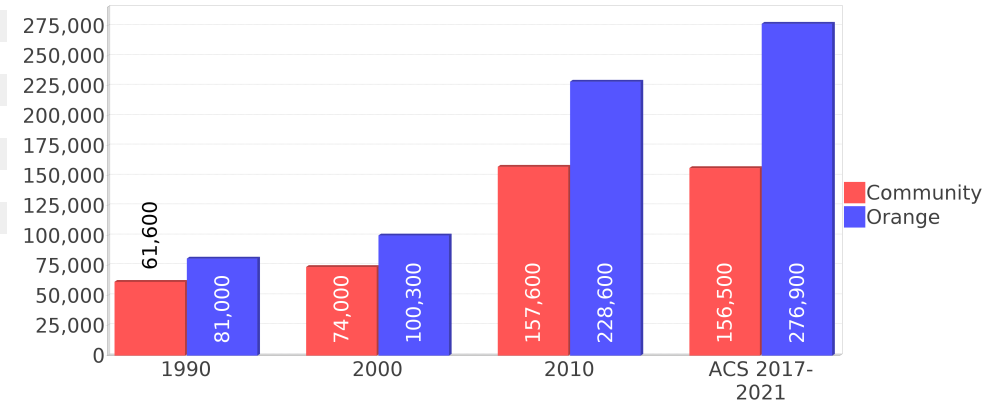

Occupied Units With No Vehicles Available

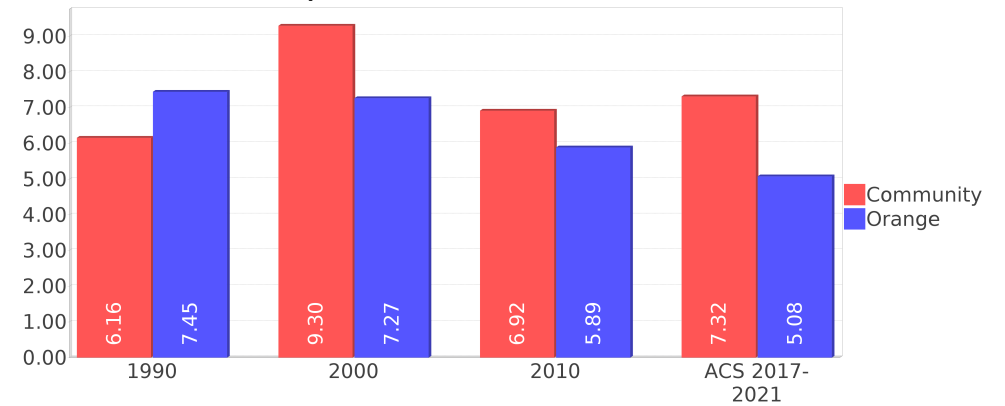

Geographic Mobility

Description	ACS 2017-2021
Median year householder moved into unit - Total	2015
Median year householder moved into unit - Owner Occupied	2007
Median year householder moved into unit - Renter Occupied	2017
Abroad 1 year ago	124
Different house in United States 1 year ago	980
Same house 1 year ago	5,864
Geographical Mobility in the Past Year - Total	6,970

Computers and Internet

Description	ACS 2017-2021
Total Households Types of Computers in HH	2,404
Households with 1 or more device	2,316
Households with no computer	88
Total Households Presence and Types of Internet Subscriptions	2,404
Households with an internet subscription	1,915
Households with internet access without a subscription	144
Households with no internet access	344

Household Languages

Description	ACS 2017-2021
Total Households by Household Language	2,404
Household Not Limited English Speaking Status	2,069
Spanish: Limited English speaking household	211
Indo-European languages: Limited English speaking household	41
Asian and Pacific Island languages: Limited English speaking household	58
Other languages: Limited English speaking household	24

Existing Land Use ¹⁵

Land Use Type	Acres	Percentage
Acreage Not Zoned For Agriculture	1	0.08%
Agricultural	0	0.00%
Centrally Assessed	0	0.00%
Industrial	48	3.99%
Institutional	28	2.32%
Mining	0	0.00%
Other	0	0.00%
Public/Semi-Public	141	11.71%
Recreation	18	1.49%
Residential	424	35.20%
Retail/Office	157	13.03%
Row	<0.5	<0.04%
Vacant Residential	46	3.82%
Vacant Nonresidential	43	3.57%
Water	<0.5	<0.04%
Parcels With No Values	<0.5	<0.04%

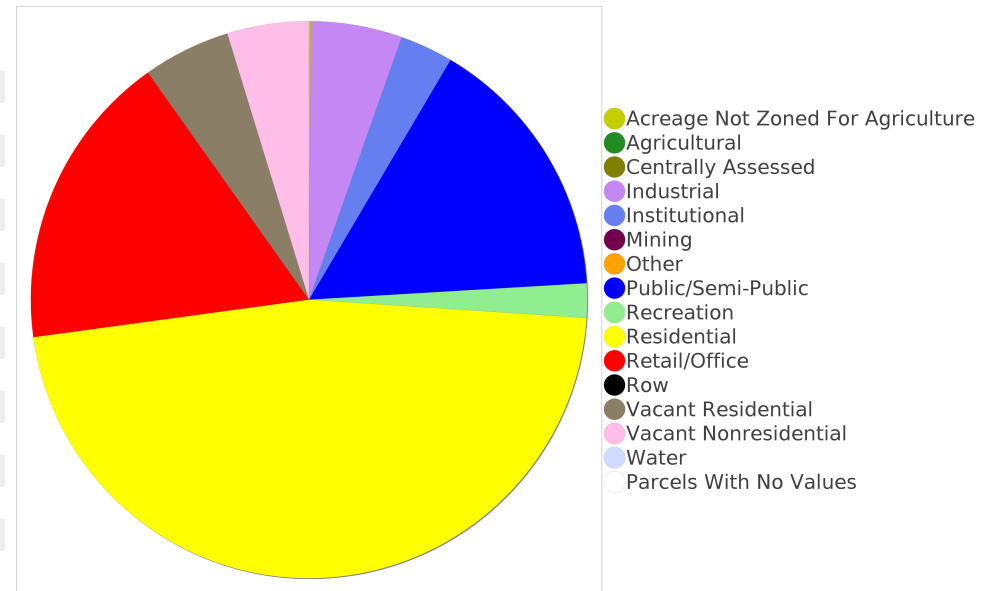

Location Maps

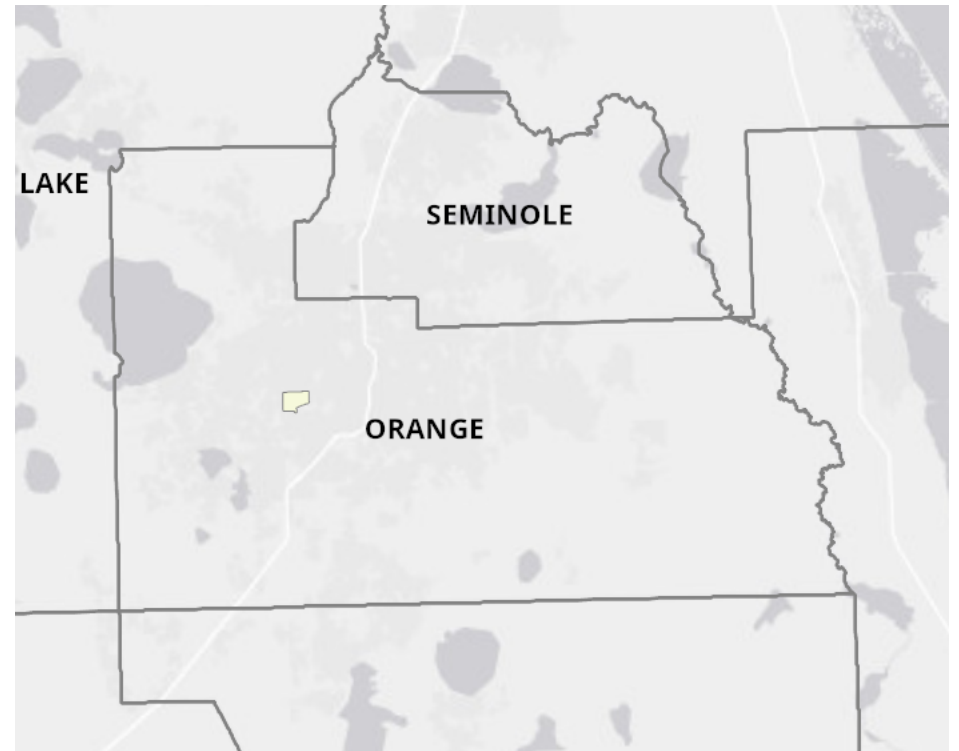
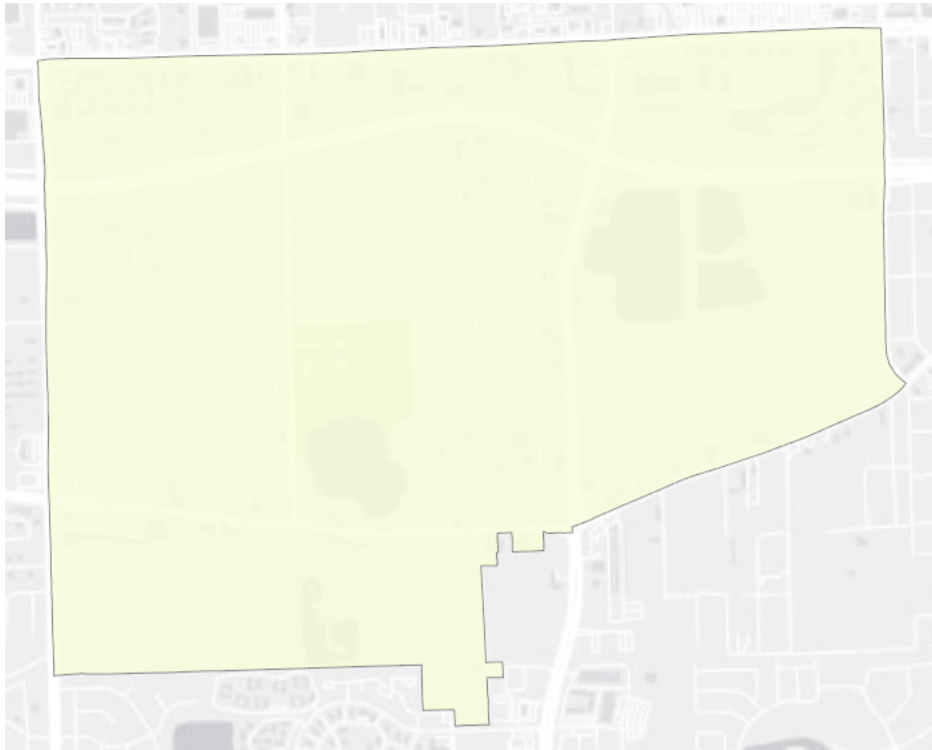

Community Facilities

The community facilities information below is useful in a variety of ways for environmental evaluations. These community resources should be evaluated for potential sociocultural effects, such as accessibility and relocation potential. The facility types may indicate the types of population groups present in the project study area. Facility staff and leaders can be sources of community information such as who uses the facility and how it is used. Additionally, community facilities are potential public meeting venues.

Community and Fraternal Centers

Facility Name	Address	Zip Code
CHAMBER OF COMMERCE - ORLO VISTA	38 S HASTINGS ST	32835
ORLO VISTA COMMUNITY CENTER	38 S HASTINGS ST	32835

Fire Department and Rescue Station Facilities

Facility Name	Address	Zip Code
ORANGE COUNTY FIRE DEPARTMENT AND RESCUE STATION 30 (ORLA VISTA)	20 S HASTINGS ST	32835

Florida Parks and Recreational Facilities

Facility Name	Address	Zip Code
ORLO VISTA PARK	1 N POWERS DR	32835

Religious Centers

Facility Name	Address	Zip Code
IGLESIA CHRISTIANA OBREROS DE-PAZ	501 WILMER AVENUE	32808
ORLO VISTA CHURCH OF CHRIST	7 N HUDSON ST	32835
TRINITY TEMPLE CHURCH OF GOD	5007 OLD WINTER GARDEN ROAD	32811
TABERNACLE BAPTIST CHURCH	6000 W COLONIAL DR	32808
WAY OF LIFE MINISTRIES	638 N PINE HILLS ROAD	32808
CHURCH OF GOD VALLEY	126 N HART BLVD	32835
FELLOWSHIP FREE WILL BAPTIST CHURCH OF ORLA VISTA	5838 W AMELIA ST	32835
LAKE HILL BAPTIST CHURCH	301 S HUDSON STREET	32835
CIRCLE OF FAITH MINISTRIES OF ORLANDO	217 N NORMANDALE AVE	32835
FULL GOSPEL TABERNACLE	18 S POWERS DRIVE	32835
CHURCH OF GOD OF PROPHECY	432 NORTH KIRKMAN ROAD	32811
CHURCH OF GOD HOSPITAL-FAITH	668 N PINE HILLS ROAD	32808
NEW HEIGHTS BIBLE BAPTIST CHURCH	109 N HUDSON ST	32835
GODS MISSIONARY CHURCH	22 S JOHN ST	32835

Public Schools

Facility Name	Address	Zip Code
OAK HILL ELEMENTARY	11 S HIAWASSEE RD	32835
ORLO VISTA ELEMENTARY	3 N HASTINGS ST	32835
SUNSHINE HIGH SCHOOL-GREATER ORLANDO CAMPUS	6600 OLD WINTER GARDEN RD	32835

Mobile Home Parks

Facility Name	Address	Zip Code
CONESTOGA MOBILE HOME PARK	5650 W COLONIAL DR	32808
OAK CREST MOBILE PARK	5455 W WASHINGTON ST	32811

Group Care Facilities

Facility Name	Address	Zip Code
CLOVER MEADOW ASSISTED LIVING , LLC	6609 LA JOLLA STREET	32818
GREATER OASIS CHRISTIAN ACADEMY	6332 W COLONIAL DRIVE	32818
SLOAN HOME OF CENTRAL FL INC	307 S HIAWASSEE ROAD	32835
TRINITY VICTORIOUS	609 N POWERS DRIVE, SUITE A & B	32818
ARBOR COVE ALF	305 N HIAWASSEE ROAD	32835
RJB REYNOLD JEAN BAPTISTE CHRISTIAN SCHOOL	6308 W COLONIAL DRIVE	32818
OAK HILL ELEMENTARY	11 S HIAWASSEE ROAD	32835
SUNSHINE HIGH SCHOOL- GREATER ORLANDO CAMPUS	6600 OLD WINTER GARDEN ROAD	32835
HERITAGE PREPARATORY SCHOOL	6000 W COLONIAL DRIVE	32808
PEACEFORCE CHRISTIAN ACADEMY	501 WILMER AVENUE	32808
ORLO VISTA ELEMENTARY	3 N HASTINGS	32835
PRECIOUS CREATIONS	217 N KIRKMAN ROAD	32811

Block Groups

The following Census Block Groups were used to calculate demographics for this report.

1990 Census Block Groups

120950147002, 120950147003, 120950147004, 120950147001, 120950148011, 120950147005, 120950146012, 120950148013

2000 Census Block Groups

120950149042, 120950122011, 120950147013, 120950122022, 120950148071, 120950147012, 120950146012, 120950148051, 120950147014, 120950121002, 120950147011, 120950119022, 120950147021, 120950120001

2010 Census Block Groups

120950122022, 120950120001, 120950147011, 120950148051, 120950122011, 120950146012, 120950147014, 120950183004, 120950148071, 120950147021, 120950147013, 120950147012, 120950121002

Census Block Groups

120950122011, 120950147023, 120950147012, 120950147021, 120950147014, 120950147013, 120950183002, 120950122022, 120950121003, 120950147011, 120950146013, 120950148051, 120950148071, 120950147015, 120950146011, 120950120002, 120950147022

Orange County Demographic Profile

General Population Trends - Orange ⁵

Description	1990	2000	2010 ¹	ACS 2017-2021
Total Population	677,491	896,344	1,116,094	1,409,949
Total Households	254,852	336,286	406,002	475,292
Average Persons per Acre	1.054	1.396	1.738	2.20
Average Persons per Household	2.658	2.609	3.00	2.90
Average Persons per Family	3.149	3.241	3.379	3.61
Males	336,061	442,441	550,254	694,646

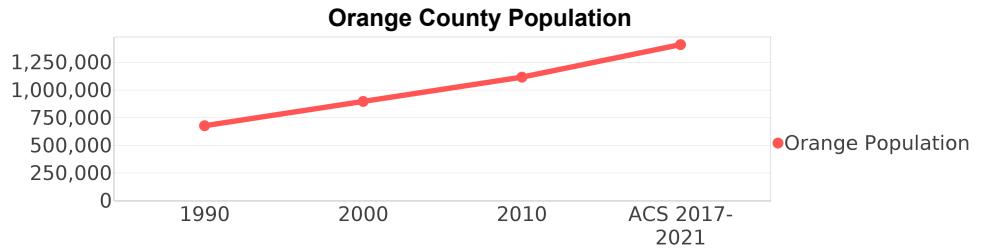

Race and Ethnicity Trends - Orange ^{5, 8, 9}

Description	1990	2000	2010 ¹	ACS 2017-2021
White Alone	539,061 (79.57%)	615,706 (68.69%)	717,711 (64.31%)	781,989 (55.46%)
Black or African American Alone	103,092 (15.22%)	161,558 (18.02%)	226,111 (20.26%)	292,384 (20.74%)
Native Hawaiian and Other Pacific Islander Alone	(NA)	853 (0.10%)	1,547 (0.14%)	1,377 (0.10%)
Asian Alone	13,469 (1.99%)	28,748 (3.21%)	53,326 (4.78%)	73,495 (5.21%)
American Indian or Alaska Native Alone	2,036 (0.30%)	2,862 (0.32%)	3,560 (0.32%)	3,337 (0.24%)
Some Other Race Alone	19,308 (2.85%)	52,568 (5.86%)	85,645 (7.67%)	95,860 (6.80%)
Claimed 2 or More Races	(NA)	34,049 (3.80%)	28,194 (2.53%)	161,507 (11.45%)
Hispanic or Latino of Any Race (Ethnicity)	64,946 (9.59%)	168,191 (18.76%)	287,760 (25.78%)	459,438 (32.59%)
Not Hispanic or Latino (Ethnicity)	612,545 (90.41%)	728,153 (81.24%)	828,334 (74.22%)	950,511 (67.41%)
Minority (Race and Ethnicity)	180,947 (26.71%)	380,320 (42.43%)	619,202 (55.48%)	870,775 (61.76%)

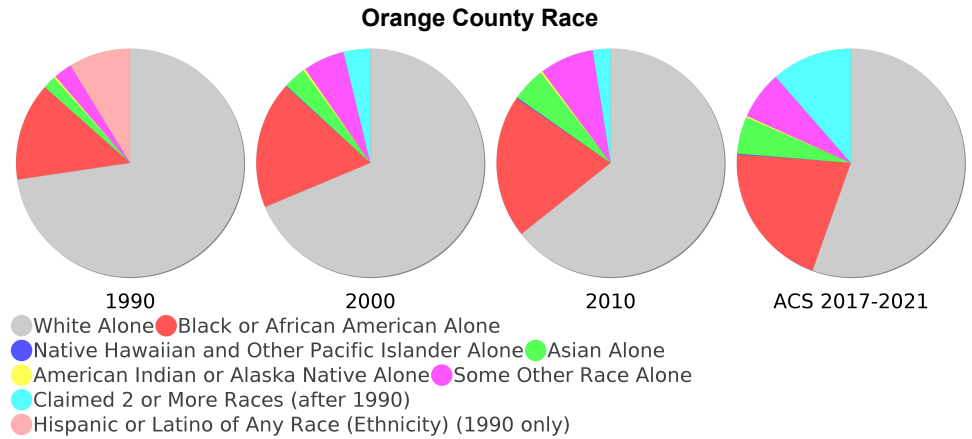

Age Trends - Orange ⁵

Description	1990	2000	2010 ¹	ACS 2017-2021
Under Age 5	7.36%	6.81%	6.69%	5.91%
Ages 5-17	16.48%	18.35%	17.35%	16.20%
Ages 18-21	7.25%	6.19%	7.08%	5.72%
Ages 22-29	15.98%	12.79%	13.88%	12.97%
Ages 30-39	18.06%	17.43%	14.88%	15.55%
Ages 40-49	11.98%	15.36%	14.79%	13.78%
Ages 50-64	12.26%	13.03%	15.93%	17.86%
Age 65 and Over	10.63%	10.04%	9.40%	12.01%
-Ages 65-74	6.51%	5.52%	5.18%	7.41%
-Ages 75-84	3.16%	3.50%	3.07%	3.27%
-Age 85 and Over	0.96%	1.02%	1.16%	1.33%
Median Age	NA	33	33	35.7

Percentage Population by Age Group - Orange

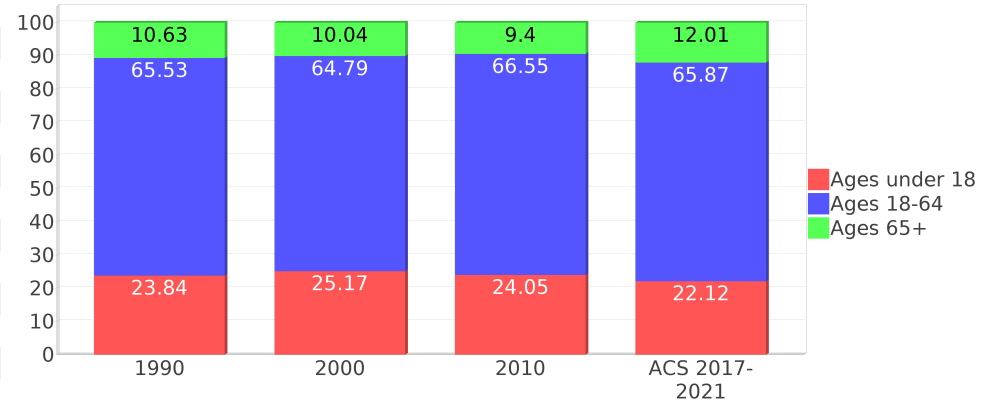

Income Trends - Orange ⁵

Description	1990	2000	2010 ¹	ACS 2017-2021
Median Household Income	\$30,252	\$41,311	\$50,138	\$65,784
Median Family Income	\$34,670	\$47,159	\$57,473	\$75,679
Population below Poverty Level	11.25%	12.11%	13.42%	13.90%
Households below Poverty Level	10.35%	10.91%	12.68%	13.19%
Households with Public Assistance Income	4.83%	2.50%	1.44%	2.96%

Income Trends

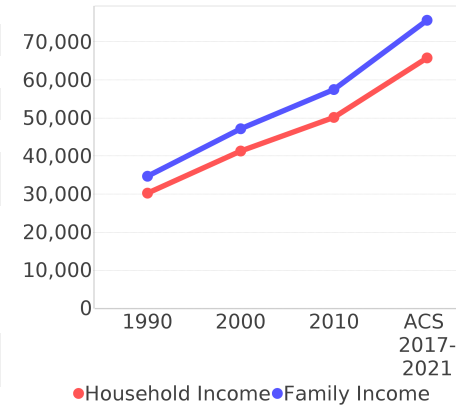

Poverty and Public Assistance

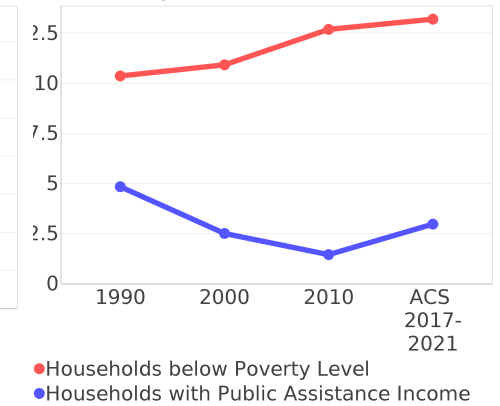

Disability Trends - Orange ¹⁰

See the Data Sources section below for an explanation about the differences in disability data among the various years.

Description	1990	2000	2010 ¹	ACS 2017-2021
Population 16 To 64 Years with a disability	33,640 (6.57%)	119,793 (14.56%)	NA (NA)	NA (NA)
Population 20 To 64 Years with a disability	NA (NA)	NA (NA)	NA (NA)	81,765 (9.30%)

Educational Attainment Trends - Orange ^{11, 5}

Age 25 and Over

Description	1990	2000	2010 ¹	ACS 2017-2021
Less than 9th Grade	29,815 (6.90%)	31,431 (5.47%)	36,515 (5.16%)	40,159 (4.21%)
9th to 12th Grade, No Diploma	61,781 (14.29%)	73,160 (12.74%)	56,288 (7.95%)	60,336 (6.32%)
High School Graduate or Higher	340,597 (78.81%)	469,510 (81.78%)	615,181 (86.89%)	853,611 (89.47%)
Bachelor's Degree or Higher	91,722 (21.22%)	150,009 (26.13%)	214,780 (30.34%)	340,640 (35.70%)

Language Trends - Orange ⁵

Age 5 and Over

Description	1990	2000	2010 ¹	ACS 2017-2021
Speaks English Well	20,163 (3.21%)	47,230 (5.65%)	65,314 (6.27%)	97,622 (7.36%)
Speaks English Not Well	NA (NA)	30,937 (3.70%)	49,410 (4.74%)	68,120 (5.14%)
Speaks English Not at All	NA (NA)	9,102 (1.09%)	18,544 (1.78%)	29,540 (2.23%)
Speaks English Not Well or Not at All	13,943 (2.22%)	40,039 (4.79%)	67,954 (6.53%)	97,660 (7.36%)
Speaks English Less than Very Well	NA (NA)	87,269 (10.45%)	133,268 (12.80%)	195,282 (14.72%)

Housing Trends - Orange ⁵

Description	1990	2000	2010 ¹	ACS 2017-2021
Total	282,686	361,349	474,757	554,517
Units per Acre	0.44	0.563	0.739	0.86
Single-Family Units	161,010	227,164	297,590	348,310
Multi-Family Units	73,974	113,760	156,040	187,171
Mobile Home Units	17,720	20,068	21,038	18,710
Owner-Occupied Units	151,062	204,230	243,095	268,761
Renter-Occupied Units	103,790	132,056	162,907	206,531
Vacant Units	27,834	25,063	68,755	79,225
Median Housing Value	\$81,000	\$100,300	\$228,600	\$276,900
Occupied Housing Units w/No Vehicle	18,991 (7.45%)	24,460 (7.27%)	23,926 (5.89%)	24,148 (5.08%)
Median year householder moved into unit - Total	NA	NA	NA	2015
Median year householder moved into unit - Owner Occupied	NA	NA	NA	2010
Median year householder moved into unit - Renter Occupied	NA	NA	NA	2017
Abroad 1 year ago	NA	NA	NA	24,188
Different house in United States 1 year ago	NA	NA	NA	211,017
Same house 1 year ago	NA	NA	NA	1,161,608
Geographical Mobility in the Past Year - Total	NA	NA	NA	1,161,608

Housing Tenure - Orange

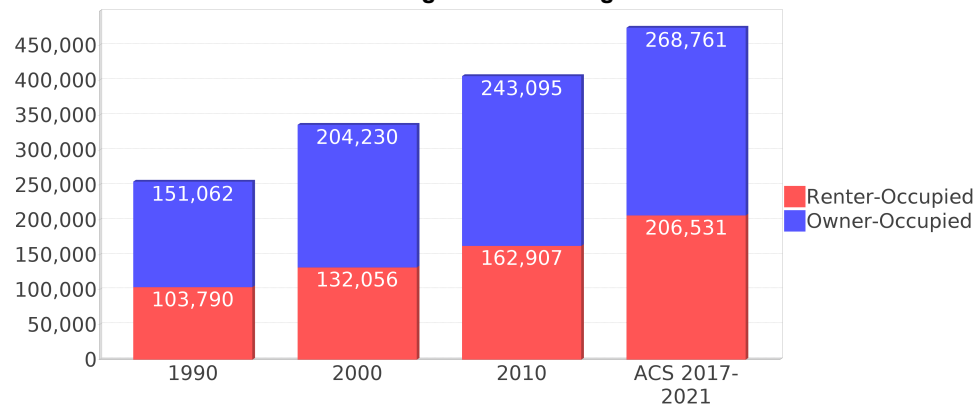

Data Sources

ACS vs Census Data

(1) The 2010 Census data is represented by a combination of decennial and ACS (2006-2010) data. The General Population Trends, Race and Ethnicity Trends, Age Trends are entirely from decennial. The Income Trends, Language Trends are entirely from the ACS. The Housing Trends section is derived from both: Decennial (Total # Housing Units, Housing Units per Acre, Owner-Occupied Units, Renter-Occupied Units, Vacant Units); ACS (Single Family Units, Multi-family Units, Mobile Homes, Median Housing Value, Occupied Housing Units w/No Vehicle).

Area

(2) The geographic area of the community based on a user-defined community boundary or area of interest (AOI) boundary.

Jurisdiction

(3) Jurisdiction(s) includes local government boundaries that intersect the user-defined community or AOI boundary.

Goals, Values and History

(4) Information under the headings Goals and Values and History is entered manually by the user before the Sociocultural Data Report (SDR) is generated. This information is usually not available for communities with boundaries that are based on Census-defined places (i.e., not user-specified).

Demographic Data

(5) Demographic data reported under the headings General Population Trends, Race and Ethnicity Trends, Age Trends, Income Trends, Educational Attainment Trends, Language Trends, and Housing Trends is from the U.S. Decennial Census for 1990 and 2000 and the American Community Survey (ACS) 5-year estimates for 2006-2010 and ACS 2017-2021. The data was gathered at the block group level for user-defined communities, Census places, and AOIs, and at the county level for counties. Depending on the dataset, the data represents 100% counts (Census Summary File 1) or sample-based information (Census Summary File 3 or ACS). For more information about using demographic data, please see the training videos located here: <https://www.fdot.gov/environment/pubs/sce/sce1.shtm>.

About the Census Data

(6) The block group analysis for ETDM project analysis areas, user-defined communities, Census places, and AOI boundaries do not always correspond precisely to block group boundaries. To estimate the actual population more accurately, the SDR analysis adjusts the geographic area and data of affected block groups using the following methodology:

Delete overlapping census blocks with extremely low populations (2 or fewer people)
Remove the portion of the block group that lies outside of the analysis area
Recalculate the demographics assuming an equal area distribution of the population

Note that there may be areas where there is no population.

(7) Use caution when comparing the 100% count data (Decennial Census) to the sample-based data (ACS). In any given year, about one in 40 U.S. households will receive the ACS questionnaire. Over any five-year period, about one in eight households will receive the questionnaire, as compared to about one in six that received the long form questionnaire for the Decennial Census 2000. (Source: https://www.census.gov/content/dam/Census/programs-surveys/acs/news/10ACS_keyfacts.pdf) The U.S. Census Bureau provides help with this process: <https://www.census.gov/programs-surveys/acs/guidance/comparing-acs-data.html>

(8) Race and ethnicity are separate questions on the Census questionnaire. Individuals can report multiple race and ethnicity answers; therefore, numbers in the Race and Ethnicity portion of this report may add up to be greater than the total population. In addition, use caution when interpreting changes in race and ethnicity over time. Starting with the 2000 Decennial Census, respondents could select one or more race categories. Also in 2000, the placement of the question about Hispanic origin changed, helping to increase responsiveness to the Hispanic-origin question. Because of these and other changes, the 1990 data on race and ethnicity are not directly comparable with data from later censuses. (Source: <https://www.census.gov/library/publications/2001/dec/c2kbr01-01.html>)

(9) The "Minority" calculations use both the race and ethnicity responses from Census and ACS data. In this report, "Minority" refers to individuals who list a race other than White and/or list their ethnicity as Hispanic/Latino. In other words, people who are multi-racial, any single race other than White, or Hispanic/Latino of any race are considered minorities. We use the following formula: $MINORITY = TOTALPOP - WHITE_NH$ where TOTALPOP is the Total Population and WHITE_NH is the population with a race of White alone and an ethnicity of Not Hispanic or Latino. Translating this to the field names used in the census ACS source data, the formula looks like this: $MINORITY = B01003_E001 - B03002_E003$. (Note, the WHITE_NH population is not reported separately in this report.)

(10) Disability data is not included in the 2010 Decennial Census or the 2006-2010 ACS. This data is available in the ACS 2017-2021 ACS. Because of changes made to the Census and ACS questions between 1990 and ACS, disability variables should not be compared from year to year. For example: 1) with the 1990 data, the disabilities are listed as a "work disability" while this distinction is not made with 2000 or ACS data; 2) the ACS data includes the institutionalized population (e.g. persons in prisons and group homes) while this population is not included in 1990 or 2000; and 3) the age groupings changed over the years.

(11) The category Bachelor's Degree or Higher under the heading Educational Attainment Trends is a subset of the category High School Graduate or Higher.

(12) Income of households. This includes the income of the householder and all other individuals 15 years old and over in the household, whether they are related to the householder or not. Because many households consist of only one person, average household income is usually less than average family income.

(13) Income of families. In compiling statistics on family income, the incomes of all members 15 years old and over related to the householder are summed and treated as a single amount.

(14) Age trends. The median age for 1990 is not available.

Land Use Data

(15) The Land Use information Indicates acreages and percentages for the generalized land use types used to group parcel-specific, existing land use assigned by the county property appraiser office according to the Florida Department of Revenue land use codes.

Community Facilities Data

- (16) Assisted Rental Housing Units - Identifies multifamily rental developments that receive funding assistance under federal, state, and local government programs to offer affordable housing as reported by the Shimberg Center for Housing Studies, University of Florida.
- (17) Mobile Home Parks - Identifies approved or acknowledged mobile home parks reported by the Florida Department of Business and Professional Regulation and Florida Department of Health.
- (18) Migrant Camps - Identifies migrant labor camp facilities inspected by the Florida Department of Health.
- (19) Group Care Facilities - Identifies group care facilities inspected by the Florida Department of Health.
- (20) Community Center and Fraternal Association Facilities - Identifies facilities reported by multiple sources.
- (21) Law Enforcement Correctional Facilities - Identifies facilities reported by multiple sources.
- (22) Cultural Centers - Identifies cultural centers including organizations, buildings, or complexes that promote culture and arts (e.g., aquariums and zoological facilities; arboreta and botanical gardens; dinner theaters; drive-ins; historical places and services; libraries; motion picture theaters; museums and art galleries; performing arts centers; performing arts theaters; planetariums; studios and art galleries; and theater producers stage facilities) reported by multiple sources.
- (23) Fire Department and Rescue Station Facilities - Identifies facilities reported by multiple sources.
- (24) Government Buildings - Identifies local, state, and federal government buildings reported by multiple sources.
- (25) Health Care Facilities - Identifies health care facilities including abortion clinics, dialysis clinics, medical doctors, nursing homes, osteopaths, state laboratories/clinics, and surgicenters/walk-in clinics reported by the Florida Department of Health.
- (26) Hospital Facilities - Identifies hospital facilities reported by multiple sources.
- (27) Law Enforcement Facilities - Identifies law enforcement facilities reported by multiple sources.
- (28) Parks and Recreational Facilities - Identifies parks and recreational facilities reported by multiple sources.
- (29) Religious Center Facilities - Identifies religious centers including churches, temples, synagogues, mosques, chapels, centers, and other types of religious facilities reported by multiple sources.
- (30) Private and Public Schools - Identifies private and public schools reported by multiple sources.
- (31) Social Service Centers - Identifies social service centers reported by multiple sources.
- (32) Veteran Organizations and Facilities

County Data Sources

ACS vs Census Data

(1) The 2010 Census data is represented by a combination of decennial and ACS (2006-2010) data. The General Population Trends, Race and Ethnicity Trends, Age Trends are entirely from decennial. The Income Trends, Language Trends are entirely from the ACS. The Housing Trends section is derived from both: Decennial (Total # Housing Units, Housing Units per Acre, Owner-Occupied Units, Renter-Occupied Units, Vacant Units); ACS (Single Family Units, Multi-family Units, Mobile Homes, Median Housing Value, Occupied Housing Units w/No Vehicle).

About the Census Data

(34) Use caution when comparing the 100% count data (Decennial Census) to the sample-based data (ACS). In any given year, about one in 40 U.S. households will receive the ACS questionnaire. Over any five-year period, about one in eight households will receive the questionnaire, as compared to about one in six that received the long form questionnaire for the Decennial Census 2000. (Source: https://www.census.gov/content/dam/Census/programs-surveys/acs/news/10ACS_keyfacts.pdf) The U.S. Census Bureau provides help with this process: <https://www.census.gov/programs-surveys/acs/guidance/comparing-acs-data.html>

(35) Race and ethnicity are separate questions on the Census questionnaire. Individuals can report multiple race and ethnicity answers; therefore, numbers in the Race and Ethnicity portion of this report may add up to be greater than the total population. In addition, use caution when interpreting changes in race and ethnicity over time. Starting with the 2000 Decennial Census, respondents could select one or more race categories. Also in 2000, the placement of the question about Hispanic origin changed, helping to increase responsiveness to the Hispanic-origin question. Because of these and other changes, the 1990 data on race and ethnicity are not directly comparable with data from later censuses. (Source: <https://www.census.gov/library/publications/2001/dec/c2kbr01-01.html>)

(36) The "Minority" calculations use both the race and ethnicity responses from Census and ACS data. In this report, "Minority" refers to individuals who list a race other than White and/or list their ethnicity as Hispanic/Latino. In other words, people who are multi-racial, any single race other than White, or Hispanic/Latino of any race are considered minorities. We use the following formula: $MINORITY = TOTALPOP - WHITE_NH$ where TOTALPOP is the Total Population and WHITE_NH is the population with a race of White alone and an ethnicity of Not Hispanic or Latino. Translating this to the field names used in the census ACS source data, the formula looks like this: $MINORITY = B01003_E001 - B03002_E003$. (Note, the WHITE_NH population is not reported separately in this report.)

(37) Disability data is not included in the 2010 Decennial Census or the 2006-2010 ACS. This data is available in the ACS 2017-2021 ACS. Because of changes made to the Census and ACS questions between 1990 and ACS, disability variables should not be compared from year to year. For example: 1) with the 1990 data, the disabilities are listed as a "work disability" while this distinction is not made with 2000 or ACS data; 2) the ACS data includes the institutionalized population (e.g. persons in prisons and group homes) while this population is not included in 1990 or 2000; and 3) the age groupings changed over the years.

(38) The category Bachelor's Degree or Higher under the heading Educational Attainment Trends is a subset of the category High School Graduate or Higher.

Metadata

- (39) Community and Fraternal Centers https://etdmpub.florida-estat.org/meta/gc_communitycenter.xml
- (40) Correctional Facilities in Florida https://etdmpub.florida-estat.org/meta/gc_correctional.xml
- (41) Cultural Centers in Florida https://etdmpub.florida-estat.org/meta/gc_culturecenter.xml
- (42) Fire Department and Rescue Station Facilities in Florida https://etdmpub.florida-estat.org/meta/gc_firestat.xml
- (43) Local, State, and Federal Government Buildings in Florida https://etdmpub.florida-estat.org/meta/gc_govbuild.xml
- (44) Florida Health Care Facilities https://etdmpub.florida-estat.org/meta/gc_health.xml
- (45) Hospital Facilities in Florida https://etdmpub.florida-estat.org/meta/gc_hospitals.xml
- (46) Law Enforcement Facilities in Florida https://etdmpub.florida-estat.org/meta/gc_lawenforce.xml
- (47) Florida Parks and Recreational Facilities https://etdmpub.florida-estat.org/meta/gc_parks.xml
- (48) Religious Centers https://etdmpub.florida-estat.org/meta/gc_religion.xml
- (49) Florida Public and Private Schools https://etdmpub.florida-estat.org/meta/gc_schools.xml
- (50) Social Service Centers https://etdmpub.florida-estat.org/meta/gc_socialservice.xml
- (51) Assisted Rental Housing Units in Florida https://etdmpub.florida-estat.org/meta/gc_assisted_housing.xml
- (52) Group Care Facilities <https://etdmpub.florida-estat.org/meta/groupcare.xml>
- (53) Mobile Home Parks in Florida https://etdmpub.florida-estat.org/meta/gc_mobilehomes.xml
- (54) Migrant Camps in Florida <https://etdmpub.florida-estat.org/meta/migrant.xml>
- (55) Veteran Organizations and Facilities https://etdmpub.florida-estat.org/meta/gc_veterans.xml
- (56) Generalized Land Use https://etdmpub.florida-estat.org/meta/lu_gen.xml
- (57) Census Block Groups in Florida https://etdmpub.florida-estat.org/meta/e2_cenacs_cci.xml
- (58) 1990 Census Block Groups in Florida https://etdmpub.florida-estat.org/meta/e2_cenblkgrp_1990_cci.xml
- (59) 2000 Census Block Groups in Florida https://etdmpub.florida-estat.org/meta/e2_cenblkgrp_2000_cci.xml
- (60) 2010 Census Block Groups in Florida https://etdmpub.florida-estat.org/meta/e2_cenblkgrp_2010_cci.xml