

Warrington (CDP)

Area: [2](#) 8.015 square miles
 Jurisdiction - Cities: [3](#) NA
 Jurisdiction - Counties: [3](#) Escambia



General Population Trends

Description	1990	2000	2010 ¹	ACS 2017-2021
Total Population	16,054	15,185	14,531	16,140
Total Households	6,657	6,526	6,232	6,951
Average Persons per Acre	4.00	3.71	3.92	3.97
Average Persons per Household	2.58	2.45	2.22	2.31
Average Persons per Family	3.07	3.01	3.00	3.03
Males	7,668	7,374	7,101	7,450
Females	8,386	7,811	7,430	8,690

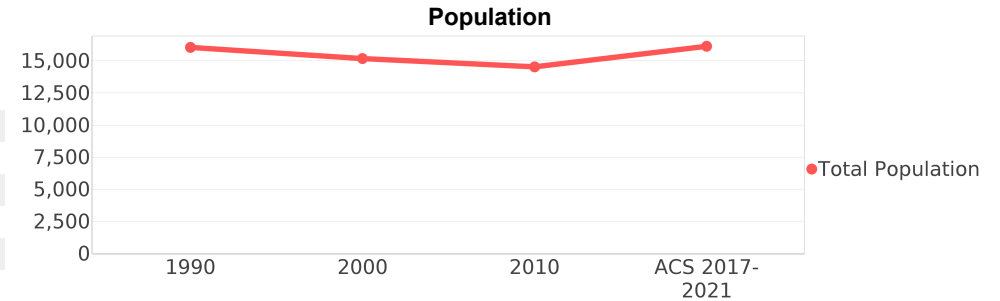

Race and Ethnicity Trends ^{5, 8, 9}

Description	1990	2000	2010 ¹	ACS 2017-2021
White Alone	12,366 (77.03%)	10,998 (72.43%)	10,010 (68.89%)	11,432 (70.83%)
Black or African American Alone	2,949 (18.37%)	2,986 (19.66%)	3,167 (21.79%)	3,115 (19.30%)
Native Hawaiian and Other Pacific Islander Alone	13 (0.08%)	19 (0.13%)	21 (0.14%)	96 (0.59%)
Asian Alone	434 (2.70%)	394 (2.59%)	367 (2.53%)	209 (1.29%)
American Indian or Alaska Native Alone	136 (0.85%)	165 (1.09%)	156 (1.07%)	64 (0.40%)
Some Other Race Alone	153 (0.95%)	110 (0.72%)	255 (1.75%)	20 (0.12%)
Claimed 2 or More Races	NA (NA)	511 (3.37%)	555 (3.82%)	1,204 (7.46%)
Hispanic or Latino of Any Race (Ethnicity)	439 (2.73%)	506 (3.33%)	775 (5.33%)	796 (4.93%)
Not Hispanic or Latino (Ethnicity)	15,615 (97.27%)	14,679 (96.67%)	13,756 (94.67%)	15,344 (95.07%)
Minority (Race and Ethnicity)	3,924 (24.44%)	4,466 (29.41%)	4,903 (33.74%)	5,032 (31.18%)

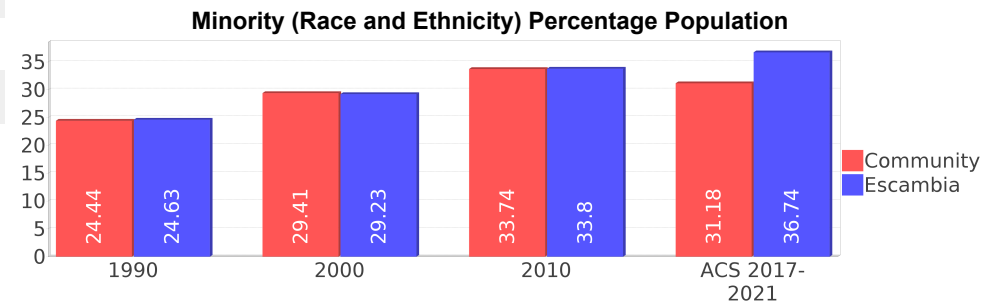
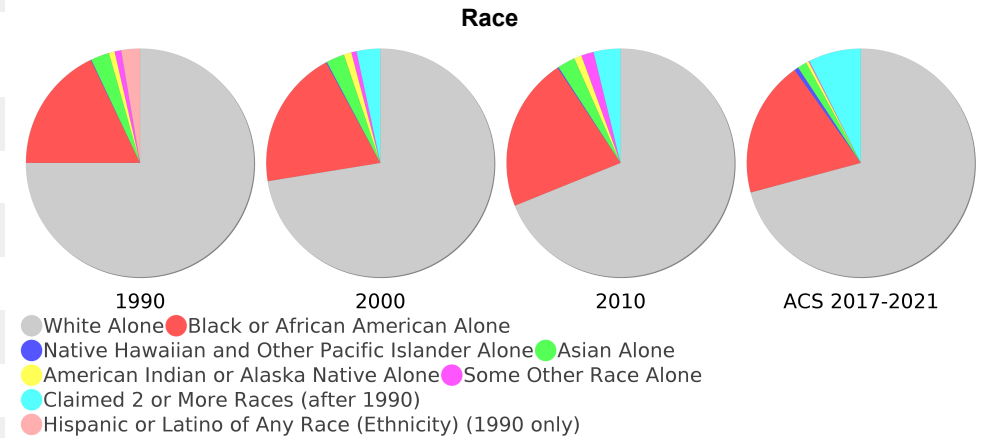

Age Trends ⁵

Description	1990	2000	2010 ¹	ACS 2017-2021
Under Age 5	9.37%	7.26%	7.89%	6.80%
Ages 5-17	16.61%	18.41%	15.71%	13.87%
Ages 18-21	6.26%	5.42%	5.40%	2.53%
Ages 22-29	14.03%	10.61%	11.90%	13.56%
Ages 30-39	14.35%	12.80%	11.60%	11.72%
Ages 40-49	10.45%	15.61%	12.86%	11.41%
Ages 50-64	13.26%	14.59%	20.65%	24.81%
Age 65 and Over	15.66%	15.30%	14.00%	15.29%
-Ages 65-74	10.09%	8.07%	7.73%	11.31%
-Ages 75-84	4.56%	5.16%	4.43%	3.25%
-Age 85 and Over	1.01%	2.06%	1.84%	0.72%
Median Age	NA	34	36	34

Income Trends ^{12, 13, 5}

Description	1990	2000	2010 ¹	ACS 2017-2021
Median Household Income	\$22,381	\$31,850	\$37,500	\$42,723
Median Family Income	\$28,155	\$37,273	\$40,170	\$47,750
Population below Poverty Level	22.50%	20.46%	18.10%	20.54%
Households below Poverty Level	19.39%	18.28%	17.94%	18.69%
Households with Public Assistance Income	10.74%	4.24%	3.45%	4.72%

Disability Trends ¹⁰

See the [Data Sources](#) section below for an explanation about the differences in disability data among the various years.

Description	1990	2000	2010 ¹	ACS 2017-2021
Population 16 To 64 Years with a disability	1319 (11.38%)	2355 (16.96%)	(NA)	(NA)
Population 20 To 64 Years with a disability	(NA)	(NA)	(NA)	1685 (16.51%)

Educational Attainment Trends ^{11, 5}

Age 25 and Over

Description	1990	2000	2010 ¹	ACS 2017-2021
Less than 9th Grade	849 (8.36%)	553 (5.62%)	390 (4.21%)	354 (3.09%)
9th to 12th Grade, No Diploma	1,703 (16.76%)	1,510 (15.34%)	1,005 (10.85%)	845 (7.37%)
High School Graduate or Higher	7,607 (74.86%)	7,782 (79.04%)	7,870 (84.94%)	10,270 (89.55%)
Bachelor's Degree or Higher	1,312 (12.91%)	1,474 (14.97%)	1,748 (18.87%)	2,942 (25.65%)

Percentage Population by Age Group

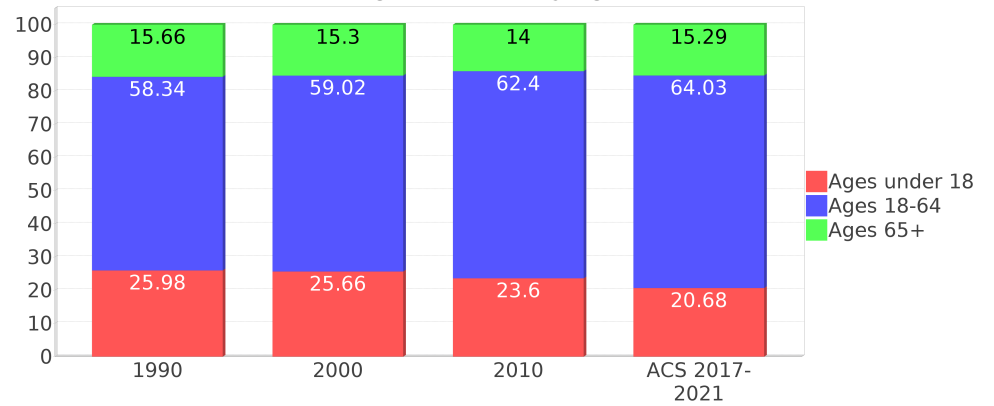

Median Age Comparison

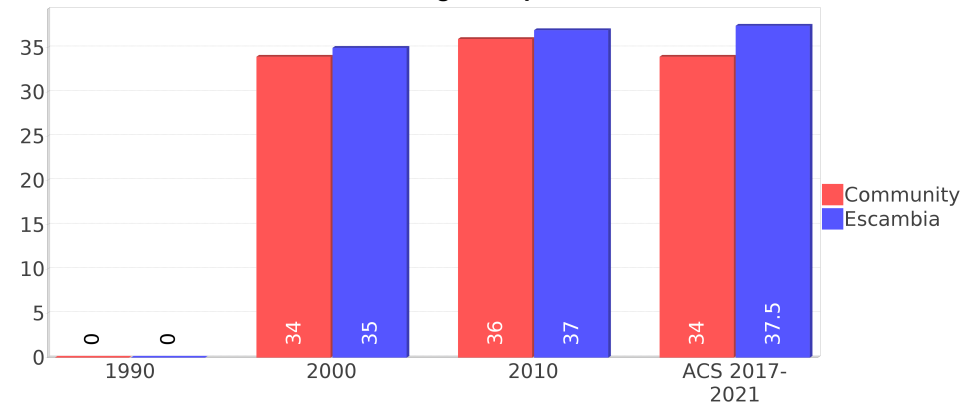

Income Trends

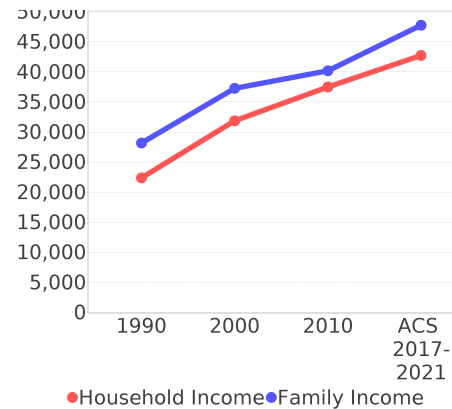

Poverty and Public Assistance

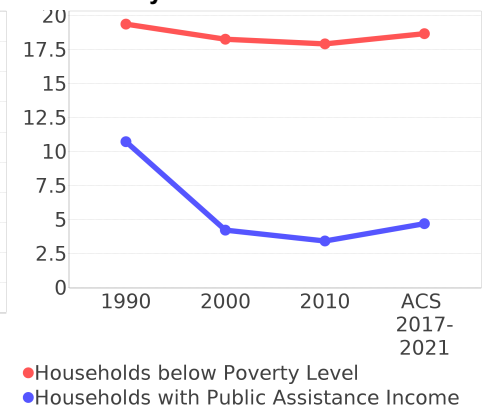

Language Trends ⁵

Age 5 and Over

Description	1990	2000	2010 ¹	ACS 2017-2021
Speaks English Well	247 (1.69%)	213 (1.51%)	171 (1.27%)	86 (0.57%)
Speaks English Not Well	NA (NA)	107 (0.76%)	225 (1.67%)	44 (0.29%)
Speaks English Not at All	NA (NA)	5 (0.04%)	99 (0.74%)	0 (0.00%)
Speaks English Not Well or Not at All	275 (1.88%)	112 (0.80%)	324 (2.41%)	44 (0.29%)
Speaks English Less than Very Well	NA (NA)	325 (2.31%)	495 (3.68%)	130 (0.86%)

Housing Trends ⁵

Description	1990	2000	2010 ¹	ACS 2017-2021
Total	7,550	7,563	7,424	8,223
Units per Acre	1.75	1.77	1.77	1.88
Single-Family Units	4,658	5,307	5,156	6,036
Multi-Family Units	1,284	1,370	1,578	1,247
Mobile Home Units	655	877	823	932
Owner-Occupied Units	3,841	4,086	3,627	4,308
Renter-Occupied Units	2,816	2,439	2,605	2,643
Vacant Units	892	1,036	1,192	1,272
Median Housing Value	\$47,500	\$61,300	\$117,900	\$116,000
Occupied Housing Units w/No Vehicle	763 (11.46%)	859 (13.16%)	608 (9.76%)	829 (11.93%)

Housing Tenure

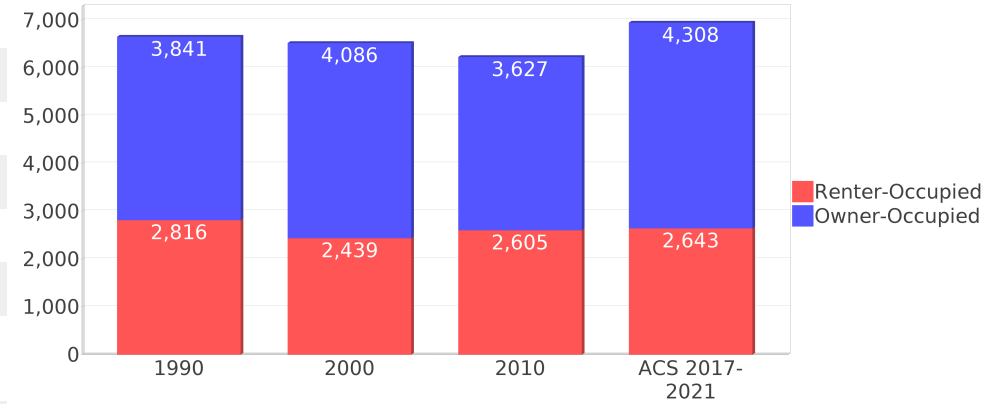

Median Housing Value Comparison

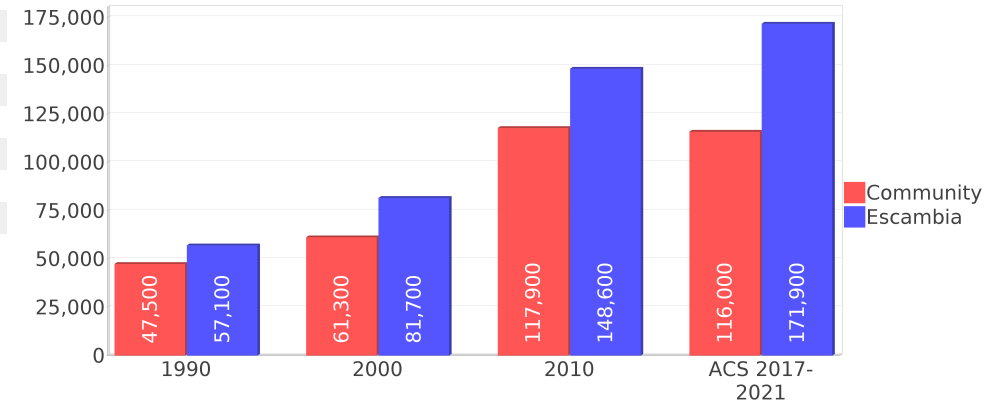

Occupied Units With No Vehicles Available

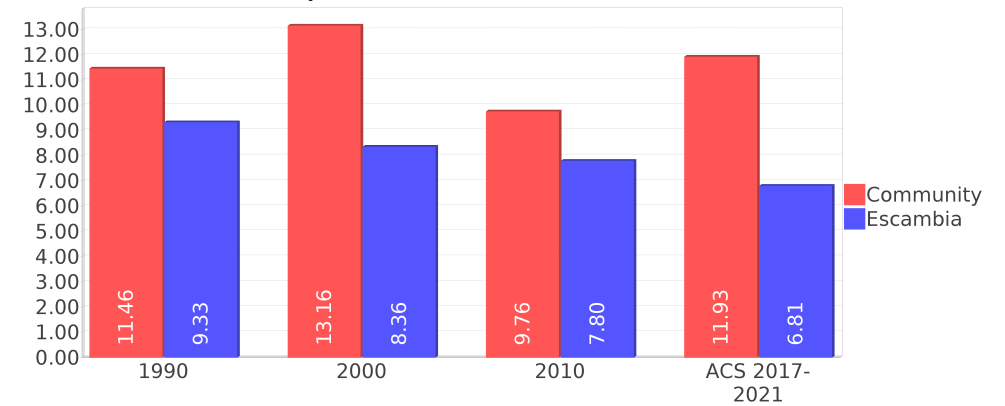

Geographic Mobility

Description	ACS 2017-2021
Median year householder moved into unit - Total	2015
Median year householder moved into unit - Owner Occupied	2007
Median year householder moved into unit - Renter Occupied	2017
Abroad 1 year ago	17
Different house in United States 1 year ago	2,664
Same house 1 year ago	13,362
Geographical Mobility in the Past Year - Total	16,043

Computers and Internet

Description	ACS 2017-2021
Total Households Types of Computers in HH	6,951
Households with 1 or more device	6,510
Households with no computer	441
Total Households Presence and Types of Internet Subscriptions	6,951
Households with an internet subscription	5,555
Households with internet access without a subscription	224
Households with no internet access	1,172

Household Languages

Description	ACS 2017-2021
Total Households by Household Language	6,951
Household Not Limited English Speaking Status	6,881
Spanish: Limited English speaking household	9
Indo-European languages: Limited English speaking household	2
Asian and Pacific Island languages: Limited English speaking household	59
Other languages: Limited English speaking household	0

Existing Land Use ¹⁵

Land Use Type	Acres	Percentage
Acreage Not Zoned For Agriculture	281	5.48%
Agricultural	101	1.97%
Centrally Assessed	0	0.00%
Industrial	23	0.45%
Institutional	63	1.23%
Mining	0	0.00%
Other	38	0.74%
Public/Semi-Public	251	4.89%
Recreation	240	4.68%
Residential	1,814	35.36%
Retail/Office	183	3.57%
Row	22	0.43%
Vacant Residential	334	6.51%
Vacant Nonresidential	162	3.16%
Water	3	0.06%
Parcels With No Values	13	0.25%

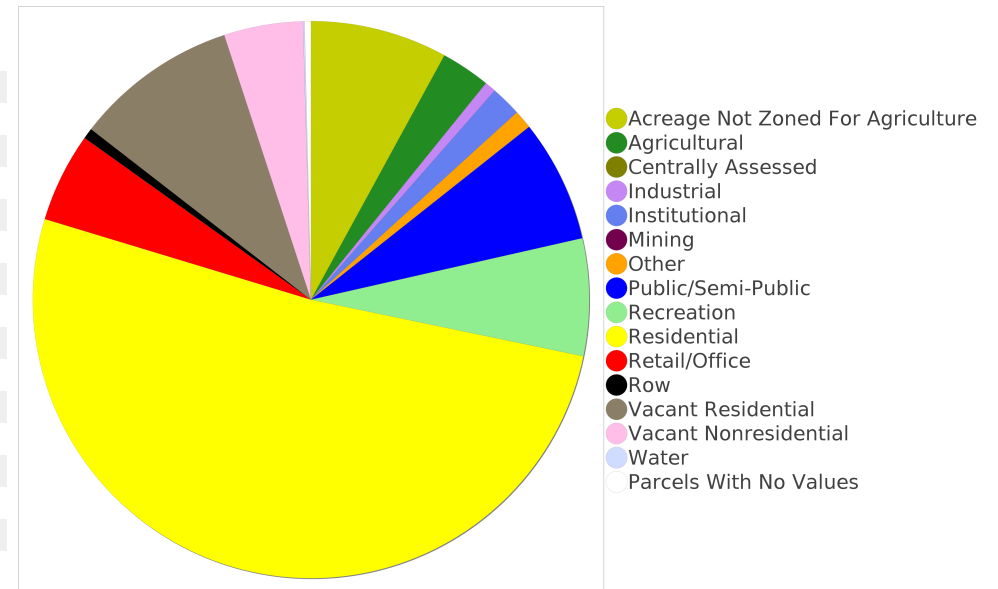

Location Maps



Community Facilities

The community facilities information below is useful in a variety of ways for environmental evaluations. These community resources should be evaluated for potential sociocultural effects, such as accessibility and relocation potential. The facility types may indicate the types of population groups present in the project study area. Facility staff and leaders can be sources of community information such as who uses the facility and how it is used. Additionally, community facilities are potential public meeting venues.

Assisted Rental Housing Units

Facility Name	Address	Zip Code
FOREST CREEK APARTMENTS	34 PATTON DR	32507

Community and Fraternal Centers

Facility Name	Address	Zip Code
MASONIC LODGE - NAVAL 24 F & AM	221 S NAVY BLVD	32507
ANEW WARRINGTON CHURCH OF GOD IN CHRIST YOUTH CENTER	1101 HAWTHORN DR	32507
AMERICAN LEGION POST 240	8666 GULF BEACH HWY	32507
ESCAMBIA COUNTY COMMUNITY CENTERS	16 RAYMOND ST	32507
KNIGHTS OF COLUMBUS 15007 - ST JOHN THE EVANGELIST	303 S NAVY BLVD	32507
AMVETS POST 12	3220 GULF BEACH HWY	32507

Fire Department and Rescue Station Facilities

Facility Name	Address	Zip Code
WARRINGTON VOLUNTEER FIRE DEPARTMENT STATION 16	20 N NAVY BLVD	32507

Government Buildings

Facility Name	Address	Zip Code
U S POST OFFICE - WARRINGTON	901 S OLD CORRY FIELD RD	32507
ESCAMBIA COUNTY TAX COLLECTOR - THE WARRINGTON OFFICE	507 N NAVY BLVD	32507

Law Enforcement Facilities

Facility Name	Address	Zip Code
ESCAMBIA COUNTY SHERIFF'S OFFICE - PRECINCT 3 WARRINGTON	30 N NAVY BLVD	32507

Florida Parks and Recreational Facilities

Facility Name	Address	Zip Code
JONES SWAMP WETLAND PRESERVE AND ESCAMBIA COUNTY SOUTHWEST GREENWAY TRAILHEAD (PATTON DR)	PATTON DR	32507
MARIE ELLA DAVIS PARK / RAYMOND STREET PARK	16 RAYMOND ST	32507
NAVY POINT TRIANGLE PARK	120 W SUNSET AVE	32507
DICKSON PARK	1150 PAULDING AVE	32507
JONES SWAMP WETLAND PRESERVE AND ESCAMBIA COUNTY SOUTHWEST GREENWAY TRAILHEAD (N NAVY BLVD)	400 N NAVY BLVD	32507
SOUTH FAIRFIELD PARK (BAYOU GRANDE PARK)	S FAIRFIELD DR	32507
JONES SWAMP WETLAND PRESERVE AND ESCAMBIA COUNTY SOUTHWEST GREENWAY TRAILHEAD (DECATUR AVE)	DECATUR AVE	32507

Facility Name	Address	Zip Code
STAR LAKE PARK	STAR LAKE	32507
NAVY POINT WEST	10 GREVE RD	32507
CIVITAN PARK & BOAT RAMP	406 S 2ND ST	32507
WELLER BOAT RAMP	WELLER AVE	32507
NAVY POINT PARK & BOAT RAMP	1301 W SUNSET AVE	32507
AERO VISTA PARK	120 MARINE DR	32507
CORRY PARK I	120 MANCHESTER ST	32507
LEXINGTON TERRACE	700 S OLD CORRY FIELD RD	32507
LAKWOOD PARK	670 LAKEWOOD RD	32507
FAIRWAY PARK / COUNTRY CLUB ESTATES PARK	FAIRWAY DR	32507
CORRY PARK II	114 CAVALIER DR	32507
FUTURE MAHOGANY MILL PUBLIC BOAT RAMP	MAHOGANY MILL RD	32507

Religious Centers

Facility Name	Address	Zip Code
WARRINGTON ASSEMBLY OF GOD	902 PAULDING AVE	32507
WARRINGTON BAPTIST CHURCH	103 W WINTHROP AVE	32507
VICTORY TABERNACLE CHURCH	507 GULF BEACH HWY	32507
WARRINGTON WORSHIP CENTER	398 N NAVY BLVD	32507
WESLEYAN CHURCH - PILGRIM CHURCH	3590 BARRANCAS AVENUE	32507
OUR LADY QUEEN OF MARTYRS CHURCH	3295 BARRANCAS AVENUE	32507
RIVER OF LIFE CHURCH OF GOD	2300 ELIASBERG ST	32507
WARRINGTON CHURCH OF CHRIST	403 N NAVY BLVD	32507
ST THOMAS MORE PARISH	510 BAYSHORE DRIVE	32507
BEACH HAVEN BAPTIST	2102 BAINBRIDGE AVE	32507
GOD'S WAY CHURCH	1810 BAINBRIDGE AVENUE	32507
GOOD HOPE AFRICAN METHODIST EPISCOPAL CHURCH	208 GULF BEACH HIGHWAY	32507
JESUS CHRIST TRUE FREE WILL	333 N NAVY BOULEVARD	32507
KINGDOM HALL OF JEHOVAHS WITNESS	918 WINTON AVE	32507
SMYRNA PRIMITIVE BAPTIST CHURCH	207 GULF BEACH HWY	32507
WARRINGTON PRESBYTERIAN CHURCH	406 SOUTH NAVY BOULEVARD	32507
WARRINGTON UNITED METHODIST CHURCH	301 E WINTHROP AVE	32507
ST. JOHNS EPISCOPAL CHURCH	401 LIVE OAK AVE	32507
BEACH HAVEN BAPTIST CHURCH	821 WINTON AVE	32507
THE HOUSE OF GOD CHURCH	408 GULF BEACH HWY	32507
FIRST BAPTIST CHURCH OF WARRINGTON	18 S MERRITT ST	32507
ST JOHN THE EVANGELIST PARISH	303 S NAVY BLVD	32507
REDEEMER LUTHERAN CHURCH	333 COMMERCE AVE	32507
WARRINGTON CHURCH OF GOD IN CHRIST	1100 HAWTHORNE DR	32507
PROPHETIC ENRICHMENT CENTER	702 GULF BEACH HWY	32507

Public Schools

Facility Name	Address	Zip Code
WARRINGTON ELEMENTARY SCHOOL	220 N NAVY BLVD	32507
NAVY POINT ELEMENTARY SCHOOL	1321 PATTON DR	32507

Veteran Organizations and Facilities

Facility Name	Address	Zip Code
AMVETS POST 12	3220 GULF BEACH HIGHWAY	32507
AMERICAN LEGION POST 240	8666 GULF BEACH HWY	32507

Group Care Facilities

Facility Name	Address	Zip Code
CAMELOT	401 BRIGADIER STREET	32507
ST. JOHN THE EVANGELIST SCHOOL	325 S NAVY BOULEVARD	32507
WARRINGTON ELEMENTARY	220 N NAVY BOULEVARD	32507
NAVY POINT ELEMENTARY SCHOOL	1321 PATTON DRIVE	32507
REDEEMER LUTHERAN SCHOOL	333 COMMERCE STREET	32507
JUDY ANDREWS CENTER	129 N MERRITT STREET	32507

Block Groups

The following Census Block Groups were used to calculate demographics for this report.

1990 Census Block Groups

120330023008, 120330028009, 120330023003, 120330027005, 120330027006, 120330027004, 120330023004, 120330021004, 120330023001, 120330027003, 120330026011, 120330027007, 120330023007, 120330027001, 120330027009, 120330023005, 120330022002, 120330022001, 120330026013, 120330027002, 120330023006, 120330023002, 120330022003

2000 Census Block Groups

120330026001, 120330027025, 120330028041, 120330022002, 120330021004, 120330022001, 120330023001, 120330026003, 120330023007, 120330027022, 120330027023, 120330023006, 120330027021, 120330023004, 120330023002, 120330022003, 120330027024

2010 Census Block Groups

120330027042, 120330022003, 120330023001, 120330026034, 120330028042, 120330023003, 120330023004, 120330023005, 120330022001, 120330026051, 120330027041, 120330023002, 120330027031, 120330022002, 120330027032, 120330022004, 120330021001

Census Block Groups

120330023002, 120330021001, 120330026072, 120330028041, 120330022002, 120330023003, 120330026051, 120330022001, 120330022004, 120330027032, 120330023001, 120330027042, 120330027041, 120330027031, 120330022003

Escambia County Demographic Profile

General Population Trends - Escambia ⁵

Description	1990	2000	2010 ¹	ACS 2017-2021
Total Population	262,798	294,410	297,940	318,828
Total Households	98,608	111,049	113,313	124,494
Average Persons per Acre	0.614	0.685	0.693	0.74
Average Persons per Household	2.665	2.455	2.00	2.42
Average Persons per Family	3.111	3.055	3.089	3.14
Males	127,599	146,045	147,521	158,208

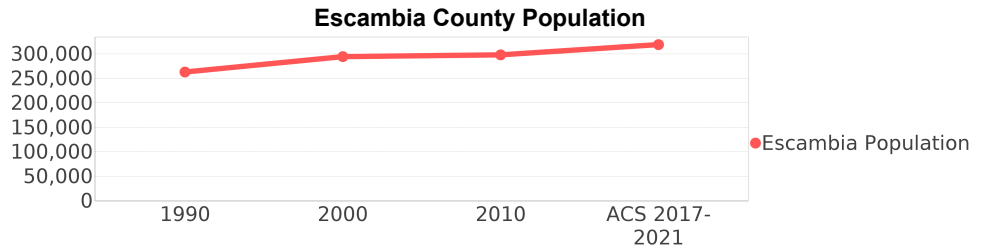

Race and Ethnicity Trends - Escambia ^{5, 8, 9}

Description	1990	2000	2010 ¹	ACS 2017-2021
White Alone	201,235 (76.57%)	212,596 (72.21%)	208,376 (69.94%)	210,693 (66.08%)
Black or African American Alone	52,618 (20.02%)	62,691 (21.29%)	66,202 (22.22%)	69,505 (21.80%)
Native Hawaiian and Other Pacific Islander Alone	(NA)	235 (0.08%)	481 (0.16%)	484 (0.15%)
Asian Alone	4,841 (1.84%)	6,565 (2.23%)	8,255 (2.77%)	10,034 (3.15%)
American Indian or Alaska Native Alone	2,632 (1.00%)	2,522 (0.86%)	1,742 (0.58%)	809 (0.25%)
Some Other Race Alone	1,265 (0.48%)	2,630 (0.89%)	2,205 (0.74%)	4,691 (1.47%)
Claimed 2 or More Races	(NA)	7,171 (2.44%)	10,679 (3.58%)	22,612 (7.09%)
Hispanic or Latino of Any Race (Ethnicity)	5,013 (1.91%)	7,816 (2.65%)	13,385 (4.49%)	19,138 (6.00%)
Not Hispanic or Latino (Ethnicity)	257,785 (98.09%)	286,594 (97.35%)	284,555 (95.51%)	299,690 (94.00%)
Minority (Race and Ethnicity)	64,715 (24.63%)	86,062 (29.23%)	100,718 (33.80%)	117,133 (36.74%)

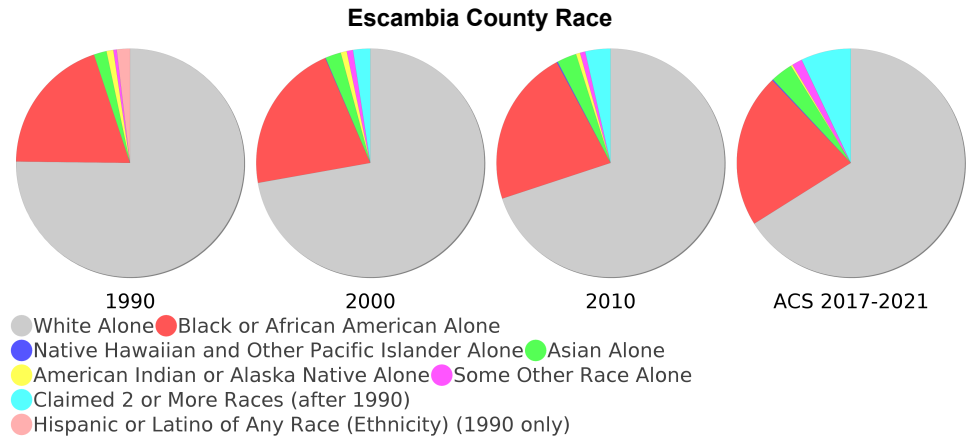

Age Trends - Escambia ⁵

Description	1990	2000	2010 ¹	ACS 2017-2021
Under Age 5	7.37%	6.04%	6.26%	5.94%
Ages 5-17	17.89%	17.48%	15.54%	15.18%
Ages 18-21	7.09%	7.60%	8.38%	6.45%
Ages 22-29	13.60%	11.34%	11.55%	12.50%
Ages 30-39	15.84%	14.42%	11.54%	12.70%
Ages 40-49	12.35%	14.66%	13.65%	10.96%
Ages 50-64	13.96%	15.15%	19.00%	19.45%
Age 65 and Over	11.91%	13.31%	14.07%	16.83%
-Ages 65-74	7.43%	7.38%	7.59%	10.21%
-Ages 75-84	3.50%	4.64%	4.74%	4.79%
-Age 85 and Over	0.97%	1.30%	1.74%	1.83%
Median Age	NA	35	37	37.5

Percentage Population by Age Group - Escambia

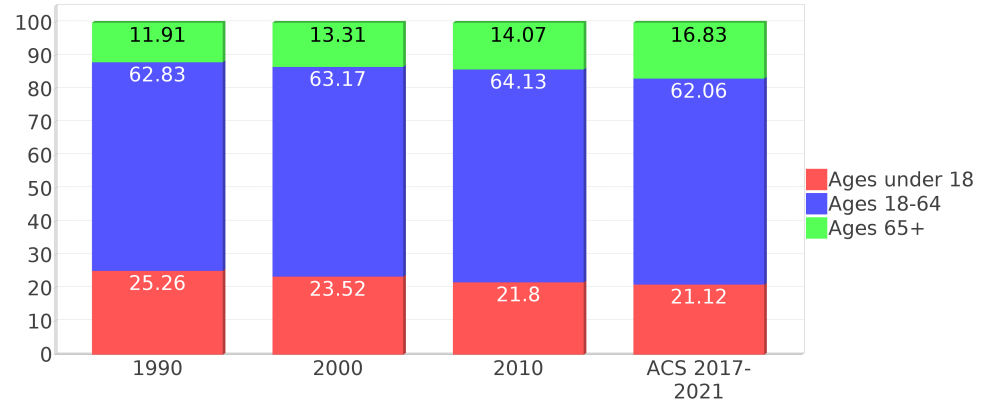

Income Trends - Escambia ⁵

Description	1990	2000	2010 ¹	ACS 2017-2021
Median Household Income	\$25,158	\$35,234	\$43,573	\$56,605
Median Family Income	\$29,490	\$41,708	\$53,495	\$67,665
Population below Poverty Level	17.02%	15.44%	16.40%	14.54%
Households below Poverty Level	16.08%	14.56%	15.08%	13.69%
Households with Public Assistance Income	8.34%	3.46%	1.94%	2.12%

Disability Trends - Escambia ¹⁰

See the Data Sources section below for an explanation about the differences in disability data among the various years.

Description	1990	2000	2010 ¹	ACS 2017-2021
Population 16 To 64 Years with a disability	17,476 (9.21%)	36,659 (14.38%)	NA (NA)	NA (NA)
Population 20 To 64 Years with a disability	NA (NA)	NA (NA)	NA (NA)	25,649 (14.47%)

Educational Attainment Trends - Escambia ^{11, 5}

Age 25 and Over

Description	1990	2000	2010 ¹	ACS 2017-2021
Less than 9th Grade	13,240 (8.02%)	9,567 (5.04%)	7,306 (3.76%)	5,402 (2.50%)
9th to 12th Grade, No Diploma	26,040 (15.77%)	24,475 (12.90%)	18,445 (9.50%)	14,872 (6.90%)
High School Graduate or Higher	125,814 (76.21%)	155,668 (82.06%)	168,411 (86.74%)	195,395 (90.60%)
Bachelor's Degree or Higher	30,006 (18.18%)	39,789 (20.97%)	45,424 (23.39%)	59,065 (27.39%)

Income Trends

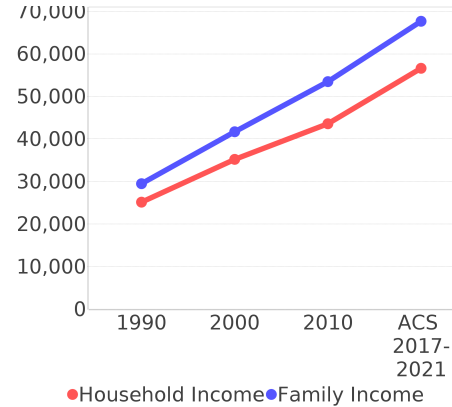

Poverty and Public Assistance

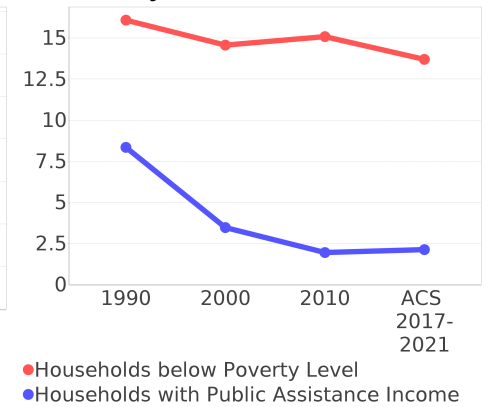

Language Trends - Escambia ⁵

Age 5 and Over

Description	1990	2000	2010 ¹	ACS 2017-2021
Speaks English Well	2,493 (1.02%)	3,515 (1.27%)	5,056 (1.81%)	5,374 (1.79%)
Speaks English Not Well	NA (NA)	2,214 (0.80%)	2,571 (0.92%)	2,808 (0.94%)
Speaks English Not at All	NA (NA)	379 (0.14%)	781 (0.28%)	1,185 (0.40%)
Speaks English Not Well or Not at All	1,571 (0.65%)	2,593 (0.94%)	3,352 (1.20%)	3,993 (1.33%)
Speaks English Less than Very Well	NA (NA)	6,108 (2.21%)	8,408 (3.01%)	9,367 (3.12%)

Housing Trends - Escambia ⁵

Description	1990	2000	2010 ¹	ACS 2017-2021
Total	112,230	124,647	136,151	144,698
Units per Acre	0.262	0.29	0.317	0.34
Single-Family Units	70,560	87,133	94,640	102,547
Multi-Family Units	18,301	25,401	30,795	32,722
Mobile Home Units	8,982	11,935	10,458	8,920
Owner-Occupied Units	63,835	74,690	76,351	78,217
Renter-Occupied Units	34,773	36,359	36,962	46,277
Vacant Units	13,622	13,598	22,838	20,204
Median Housing Value	\$57,100	\$81,700	\$148,600	\$171,900
Occupied Housing Units w/No Vehicle	9,199 (9.33%)	9,285 (8.36%)	8,841 (7.80%)	8,478 (6.81%)
Median year householder moved into unit - Total	NA	NA	NA	2013
Median year householder moved into unit - Owner Occupied	NA	NA	NA	2007
Median year householder moved into unit - Renter Occupied	NA	NA	NA	2017
Abroad 1 year ago	NA	NA	NA	1,603
Different house in United States 1 year ago	NA	NA	NA	59,301
Same house 1 year ago	NA	NA	NA	254,230
Geographical Mobility in the Past Year - Total	NA	NA	NA	254,230

Housing Tenure - Escambia

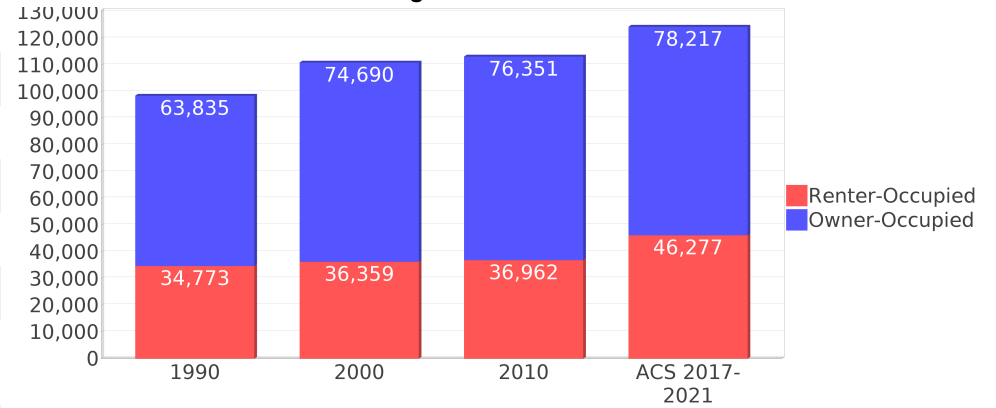

Data Sources

ACS vs Census Data

(1) The 2010 Census data is represented by a combination of decennial and ACS (2006-2010) data. The General Population Trends, Race and Ethnicity Trends, Age Trends are entirely from decennial. The Income Trends, Language Trends are entirely from the ACS. The Housing Trends section is derived from both: Decennial (Total # Housing Units, Housing Units per Acre, Owner-Occupied Units, Renter-Occupied Units, Vacant Units); ACS (Single Family Units, Multi-family Units, Mobile Homes, Median Housing Value, Occupied Housing Units w/No Vehicle).

Area

(2) The geographic area of the community based on a user-defined community boundary or area of interest (AOI) boundary.

Jurisdiction

(3) Jurisdiction(s) includes local government boundaries that intersect the user-defined community or AOI boundary.

Goals, Values and History

(4) Information under the headings Goals and Values and History is entered manually by the user before the Sociocultural Data Report (SDR) is generated. This information is usually not available for communities with boundaries that are based on Census-defined places (i.e., not user-specified).

Demographic Data

(5) Demographic data reported under the headings General Population Trends, Race and Ethnicity Trends, Age Trends, Income Trends, Educational Attainment Trends, Language Trends, and Housing Trends is from the U.S. Decennial Census for 1990 and 2000 and the American Community Survey (ACS) 5-year estimates for 2006-2010 and ACS 2017-2021. The data was gathered at the block group level for user-defined communities, Census places, and AOIs, and at the county level for counties. Depending on the dataset, the data represents 100% counts (Census Summary File 1) or sample-based information (Census Summary File 3 or ACS). For more information about using demographic data, please see the training videos located here: <https://www.fdot.gov/environment/pubs/sce/sce1.shtm>.

About the Census Data

(6) The block group analysis for ETDM project analysis areas, user-defined communities, Census places, and AOI boundaries do not always correspond precisely to block group boundaries. To estimate the actual population more accurately, the SDR analysis adjusts the geographic area and data of affected block groups using the following methodology:

Delete overlapping census blocks with extremely low populations (2 or fewer people)
Remove the portion of the block group that lies outside of the analysis area
Recalculate the demographics assuming an equal area distribution of the population

Note that there may be areas where there is no population.

(7) Use caution when comparing the 100% count data (Decennial Census) to the sample-based data (ACS). In any given year, about one in 40 U.S. households will receive the ACS questionnaire. Over any five-year period, about one in eight households will receive the questionnaire, as compared to about one in six that received the long form questionnaire for the Decennial Census 2000. (Source: https://www.census.gov/content/dam/Census/programs-surveys/acs/news/10ACS_keyfacts.pdf) The U.S. Census Bureau provides help with this process: <https://www.census.gov/programs-surveys/acs/guidance/comparing-acs-data.html>

(8) Race and ethnicity are separate questions on the Census questionnaire. Individuals can report multiple race and ethnicity answers; therefore, numbers in the Race and Ethnicity portion of this report may add up to be greater than the total population. In addition, use caution when interpreting changes in race and ethnicity over time. Starting with the 2000 Decennial Census, respondents could select one or more race categories. Also in 2000, the placement of the question about Hispanic origin changed, helping to increase responsiveness to the Hispanic-origin question. Because of these and other changes, the 1990 data on race and ethnicity are not directly comparable with data from later censuses. (Source: <https://www.census.gov/library/publications/2001/dec/c2kbr01-01.html>)

(9) The "Minority" calculations use both the race and ethnicity responses from Census and ACS data. In this report, "Minority" refers to individuals who list a race other than White and/or list their ethnicity as Hispanic/Latino. In other words, people who are multi-racial, any single race other than White, or Hispanic/Latino of any race are considered minorities. We use the following formula: $MINORITY = TOTALPOP - WHITE_NH$ where TOTALPOP is the Total Population and WHITE_NH is the population with a race of White alone and an ethnicity of Not Hispanic or Latino. Translating this to the field names used in the census ACS source data, the formula looks like this: $MINORITY = B01003_E001 - B03002_E003$. (Note, the WHITE_NH population is not reported separately in this report.)

(10) Disability data is not included in the 2010 Decennial Census or the 2006-2010 ACS. This data is available in the ACS 2017-2021 ACS. Because of changes made to the Census and ACS questions between 1990 and ACS, disability variables should not be compared from year to year. For example: 1) with the 1990 data, the disabilities are listed as a "work disability" while this distinction is not made with 2000 or ACS data; 2) the ACS data includes the institutionalized population (e.g. persons in prisons and group homes) while this population is not included in 1990 or 2000; and 3) the age groupings changed over the years.

(11) The category Bachelor's Degree or Higher under the heading Educational Attainment Trends is a subset of the category High School Graduate or Higher.

(12) Income of households. This includes the income of the householder and all other individuals 15 years old and over in the household, whether they are related to the householder or not. Because many households consist of only one person, average household income is usually less than average family income.

(13) Income of families. In compiling statistics on family income, the incomes of all members 15 years old and over related to the householder are summed and treated as a single amount.

(14) Age trends. The median age for 1990 is not available.

Land Use Data

(15) The Land Use information Indicates acreages and percentages for the generalized land use types used to group parcel-specific, existing land use assigned by the county property appraiser office according to the Florida Department of Revenue land use codes.

Community Facilities Data

- (16) Assisted Rental Housing Units - Identifies multifamily rental developments that receive funding assistance under federal, state, and local government programs to offer affordable housing as reported by the Shimberg Center for Housing Studies, University of Florida.
- (17) Mobile Home Parks - Identifies approved or acknowledged mobile home parks reported by the Florida Department of Business and Professional Regulation and Florida Department of Health.
- (18) Migrant Camps - Identifies migrant labor camp facilities inspected by the Florida Department of Health.
- (19) Group Care Facilities - Identifies group care facilities inspected by the Florida Department of Health.
- (20) Community Center and Fraternal Association Facilities - Identifies facilities reported by multiple sources.
- (21) Law Enforcement Correctional Facilities - Identifies facilities reported by multiple sources.
- (22) Cultural Centers - Identifies cultural centers including organizations, buildings, or complexes that promote culture and arts (e.g., aquariums and zoological facilities; arboreta and botanical gardens; dinner theaters; drive-ins; historical places and services; libraries; motion picture theaters; museums and art galleries; performing arts centers; performing arts theaters; planetariums; studios and art galleries; and theater producers stage facilities) reported by multiple sources.
- (23) Fire Department and Rescue Station Facilities - Identifies facilities reported by multiple sources.
- (24) Government Buildings - Identifies local, state, and federal government buildings reported by multiple sources.
- (25) Health Care Facilities - Identifies health care facilities including abortion clinics, dialysis clinics, medical doctors, nursing homes, osteopaths, state laboratories/clinics, and surgicenters/walk-in clinics reported by the Florida Department of Health.
- (26) Hospital Facilities - Identifies hospital facilities reported by multiple sources.
- (27) Law Enforcement Facilities - Identifies law enforcement facilities reported by multiple sources.
- (28) Parks and Recreational Facilities - Identifies parks and recreational facilities reported by multiple sources.
- (29) Religious Center Facilities - Identifies religious centers including churches, temples, synagogues, mosques, chapels, centers, and other types of religious facilities reported by multiple sources.
- (30) Private and Public Schools - Identifies private and public schools reported by multiple sources.
- (31) Social Service Centers - Identifies social service centers reported by multiple sources.
- (32) Veteran Organizations and Facilities

County Data Sources

ACS vs Census Data

(1) The 2010 Census data is represented by a combination of decennial and ACS (2006-2010) data. The General Population Trends, Race and Ethnicity Trends, Age Trends are entirely from decennial. The Income Trends, Language Trends are entirely from the ACS. The Housing Trends section is derived from both: Decennial (Total # Housing Units, Housing Units per Acre, Owner-Occupied Units, Renter-Occupied Units, Vacant Units); ACS (Single Family Units, Multi-family Units, Mobile Homes, Median Housing Value, Occupied Housing Units w/No Vehicle).

About the Census Data

(34) Use caution when comparing the 100% count data (Decennial Census) to the sample-based data (ACS). In any given year, about one in 40 U.S. households will receive the ACS questionnaire. Over any five-year period, about one in eight households will receive the questionnaire, as compared to about one in six that received the long form questionnaire for the Decennial Census 2000. (Source: https://www.census.gov/content/dam/Census/programs-surveys/acs/news/10ACS_keyfacts.pdf) The U.S. Census Bureau provides help with this process: <https://www.census.gov/programs-surveys/acs/guidance/comparing-acs-data.html>

(35) Race and ethnicity are separate questions on the Census questionnaire. Individuals can report multiple race and ethnicity answers; therefore, numbers in the Race and Ethnicity portion of this report may add up to be greater than the total population. In addition, use caution when interpreting changes in race and ethnicity over time. Starting with the 2000 Decennial Census, respondents could select one or more race categories. Also in 2000, the placement of the question about Hispanic origin changed, helping to increase responsiveness to the Hispanic-origin question. Because of these and other changes, the 1990 data on race and ethnicity are not directly comparable with data from later censuses. (Source: <https://www.census.gov/library/publications/2001/dec/c2kbr01-01.html>)

(36) The "Minority" calculations use both the race and ethnicity responses from Census and ACS data. In this report, "Minority" refers to individuals who list a race other than White and/or list their ethnicity as Hispanic/Latino. In other words, people who are multi-racial, any single race other than White, or Hispanic/Latino of any race are considered minorities. We use the following formula: $MINORITY = TOTALPOP - WHITE_NH$ where TOTALPOP is the Total Population and WHITE_NH is the population with a race of White alone and an ethnicity of Not Hispanic or Latino. Translating this to the field names used in the census ACS source data, the formula looks like this: $MINORITY = B01003_E001 - B03002_E003$. (Note, the WHITE_NH population is not reported separately in this report.)

(37) Disability data is not included in the 2010 Decennial Census or the 2006-2010 ACS. This data is available in the ACS 2017-2021 ACS. Because of changes made to the Census and ACS questions between 1990 and ACS, disability variables should not be compared from year to year. For example: 1) with the 1990 data, the disabilities are listed as a "work disability" while this distinction is not made with 2000 or ACS data; 2) the ACS data includes the institutionalized population (e.g. persons in prisons and group homes) while this population is not included in 1990 or 2000; and 3) the age groupings changed over the years.

(38) The category Bachelor's Degree or Higher under the heading Educational Attainment Trends is a subset of the category High School Graduate or Higher.

Metadata

- (39) Community and Fraternal Centers https://etdmpub.florida-estat.org/meta/gc_communitycenter.xml
- (40) Correctional Facilities in Florida https://etdmpub.florida-estat.org/meta/gc_correctional.xml
- (41) Cultural Centers in Florida https://etdmpub.florida-estat.org/meta/gc_culturecenter.xml
- (42) Fire Department and Rescue Station Facilities in Florida https://etdmpub.florida-estat.org/meta/gc_firestat.xml
- (43) Local, State, and Federal Government Buildings in Florida https://etdmpub.florida-estat.org/meta/gc_govbuild.xml
- (44) Florida Health Care Facilities https://etdmpub.florida-estat.org/meta/gc_health.xml
- (45) Hospital Facilities in Florida https://etdmpub.florida-estat.org/meta/gc_hospitals.xml
- (46) Law Enforcement Facilities in Florida https://etdmpub.florida-estat.org/meta/gc_lawenforce.xml
- (47) Florida Parks and Recreational Facilities https://etdmpub.florida-estat.org/meta/gc_parks.xml
- (48) Religious Centers https://etdmpub.florida-estat.org/meta/gc_religion.xml
- (49) Florida Public and Private Schools https://etdmpub.florida-estat.org/meta/gc_schools.xml
- (50) Social Service Centers https://etdmpub.florida-estat.org/meta/gc_socialservice.xml
- (51) Assisted Rental Housing Units in Florida https://etdmpub.florida-estat.org/meta/gc_assisted_housing.xml
- (52) Group Care Facilities <https://etdmpub.florida-estat.org/meta/groupcare.xml>
- (53) Mobile Home Parks in Florida https://etdmpub.florida-estat.org/meta/gc_mobilehomes.xml
- (54) Migrant Camps in Florida <https://etdmpub.florida-estat.org/meta/migrant.xml>
- (55) Veteran Organizations and Facilities https://etdmpub.florida-estat.org/meta/gc_veterans.xml
- (56) Generalized Land Use https://etdmpub.florida-estat.org/meta/lu_gen.xml
- (57) Census Block Groups in Florida https://etdmpub.florida-estat.org/meta/e2_cenacs_cci.xml
- (58) 1990 Census Block Groups in Florida https://etdmpub.florida-estat.org/meta/e2_cenblkgrp_1990_cci.xml
- (59) 2000 Census Block Groups in Florida https://etdmpub.florida-estat.org/meta/e2_cenblkgrp_2000_cci.xml
- (60) 2010 Census Block Groups in Florida https://etdmpub.florida-estat.org/meta/e2_cenblkgrp_2010_cci.xml