

# **Sociocultural Data Report**

---

## Area of Interest WEST PALM BEACH - Alternative #1

**Area:** 56.463 square miles

**Jurisdiction(s):** **Cities:** Lake Clarke Shores, Lake Worth, Mangonia Park, West Palm Beach, Palm Beach Gardens, Cloud Lake, Glen Ridge, Riviera Beach

**Counties:** Palm Beach

### General Population Trends

Description	1990	2000	2010 (ACS)	2017 (ACS)
Total Population	69,354	88,514	100,520	107,508
Total Households	29,384	37,402	43,306	41,723
Average Persons per Acre	8.43	8.74	9.42	9.96
Average Persons per Household	2.45	2.40	2.37	2.49
Average Persons per Family	3.09	3.18	2.95	3.35
Males	33,160	43,937	49,001	51,677
Females	36,194	44,578	51,519	55,831

### Race and Ethnicity Trends

Description	1990	2000	2010 (ACS)	2017 (ACS)
White Alone	44,509 (64.18%)	52,610 (59.44%)	57,088 (56.79%)	62,122 (57.78%)
Black or African American Alone	22,114 (31.89%)	27,586 (31.17%)	32,516 (32.35%)	36,928 (34.35%)
Native Hawaiian and Other Pacific Islander Alone	37 (0.05%)	51 (0.06%)	115 (0.11%)	147 (0.14%)
Asian Alone	610 (0.88%)	1,425 (1.61%)	2,243 (2.23%)	2,892 (2.69%)
American Indian or Alaska Native Alone	98 (0.14%)	276 (0.31%)	499 (0.50%)	86 (0.08%)
Some Other Race Alone	1,987 (2.87%)	3,354 (3.79%)	5,352 (5.32%)	3,362 (3.13%)
Claimed 2 or More Races	NA (NA)	3,213 (3.63%)	2,708 (2.69%)	1,970 (1.83%)
Hispanic or Latino of Any Race	9,681 (13.96%)	15,372 (17.37%)	22,744 (22.63%)	24,831 (23.10%)
Not Hispanic or Latino	59,673 (86.04%)	73,142 (82.63%)	77,776 (77.37%)	82,677 (76.90%)
Minority	31,840 (45.91%)	46,174 (52.17%)	58,586 (58.28%)	65,950 (61.34%)

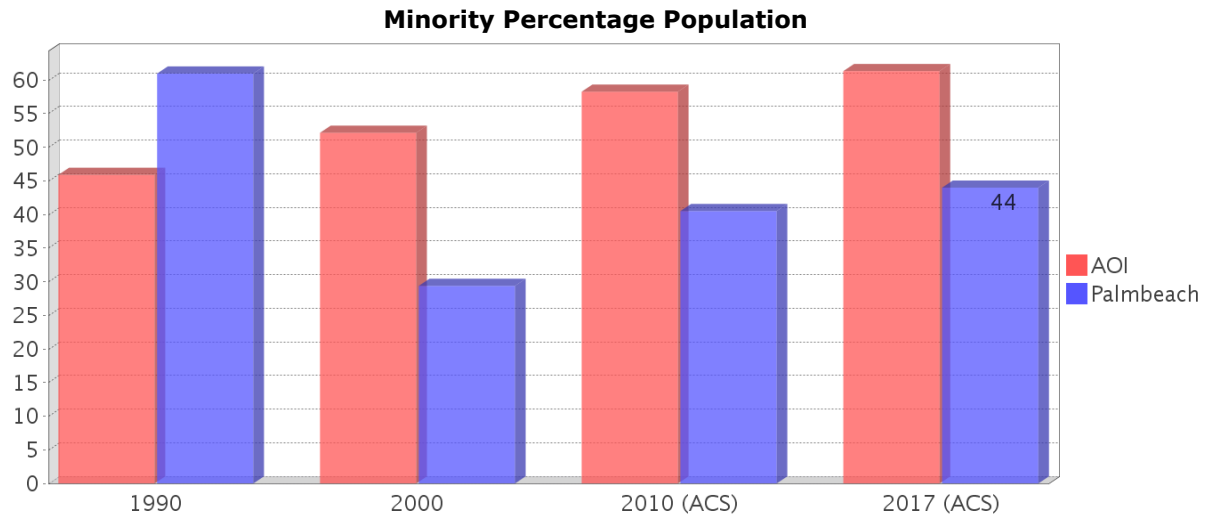
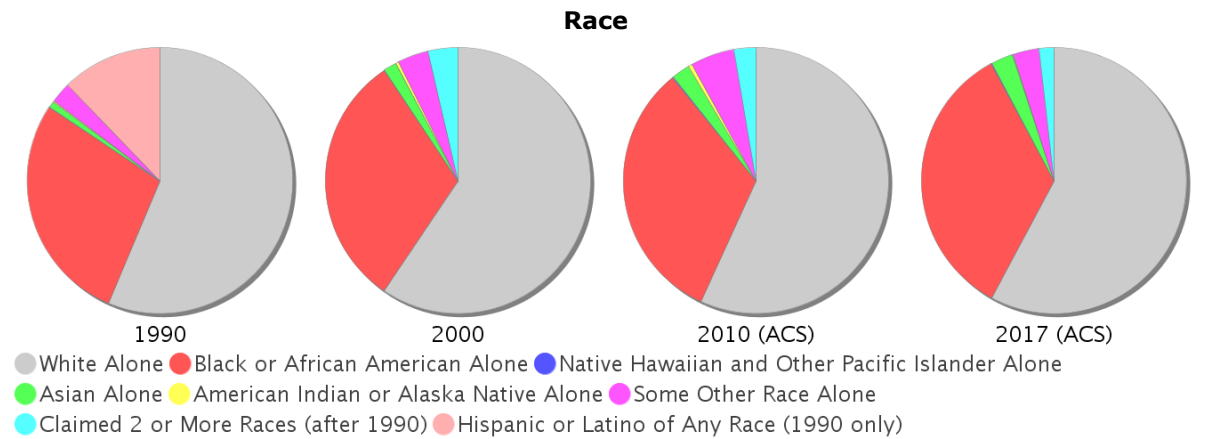
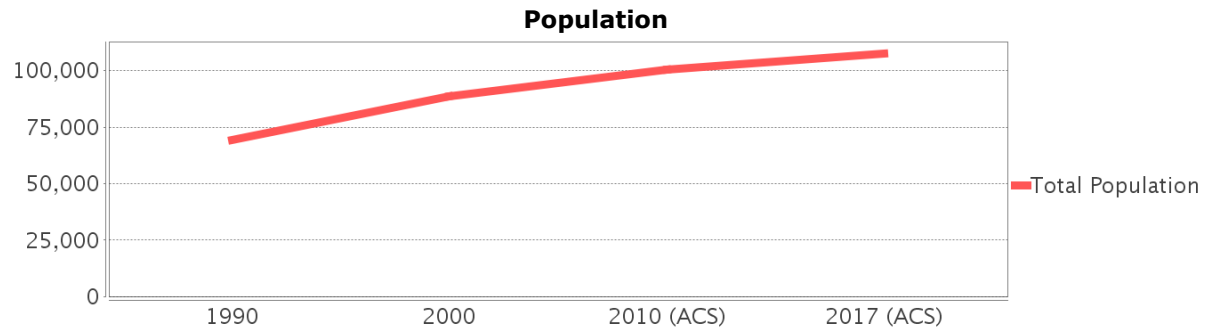

### Age Trends

Description	1990	2000	2010 (ACS)	2017 (ACS)
Under Age 5	6.84%	5.72%	6.33%	5.48%
Ages 5-17	13.92%	15.63%	13.40%	13.13%
Ages 18-21	5.33%	4.95%	5.33%	5.66%
Ages 22-29	14.12%	11.89%	13.05%	12.97%
Ages 30-39	16.66%	15.95%	14.01%	12.93%
Ages 40-49	11.09%	14.17%	13.04%	12.31%
Ages 50-64	13.17%	14.60%	18.53%	18.76%
Age 65 and Over	18.87%	17.09%	16.30%	18.76%
-Ages 65-74	9.59%	8.04%	8.50%	10.10%
-Ages 75-84	6.69%	5.98%	5.24%	5.75%
-Age 85 and Over	2.59%	3.07%	2.56%	2.91%
Median Age	NA	37	38	41

### Percentage Population by Age Group

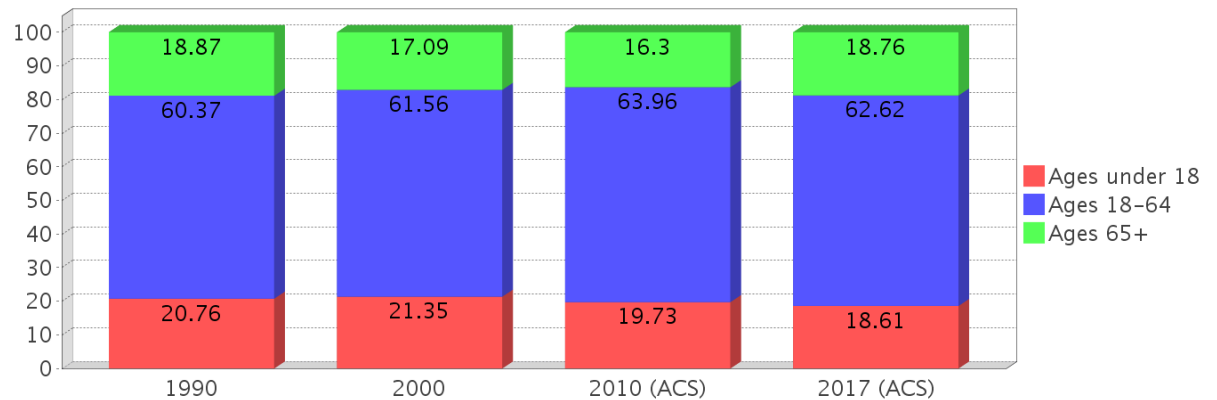

### Income Trends

Description	1990	2000	2010 (ACS)	2017 (ACS)
Median Household Income	\$24,405	\$35,745	\$45,356	\$47,278
Median Family Income	\$29,231	\$41,215	\$50,808	\$50,616
Population below Poverty Level	15.36%	16.96%	17.01%	18.38%
Households below Poverty Level	14.68%	14.53%	15.46%	16.01%
Households with Public Assistance Income	6.20%	3.22%	1.94%	2.32%

### Median Age Comparison

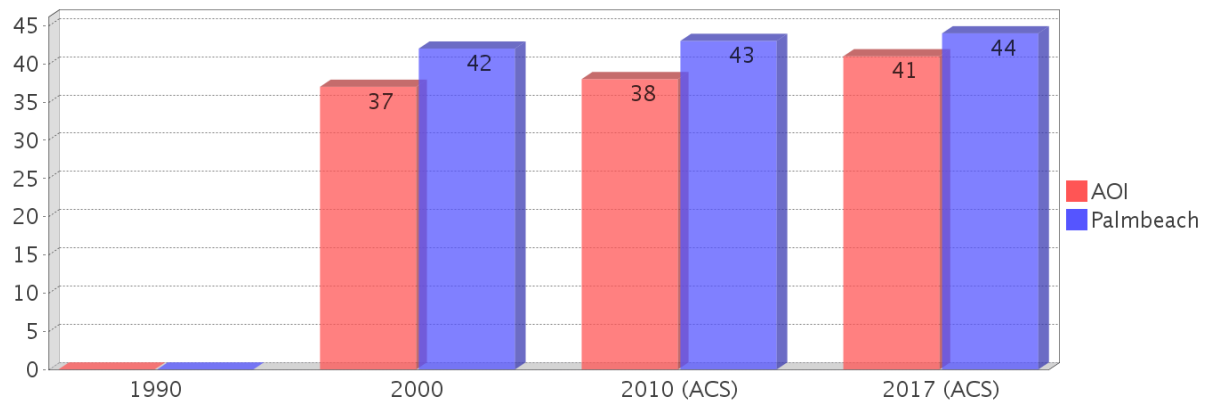

### Disability Trends

See the Data Sources section below for an explanation about the differences in disability data among the various years.

Description	1990	2000	2010 (ACS)	2017 (ACS)
Population 16 To 64 Years with a disability	3651 (6.61%)	13601 (16.52%)	(NA)	(NA)
Population 20 To 64 Years with a disability	(NA)	(NA)	(NA)	5009 (7.81%)

### Income Trends

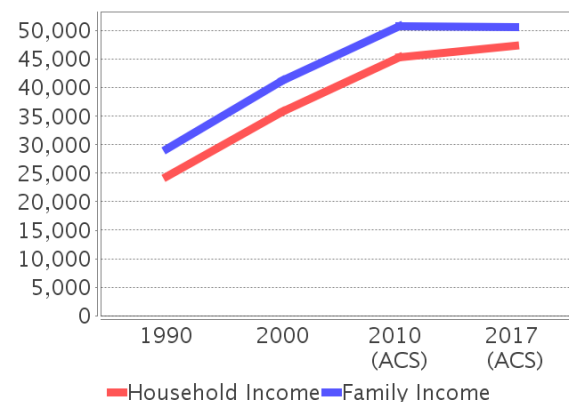

### Poverty and Public Assistance

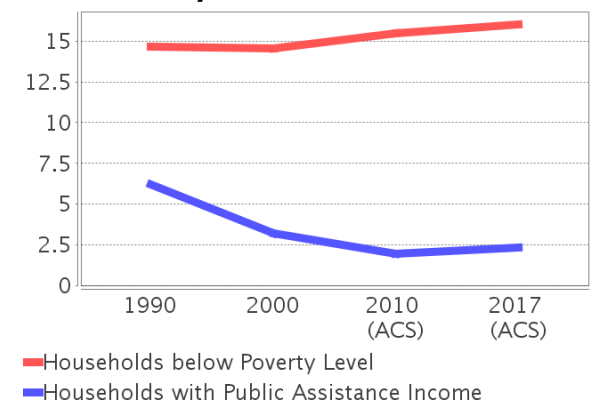

## Educational Attainment Trends

Age 25 and Over

Description	1990	2000	2010 (ACS)	2017 (ACS)
Less than 9th Grade	5,867 (12.00%)	5,475 (8.90%)	6,151 (8.91%)	5,679 (7.37%)
9th to 12th Grade, No Diploma	8,062 (16.49%)	9,259 (15.05%)	6,006 (8.70%)	5,499 (7.14%)
High School Graduate or Higher	34,958 (71.51%)	46,805 (76.06%)	56,873 (82.39%)	65,858 (85.49%)
Bachelor's Degree or Higher	9,763 (19.97%)	15,784 (25.65%)	20,136 (29.17%)	25,596 (33.23%)

## Language Trends

Age 5 and Over

Description	1990	2000	2010 (ACS)	2017 (ACS)
Speaks English Well	2,904 (4.49%)	4,855 (5.82%)	6,851 (7.43%)	6,376 (6.27%)
Speaks English Not Well	NA (NA)	4,525 (5.42%)	5,787 (6.28%)	6,029 (5.93%)
Speaks English Not at All	NA (NA)	2,693 (3.23%)	2,338 (2.54%)	2,915 (2.87%)
Speaks English Not Well or Not at All	3,620 (5.59%)	7,218 (8.65%)	8,125 (8.82%)	8,944 (8.80%)

## Housing Trends

Description	1990	2000	2010 (ACS)	2017 (ACS)
Total	35,728	43,279	54,510	53,941
Units per Acre	2.38	1.49	2.63	2.62
Single-Family Units	15,596	22,684	25,566	26,052
Multi-Family Units	13,074	20,058	26,827	27,561
Mobile Home Units	251	506	635	307
Owner-Occupied Units	15,185	20,714	22,354	20,719
Renter-Occupied Units	14,199	16,688	20,953	21,004
Vacant Units	6,344	5,877	11,204	12,218
Median Housing Value	\$64,600	\$85,200	\$211,750	\$160,600
Occupied Housing Units w/No Vehicle	4,167 (14.18%)	5,096 (13.62%)	4,278 (9.88%)	3,972 (9.52%)

## Housing Tenure

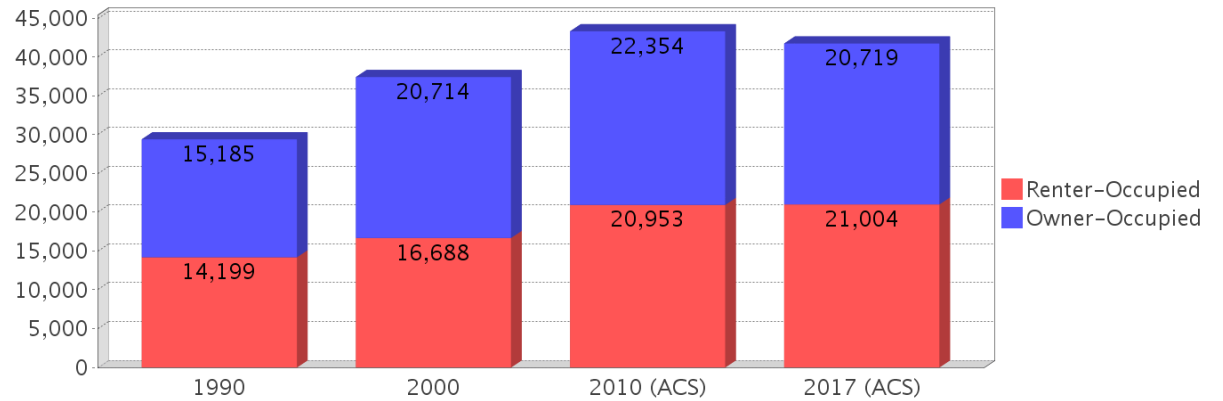

## Median Housing Value Comparison

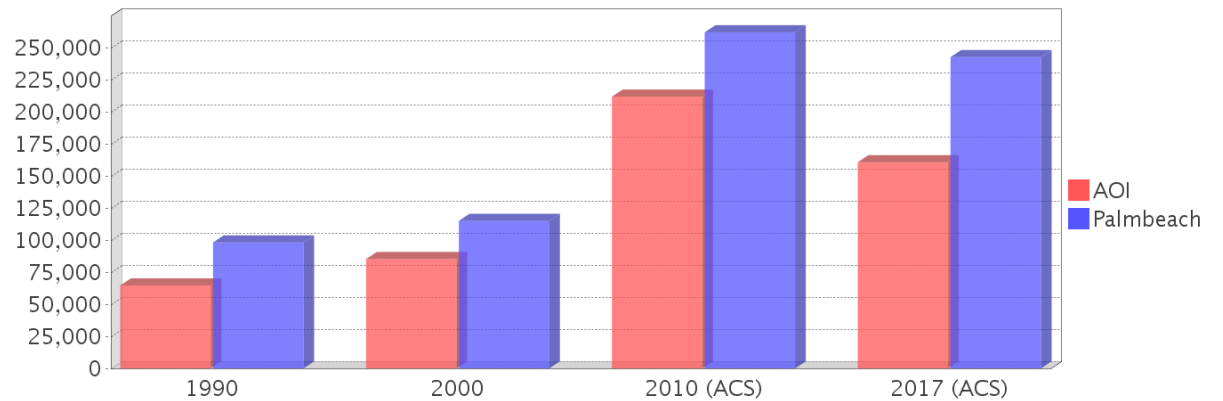

## Occupied Units With No Vehicles Available

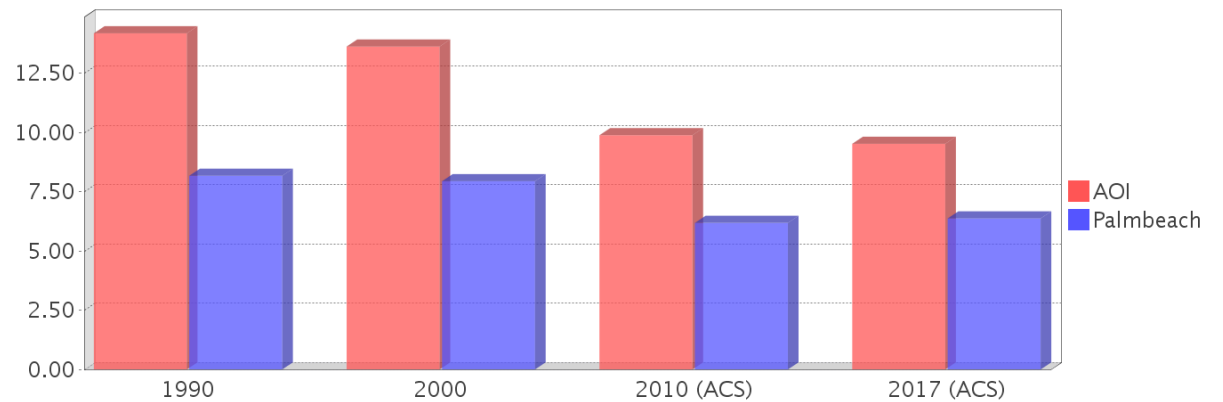

## Existing Land Use

Land Use Type	Acres	Percentage
Acreage Not Zoned For Agriculture	0	0.00%
Agricultural	8	0.02%
Centrally Assessed	128	0.35%
Industrial	569	1.57%
Institutional	875	2.42%
Mining	0	0.00%
Other	0	0.00%
Public/Semi-Public	20,790	57.53%
Recreation	1,704	4.72%
Residential	6,486	17.95%
Retail/Office	1,378	3.81%
Row	122	0.34%
Vacant Residential	196	0.54%
Vacant Nonresidential	243	0.67%
Water	300	0.83%
Parcels With No Values	278	0.77%

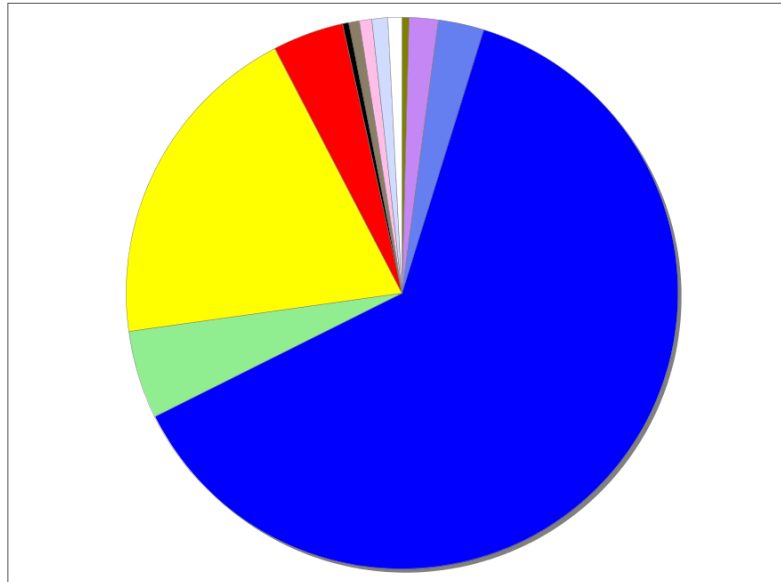

- Acreage Not Zoned For Agriculture
- Agricultural
- Centrally Assessed
- Industrial
- Institutional
- Mining
- Other
- Public/Semi-Public
- Recreation
- Residential
- Retail/Office
- Row
- Vacant Residential
- Vacant Nonresidential
- Water
- Parcels With No Values

## Location Maps

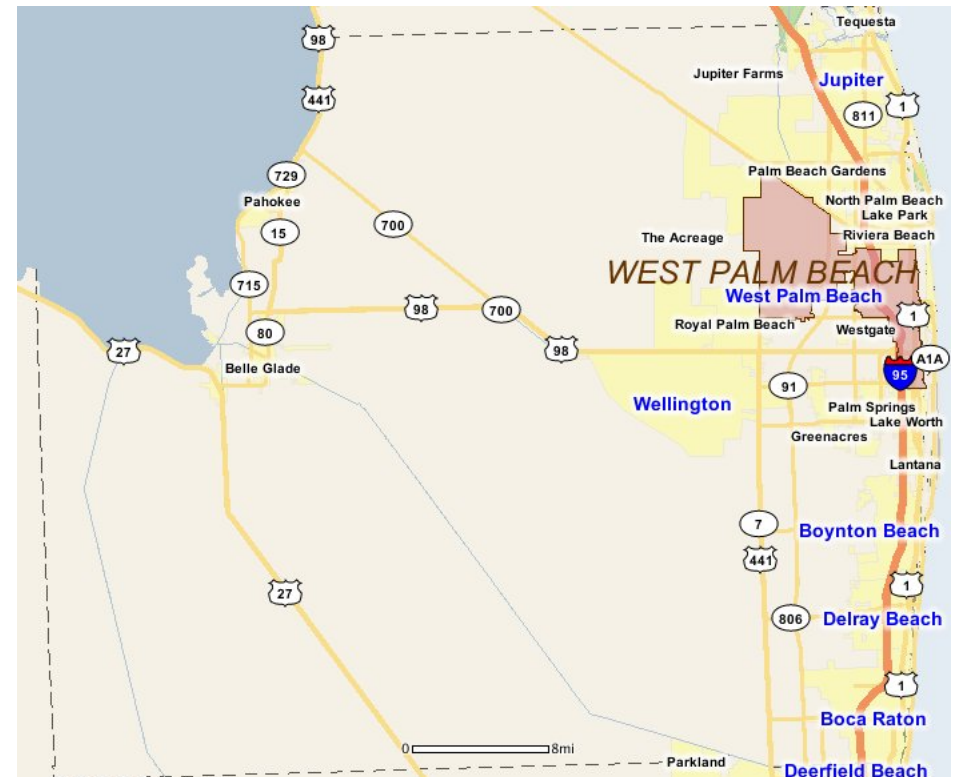
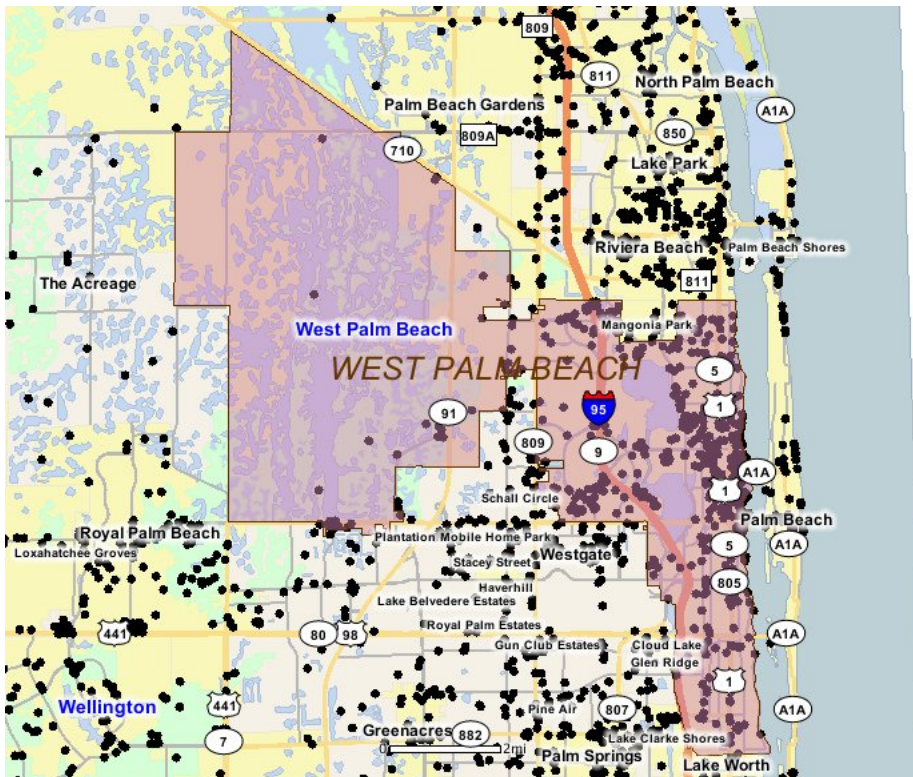

## Community Facilities

The community facilities information below is useful in a variety of ways for environmental evaluations. These community resources should be evaluated for potential sociocultural effects, such as accessibility and relocation potential. The facility types may indicate the types of population groups present in the project study area. Facility staff and leaders can be sources of community information such as who uses the facility and how it is used. Additionally, community facilities are potential public meeting venues.

### Assisted Housing (Points)

Facility Name	Address	Zip Code
PINNACLE PALMS	601 EXECUTIVE CENTER DRIVE	33401
JAY VILLAGE	627 6TH STREET	33401
EVERNIA PLACE	621, 627, 631, 635 & 639 EVERNIA STREET	33401
RENAISSANCE	4200 BEAR LAKE COURT	33409
ST. CHARLES PLACE MANOR	2701 BROADWAY	33407
LAKESIDE COMMONS	550 EXECUTIVE CENTER DRIVE	33401
EL CID APARTMENTS	315 ALMERIA RD	33405
SADDLEBROOK	5101 CARIBBEAN BLVD.	33407
ROYAL POINCIANA PLACE	5500 N HAVERHILL RD	33402
COURTYARD ON FLAGLER	1701 N. FLAGLER DRIVE	33407
BALLET VILLAGES II	400 SOUTH ROSEMARY AVENUE	33401
PALM BEACH COUNTY GROUP HOME	322 10TH ST	33401
MANGONIA RESIDENCE	2210 N. AUSTRALIAN AVENUE	33407
PALM GROVE	2100 AUSTRALIAN AVENUE NORTH	33407
ROSEMARY	706 8TH STREET	33401
MERRY PLACE	451 CHEERFUL COURT	33407
LAKE SHORE	4660 NORTH CONGRESS AVENUE	33407
MALIBU BAY	750 MALIBU BAY DRIVE	33401
CHRISTIAN MANOR	325 EXECUTIVE CENTER DR	33401
ST. ANDREW'S RESIDENCE	208 FERN ST	33401
VILLAGE PLACE - WEST PALM BEACH	2111 BRANDY WINE ROAD	33409
AHEPA 18 APARTMENTS	4370 COMMUNITY DR	33409
ST. JAMES RESIDENCES	400 SOUTH OLIVE AVENUE	33401
HARRIS MUSIC LOFTS	206 CLEMATIS STREET	33401
BALLET VILLAGES I	430 SOUTH ROSEMARY AVENUE	33401
VILLAGE CROSSING	3101 VILLAGE BLVD.	33409

### Community Boundaries (User defined)

Facility Name
Golden Lakes
Lake Mangonia (West Palm Beach)
Poinciana Park (West Palm Beach)
West Palm Beach CRA
Central Park (West Palm Beach)
College Park (Lake Worth)
Vernon Heights (Lake Worth)
Northwood (West Palm Beach)
Southwest (West Palm Beach)
Grandview Heights (West Palm Beach)
Old Northwood (West Palm Beach)
Northwood Harbor (West Palm Beach)
Northwood
Northwood Shores (West Palm Beach)
Propect-Southland Park (West Palm Beach)
Riviera Beach
The Acreage
Pinewood Park (West Palm Beach)
Parker Ridge (West Palm Beach)

**Facility Name**

Progressive North West (West Palm Beach)  
 Sunshine Park (West Palm Beach)  
 Bay Hill Estates  
 Westgate CRA  
 Cloud Lake  
 North Shore (West Palm Beach)  
 Northboro Park (West Palm Beach)  
 Flamingo Park (West Palm Beach)  
 Southside West Palm Beach  
 Water Catchment Area (West Palm Beach)  
 Palm Club Village (West Palm Beach)  
 Palm Beach Gardens  
 North Tamarind (West Palm Beach)  
 Providencia Park (West Palm Beach)  
 El Cid (West Palm Beach)  
 Downtown Development Authority  
 South Flagler Drive (West Palm Beach)  
 Lakeside Green  
 Spencer Lakes (West Palm Beach)  
 Echo Lake (West Palm Beach)  
 Westfield (West Palm Beach)  
 Palm Beach Lakes South  
 Glen Ridge  
 Pineapple Park (West Palm Beach)  
 Northwood Hills (West Palm Beach)  
 Northwood Pines (West Palm Beach)  
 Northwood Harbor  
 Belevedere East  
 Downtown (West Palm Beach)  
 Pineapple Park - Ibis (West Palm Beach)  
 Golden Lakes West  
 Century Village  
 Villages Of Palm Beach Lakes (West Palm Beach)  
 Palm Beach Lakes (West Palm Beach)  
 Mangonia Park  
 Vedado (West Palm Beach)  
 Mango Promenade (West Palm Beach)  
 South Side (West Palm Beach)  
 Riviera Beach CRA  
 River Walk (West Palm Beach)  
 Cypress Lakes  
 Gramercy Park  
 Roosevelt Estates (West Palm Beach)  
 Northwood Gardens (West Palm Beach)  
 Sunset Ridge (Lake Worth)  
 Pleasant City (West Palm Beach)  
 Palm Beach Lakes East  
 West Palm Beach  
 Lake Worth CRA

**Community Centers (Points)**

<b>Facility Name</b>	<b>Address</b>	<b>Zip Code</b>
AMERICAN LEGION POST 12	3201 S DIXIE HWY	33405
CHAMBER OF COMMERCE - THE PALM BEACHES	401 N FLAGLER DR	33401
KIWANIS CLUB - FLAG SUNRISE	777 S FLAGLER DR	33401
WEST PALM BEACH GARDEN CLUB INC	4800 DREHER TRL N	33405
AGC FLORIDA EAST COAST CHAPTER	2617 N AUSTRALIAN AVE	33407
COLEMAN PARK COMMUNITY CENTER	1116 21ST ST	33407

<b>Facility Name</b>	<b>Address</b>	<b>Zip Code</b>
NORTHWOOD YOUTH EMPOWERMENT CENTER	723 39TH ST	33407
HOWARD PARK COMMUNITY CENTER	1302 PARKER AVE	33401
MASONIC LODGE - PALMWOOD 303 F & AM	845 BRADLEY ST	33405
GAINES PARK COMMUNITY CENTER	1501 N AUSTRALIAN AVE	33401
AMERICAN LEGION POST 199	1020 11TH ST	33401
VFW POST 2007 - WEST PALM BEACH	1126 CLARE AVE	33401
NORTHWOOD C C	4105 PINWOOD AVE	33407
FRATERNAL ORDER OF EAGLES AERIE	5201 BROADWAY	33407
VFW POST 910	354 10TH ST	33401
VEDADO PARK COMMUNITY CENTER	3710 PASEO ANDALUSIA	33405
URBAN LEAGUE OF PALM BEACH COUNTY	1700 N AUSTRALIAN AVE	33407
FRATERNAL ORDER OF EAGLES AERIE 4018	804 10TH ST	33401
LEADERSHIP PALM BEACH COUNTY	8407 STANIEL CAY	33411
BOYS & GIRLS CLUB - PALM BEACH COUNTY	800 NPOINT PKWY	33407
SOUTH OLIVE PARK COMMUNITY CENTER	345 SUMMA ST	33405
KNIGHTS OF COLUMBUS 13283 - MARY IMMACULATE	390 S SEQUOIA DR	33409
ECONOMIC COUNCIL OF PALM BEACH COUNTY	1555 PALM BEACH LAKES BLVD	33401
URBAN YOUTH IMPACT	2823 N AUSTRALIAN AVE	33407
PLEASANT CITY COMMUNITY CENTER	501 21ST ST	33407
CHAMBER OF COMMERCE - HISPANIC OF PALM BEACH COUNTY	809 N DIXIE HWY	33401
HISTORICAL SOCIETY OF PALM BEACH COUNTY	300 N DIXIE HWY	33401
JUNIOR ACHIEVEMENT - THE PALM BEACHES	5601 CORPORATE WAY	33407
MASONIC LODGE - HARMONIA 138 F & AM	1896 PALM BEACH LAKES BLVD	33409
SALVATION ARMY OF THE PALM BEACHES - NORTHWEST COMMUNITY CENTER	600 N ROSEMARY AVE	33401
ANTIOCH ENRICHMENT CENTER	1919 SPRUCE AVE	33407
JUNIOR LEAGUE OF THE PALM BEACHES	470 COLUMBIA DR	33409
AMERICAN LEGION POST 269	1130 CLARE AVE	33463
BOYS & GIRLS CLUB - DE GEORGE	4105 PINWOOD AVE	33407
MOOSE FAMILY CENTER 1461 - WEST PALM BEACH	835 BELVEDERE RD	33405
WOMEN OF THE MOOSE CHAPTER 938 - WEST PALM BEACH	835 BELVEDERE RD	33405
ST ANN PL	2107 N DIXIE HWY	33407
ANTI-DEFAMATION LEAGUE	700 S DIXIE HWY	33401
ASPIRA OF PALM BEACH	5913 S DIXIE HWY	33405
YWCA - ESEREH YOUTH & FAMILY CENTER	2200 N FLORIDA MANGO RD	33409
HANLEY HAZELTON CENTER @ ST. MARY'S	5200 E AVE	33407
PALM BEACH COUNTY SENIOR SERVICES	810 DATURA ST #300	33401
YWCA	1009 N SAPODILLA AVE	33401

### **Correctional Facilities (Points)**

<b>Facility Name</b>	<b>Address</b>	<b>Zip Code</b>
PALM BEACH JUVENILE DETENTION CENTER	1100 45TH ST	33407

### **Cultural Centers (Points)**

<b>Facility Name</b>	<b>Address</b>	<b>Zip Code</b>
NORTHWOOD UNIVERSITY - DR AND MRS PETER C COOK LIBRARY	2600 N MILITARY TRL	33409
LINCOLN COLLEGE OF TECHNOLOGY LIBRARY	2410 METROCENTRE BLVD	33407
HABATAT GALLERIES (WEST PALM BEACH)	539 CLEMATIS ST	33401
WEST PALM BEACH PUBLIC LIBRARY - MANDEL PUBLIC LIBRARY	411 S CLEMATIS ST	33401
MARY WOERNER FINE ARTS (WEST PALM BEACH)	3700 S DIXIE HWY	33405
THE PLANETARIUM AT THE SOUTH FLORIDA SCIENCE MUSEUM	4801 DREHER TRL N	33405
ARMORY ART CENTER	1700 PARKER AVE	33401
THEATRE CLUB THE	500 CLAREMORE DR	33401
RICHARD AND PAT JOHNSON PALM BEACH COUNTY HISTORY MUSEUM	300 N DIXIE HWY	33402



Facility Name	Address	Zip Code
NORTON MUSEUM OF ART	1451 S OLIVE AVE	33401
PALM BEACH ATLANTIC UNIVERSITY - WARREN LIBRARY	1101 S OLIVE AVE	33416
EATON FINE ART (WEST PALM BEACH)	435 GARDENIA ST	33401
BOB CARTER'S ACTORS WORKSHOP & REPETORY CO	410 BANYAN BLVD	33401
PALM BEACH DRAMAWORKS	322 BANYAN BLVD	33401
SOUTH FLORIDA SCIENCE MUSEUM	4801 DREHER TRL N	33405
PALM BEACH MARITIME MUSEUM	2400 N FLAGLER DR	33480
PALM BEACH ZOO	1301 SUMMIT BLVD	33405
LEGACY FINE ARTS & PRODUCTIONS	410 EVERNIA ST #106	33401
PALM BEACH PHOTOGRAPHIC CENTRE	415 CLEMATIS	33401
HISTORICAL SOCIETY OF PALM BEACH COUNTY LIBRARY	300 N DIXIE HWY	33402
ANN NORTON SCULPTURE GARDENS	253 BARCELONA RD	33401
RAYMOND F KRAVIS CENTER FOR THE PERFORMING ARTS	701 OKEECHOBEE BLVD	33401
HARRIET HIMMEL THEATRE	600 S ROSEMARY AVE	33401
GOOD SAMARITAN MEDICAL CENTER-TENET SOUTH FLORIDA HEALTHSYST - BEINECKE MEDICAL LIBRARY	1309 N FLAGLER DR	33401
PALM BEACH COUNTY LAW LIBRARY	205 N DIXIE HWY	33401

### Fire Stations (Points)

Facility Name	Address	Zip Code
WEST PALM BEACH FIRE DEPARTMENT AND RESCUE STATION 5	700 N CONGRESS AVE	33401
WEST PALM BEACH FIRE DEPARTMENT AND RESCUE STATION 2	4301 S DIXIE HWY	33405
WEST PALM BEACH FIRE DEPARTMENT AND RESCUE STATION 9 (PROPOSED)	4354 EASLEY DR	33417
WEST PALM BEACH FIRE DEPARTMENT AND RESCUE STATION 7	8011 OKEECHOBEE BLVD	33411
PALM BEACH COUNTY FIRE DEPARTMENT AND RESCUE STATION 17	8130 N JOG RD	33412
WEST PALM BEACH FIRE DEPARTMENT AND RESCUE STATION 9 (TEMPORARY)	4075 N HAVERHILL RD	33417
WEST PALM BEACH FIRE DEPARTMENT AND RESCUE STATION 4	1718 PARKER AVE	33401
WEST PALM BEACH FIRE DEPARTMENT AND RESCUE STATION 1	500 N DIXIE HWY	33401
WEST PALM BEACH FIRE DEPARTMENT AND RESCUE STATION 3	5050 BROADWAY AVE	33407
WEST PALM BEACH FIRE DEPARTMENT AND RESCUE STATION 6	3033 CUMBERLAND DR	33409

### Florida Parks and Recreational Facilities (Points)

Facility Name	Address	Zip Code
LINCOLN PARK	5100 N HAVERHILL RD 1	33407
PHIPPS PARK	4871 WEBSTER AVE	33405
SPILLWAY PARK	ARLINGTON RD	33405
SOUTH OLIVE PARK	345 SUMMA ST	33405
FLAMINGO PARK	1751 S DIXIE HWY	33401
WESTMINSTER PARK	315 WESTMINSTER RD	33405
NORTHWEST CORNER OLIVE/QUADRILE	300 6TH ST	33401
FLAGLER PARK	3RD STREET AND FLAGLER DRIVE	33401
WEST PALM BEACH CITY PARK	S OLIVE AVE	33401
SUNSET PARK	3601 N AUSTRALIAN AVE	33407
BRIAN CHAPPELL PARK	N DIXIE HWY & 54TH ST	33407
MARY BRANDON PARK	GEORGIA AVE & MADDOCK ST	33405
BILL MOSS HILLCREST PASEO PARK	3401 PARKER AVE	33405
TAMARIND AVENUE PARK	2207 N TAMARIND AVE	33407
TRINITY PARK	S FLAGLER DR & TRINITY PL	33401
BLUM PARK	2301 SPRUCE AVE	33407

<b>Facility Name</b>	<b>Address</b>	<b>Zip Code</b>
OMBRES PROPERTY/OSPREY PARK	5026 NORTH FLAGLER DRIVE	33407
APOXEE PARK TRAILHEAD	3125 N JOG RD	33411
DREHER PARK	1301 SUMMIT BLVD	33405
NATHANIEL ADAMS PARK	530 15TH ST	33401
GEORGE PETTY PARK	3050 WASHINGTON RD	33405
WINDING WATERS NATURAL AREA	6161 N HAVERHILL RD	33407
PALMETTO PARK	6110 PARKER AVE	33405
WEST PALM BEACH GOLF COURSE	850 MADDOCK ST	33405
CHILLINGWORTH PARK	412 ERIE PL	33409
3RD STREET PARK	3RD ST & DIVISION AVE	33401
PALM BEACH POST CENTENNIAL PARK	321 S FLAGLER DR	33401
FLAGLER DRIVE PARK	1000 N FLAGLER DR	33401
GREENWOOD PARK	S FLAGLER DR & GREENWOOD DR	33405
ECHO LAKE PARK	4129 HADEN AVE	33407
FOGLEMEN PARK	4800 PINWOOD AVE	33407
GETTLER PARK	N FLAGLER DR & 45TH ST	33407
APOXEE PARK	3125 N JOG RD	33411
HOWARD PARK	1302 PARKER AVE	33401
FLAGLER PARK	401 N FLAGLER DR	33401
CURRIE PARK & BOAT RAMP	2400 N FLAGLER DR	33407
CENTENNIAL SQUARE	100 N CLEMATIS ST	33401
SULLIVAN PARK	955 30TH CT	33407
NORTHWOOD ESTATES GARDEN & BUTTERFLY PARK	5311 MANNING AVE	33407
GRASSY WATERS PRESERVE	8264 NORTHLAKE BLVD	33412
GRASSY WATERS PRESERVE TRAILHEAD	8264 NORTHLAKE BLVD	33412
STUB CANAL BOAT RAMP	BELVEDERE RD	33405
VEDADO PARK	3710 PASEO ANDALUSIA	33405
COLEMAN PARK	1116 21ST ST	33407
GAINES PARK	1501 N AUSTRALIAN AVE	33401
MEYER AMPHITHEATRE	105 EVERNIA ST	33401
VILLAGE PAWS PARK	2250 SARATOGA RD	33409
LAKE MANGONIA PARK & BOAT RAMP	2957 N AUSTRALIAN AVE	33407
NORTHWOOD COMMUNITY PARK	3821 PINWOOD AVE	33407
JOEL T DAVES PARK	301 23RD ST	33407
SUMMA PARK	SUMMA STREET	33405
GRAMERCY PARK	PARKE AVE & 45TH ST	33407
GOLF AVENUE LINEAR PARK	GOLF AVE	33401
GATEWAY PARK	OKEECHOBEE BLVD AND AUSTRALIAN AVE	33401
MELANIE JENKINS PARK	1709 N TAMARIND AVE	33407
PROSPECT PARK	3031 S OLIVE AVE	33405
JOSE MARTI PARK	300 N FLAGLER DR	33401
PROVIDENCIA PARK	N FLAGLER DR & 11TH ST	33401
WATERFRONT AND CITY COMMONS PARK	100 N CLEMATIS ST	33401
MONCEAUX PARK	2994 S FLAGLER DR	33405

## **Government Building**

<b>Facility Name</b>	<b>Address</b>	<b>Zip Code</b>
U S POST OFFICE - NWOOD	516 NWOOD RD	33407
CITY OF WEST PALM BEACH CITY HALL	401 CLEMATIS ST	33401
PALM BEACH COUNTY TAX COLLECTOR	301 N OLIVE AVE	33402
U S POST OFFICE - WEST PALM BEACH CITY PLACE	1040 OKEECHOBEE RD	33401
U S POST OFFICE - DOWNTOWN WEST PALM BEACH	640 CLEMATIS ST	33401
PALM BEACH COUNTY HEALTH DEPARTMENT - ADMINISTRATIVE SERVICES	800 CLEMATIS ST	33402
PALM BEACH COUNTY - COUNTY COURT - GOVERNMENT CENTER	301 N OLIVE AVE	33401
PALM BEACH COUNTY HEALTH DEPARTMENT	1150 45TH ST	33407

Facility Name	Address	Zip Code
PALM BEACH COUNTY - COUNTY COURT - CENTRAL COURTHOUSE	205 N DIXIE HWY	33401
FOURTH DISTRICT COURT OF APPEAL	1525 PALM BEACH LAKES BLVD	33401
U S POST OFFICE - SBORO	840 SERN BLVD	33405
PALM BEACH COUNTY PROPERTY APPRAISER	301 N OLIVE AVE	33401

### Healthcare Facilities (Geocoded)

Facility Name	Address	Zip Code
ULTRASOUND & MAMMOGRAPHY ASSOC	603 VILLAGE BOULEVARD 202	33409
EYE SURGEONS OF THE PALM BEACHES	2505 W METROCENTRE BOULEVARD	33407
MITTLEMAN EYE CENTER	2000 PALM BEACH LAKES BOULEVARD, SUITE 400	33409
DONALD T. DRUMMOND MD PA	2151 CONGRESS AVENUE 107	33407
AMICUS MEDICAL CENTER LLC	2100 45TH STREET, UNIT B-24	33409
METCARE OF WEST PALM BEACH	2051 45TH STREET, SUITE 300	33407
BENNETT LEWIS D.O.	1501 PRESIDENTIAL WAY, SUITE 20	33401
PALM BEACH MEDICAL CENTER	1501 PRESIDENTIAL WAY 5	33401
OB/GYN SPECIALISTS OF THE PALM BEACHES	927 45TH STREET 303	33407
RHEUMATOLOGY & ENDOCRINOLOGY SPECIALIST OF THE PAL	5730 CORPORATE WAY STREET, SUITE 200	33407
ADOLFO N. MILLAN, M.D., P.A.	5601 CORPORATE WAY, SUITE 206	33407
WEST PALM HOSPITAL BREAST CARE CENTER	4631 CONGRESS AVENUE, UNIT 100	33407
WEST PALM BEACH WOUND CARE CENTER	2151 45TH STREET, UNIT 101	33407
CHARLES GARD, D.O.	7502 S DIXIE HIGHWAY	33405
DIALYSIS ASSOCIATES OF THE PALM BEACHS	2611 POINSIETTA AVENUE	33407
G. ALEXANDER CARDEN M.D. DAVID W. DODSON M.D.	1411 N FLAGLER DRIVE 7900	33401
JOHN WHELTON, M.D.	1411 N FLAGLER DRIVE, SUITE 3100	33401
PALM BEACH DIABETIES & ENDOCRIN	1515 N FLAGLER DRIVE 430	33401
WATERSIDE AMBULATORY SURGICAL CENTER	2001 N FLAGLER DRIVE	33407
MEDICAL CENTER OF THE PALM BEACHES	8200 OKEECHOBEE BOULEVARD	33411
PALM BEACH DERMATOLOGY INC	470 COLUMBIA DRIVE 102A	33409
VILLAGE WOMEN'S HEALTH CARE	2247 PALM BEACH LAKES BOULEVARD 206	33417
DARCY HALL	2170 PALM BEACH LAKES BOULEVARD	33409
THE FOOT AND ANKLE GROUP	911 VILLAGE BOULEVARD 807	33409
VITREO RETINAL CONSULT OF THE PALM BEACHES P.A.	2521 METROCENTRE BOULEVARD	33407
ADVANCED WOMENS OB/GYN ASSOCIATES	603 VILLAGE BOULEVARD, SUITE 201	33409
JAY TRABIN M.D.	560 VILLAGE BOULEVARD 300	33409
JANE BISTLINE MD PA	2031 PALM BEACH LAKES BOULEVARD 100	33409
MANORCARE HEALTH SERVICES	2300 VILLAGE BOULEVARD	33409
CONCENTRA MEDICAL CENTERS	4455 MEDICAL CENTER WAY	33407
KATZEN EYE CARE CENTER	1601 FORUM PLACE 101	33401
GERALD T. STASHAK MD PA	5305 GREENWOOD AVENUE, SUITE 204	33407
POLYCLINIQUE DE WPB	734 BELVEDERE ROAD	33405
CLEVELAND CLINIC FLORIDA	525 OKEECHOBEE BOULEVARD	33401
ANESTHESIA & PAIN MEDICINE	1500 N DIXIE HIGHWAY, SUITE 103	33401
KENNETH BEER M.D.	1500 N DIXIE HIGHWAY 303	33401
DIGESTIVE CENTER OF THE PALM BEACHES	1117 N OLIVE AVENUE 203	33401
PALM BEACH ORTHOPAEDIC INSTIT.	1411 N FLAGLER DRIVE 9800	33401
GEORGE KHOURI, MD	1411 N FLAGLER DRIVE 8100	33401
ALLEN ROSEN, M.D.	1411 N FLAGLER DRIVE 7000	33401
TENET FLORIDA PHYSICIAN SERVICES LLC	1411 N FLAGLER DRIVE, SUITE 3800	33401
TENET FLORIDA PHYSICIAN SERVICES, LLC	901 VILLAGE BOULEVARD, SUITE 702	33409
RENEE' PARKER, MD	2161 PALM BEACH LAKES BOULEVARD 417	33409
SAVANNAH COVE	2090 N CONGRESS AVENUE	33401
PALM BEACH SPORTSMEDICINE	4440 BEACON CIRCLE 100	33407
SURESH SHAH & MALVIKA SHAH, MD	1501 PRESIDENTIAL WAY 12	33401
PRESIDENTIAL SURGICENTER	1501 PRESIDENTIAL WAY 9	33401
FOUNTAINVIEW	111 EXECUTIVE CENTER DRIVE	33401
THE LASIK VISION INSTITUTE LLC	1555 PALM BEACH LAKES BOULEVARD, SUITE 100	33401

Facility Name	Address	Zip Code
FLAGLER MEDICAL ASSOCIATES	1552 PALM BEACH LAKES BOULEVARD	33401
PALM BEACH COUNTY HD LABORATORY	1150 45TH STREET	33407
DR. KEVIN GILBERT	3109 45TH STREET	33417
INNOVATIVE DIAGNOSTIC IMAGING	2151 45TH STREET, SUITE 104	33407
WEST PALM BEACH MEDICAL GROUP	4700 N CONGRESS AVENUE, SUITE 201	33407
ATLANTIC KIDNEY CENTER LLC	4700 N CONGRESS AVENUE	33407
CITY OF WEST PALM BEACH EMPLOYEE AND FAMILY HEALTH	464 FERN STREET	33401
JAMES GUILDFORD, MD, PA	1500 N DIXIE HIGHWAY 209	33401
RICHARD G. SCHWARTZ M.D. P.A.	1500 N DIXIE HIGHWAY, SUITE 304	33401
DONALD R. WATREN M.D. P.A.	1500 N DIXIE HIGHWAY 102	33401
CENTER FOR GASTROINTESTINAL ENDOSCOPY	1117 N OLIVE AVENUE 201	33401
BRUCE W MOSKOWITZ MD	1411 N FLAGLER DRIVE, SUITE 7100	33401
DENIS M. MURPHY, M.D., P.A.	1411 N FLAGLER DRIVE 7800	33401
RICHARD LYNN, M.D.	1411 N FLAGLER DRIVE 9700	33401
LOURDES NOREEN MCKEEN	315 S FLAGLER DRIVE	33401
JANA K. RASMUSSEN, MD, PA	1717 N FLAGLER DRIVE 1	33407
FMC OF ROYAL PALM BEACH	6901 W OKEECHOBEE BOULEVARD, SUITE D-19	33411
PALM BEACH RESEARCH CENTER	2277 PALM BEACH LAKES BOULEVARD	33409
DAVID LIPORACE D.O.	580 VILLAGE BOULEVARD 210	33409
OMSPB ORAL & MAXILLOFACIAL SURGERY OF THE PALM BEA	1920 PALM BEACH LAKES BOULEVARD, SUITE 105	33409
RENAL CARE PARTNERS OF W.P.B., LLC	300 EXECUTIVE CENTER DRIVE, SUITE 101	33401
EAR NOSE & THROAT ASSOCIATES OF SOUTH FLORIDA P.A	927 45TH STREET 101	33407
KIDNEY & DIALYSIS SPECIALISTS OF THE PB'S PA	927 45TH STREET 102	33407
CHILD PROTECTION TEAM OF PALM BEACH, INC.	5305 GREENWOOD AVENUE, SUITE 101	33407
PALM BEACH OBSTETRICS & GYNECOLOGY P.A.	4631 N CONGRESS AVENUE 102	33407
ABACOA PHYSICAL MEDICINE	4700 N CONGRESS AVENUE, SUITE 103	33407
THOMAS W. ROBERTS DDS PA	6809 S DIXIE HIGHWAY	33405
PALM BEACH MED-CARE	1500 N DIXIE HIGHWAY 205	33401
ITZHAK SHASHA & DANIEL R. HIGGINS M.D.'S	1201 N OLIVE AVENUE	33401
UROLOGIC PHYSICANS & SURGEONS	1411 N FLAGLER DRIVE 5300	33401
BRODNER & GRABEL MD'S	1411 N FLAGLER DRIVE 5900	33401
INTERNAL MEDICINE ASSOCIATES OF THE PALM BEACHES	1411 N FLAGLER DRIVE 4300	33401
MICHAEL SCHWARTZ MD PA	1411 N FLAGLER DRIVE 7600	33401
DANIEL TUCKER M.D. P.A.	1411 N FLAGLER DRIVE 6700	33401
ARTHRITIS & RHEUM. ASSOC. OF P	1515 N FLAGLER DRIVE 620	33401
FLORIDA CANCER SPECIALISTS & RESEARCH, INSTITUTE	1309 N FLAGLER DRIVE	33401
JOSEPH L. MORSE GERIATRIC CENTER	4847 FRED GLADSTONE DRIVE	33417
PAUL SELTZER, DO	2051 45TH STREET 101	33407
COMPREHENSIVE PAIN MANAGEMENT SERVICES	2051 45TH STREET 108	33407
CARDIOLOGY ASSOCIATES OF PB	1401 FORUM WAY 300A	33401
MARY M COLBURN MD	400 EXECUTIVE CENTER DRIVE 102	33401
BRUMACK PRIMARY CARE CLINIC	1150 45TH STREET	33407
LAKESIDE HEALTH CTR.	2501 AUSTRALIAN AVENUE	33407
PRESIDENTIAL WOMEN'S CENTER	100 NORTHPOINT PARKWAY	33407
OB/GYN SPECIALIST OF THE PALM BEACHES PA	770 NORTHPOINT PARKWAY	33407
TEPPER & SCHULTZ D.O.'S	4700 N CONGRESS AVENUE, SUITE 304-B	33407
L. A. VINAS M.D. P.A	550 S QUADRILLE BOULEVARD	33401
AHMAD TOUFANIAN, M.D.	1500 N DIXIE HIGHWAY 202	33401
PALM BEACH ENDOVASCULAR	1620 N DIXIE HIGHWAY	33407
WILLIAM H. STAGER, D.O.	311 GOLF ROAD 1100	33407
ELLIOT H KLOPFEIN MD PA	1001 N OLIVE AVENUE	33401
RUDOLPH P. SCHEERER, M.D.	808 N OLIVE AVENUE	33401
DR. EDWARD ANIM-ADDO	1411 N FLAGLER DRIVE, SUITE 8000	33401
FREDRIC BARR M.D.	1411 N FLAGLER DRIVE 5800	33401
DAISY MEREY MD PH D	200 BUTLER STREET	33407

Facility Name	Address	Zip Code
TENET FLORIDA PHYSICIANS	1309 N FLAGLER DRIVE, SUITE 1099	33401
ADMINISTRATIVE SERVICES OF FLORIDA LLC	901 N FLAGLER DRIVE	33401
PEDIATRIX MEDICAL GROUP	5325 GREENWOOD AVENUE, SUITE 201	33410
RODRIQUEZ OBSTETRICS & GYN PA	560 VILLAGE BOULEVARD 200	33409
IMAGING CENTER OF WEST PALM BEACH LLC	2450 METROCENTRE BOULEVARD	33407
NATIONAL ORTHOPEDICS & NEUROSURGERY PA	2047 PALM BEACH LAKES BOULEVARD	33409
MD NOW MEDICAL CENTERS INC	2007 PALM BEACH LAKES BOULEVARD	33409
PALM BEACH DERMATOLOGY INC.	4475 MEDICAL CENTER WAY, UNIT 2	33407
CONTINENTAL DIALYSIS CARE CENTER, LLC	2000 CONTINENTAL DRIVE, SUITE A	33407
PALM BEACH DERMATOLOGY	4477 MEDICAL CENTER WAY, SUITE A	33407
MEDICAL CENTER ASSOCIATES OF WEST PALM II	115 EXECUTIVE CENTER DRIVE	33401
DANIEL E. PRINCE, M.D. & DROR PALEY, M.D.	901 45TH STREET	33407
CHILDREN'S CARE CENTER	5205 GREENWOOD AVENUE, SUITE 251	33407
INFANTS & CHILDREN PA	5205 VILLAGE BOULEVARD	33407
NORTHPOINT SURGERY AND LASER CENTER	200 NORTHPOINT PARKWAY	33407
REHAB. CENTER OF P.BCHES	301 NORTHPOINT PARKWAY	33407
COMMUNITY CARE OF FLORIDA, LLC	4601 N CONGRESS AVENUE, SUITE 105	33407
PRIMARY CARE SPECIALIST OF THE PALM BEACHES LLC	6215 S DIXIE HIGHWAY	33405
INDEPENDENT IMAGING	3347 STATE ROAD 7, SUITE 100	33414
GRATITUDE HOUSE	317 N LAKESIDE COURT	33407
MCCI GROUP HOLDINGS LLC	1411 N FLAGLER DRIVE 6800	33401
ALLERGY ASSOC. OF THE PALM BEACHES	1411 N FLAGLER DRIVE, SUITE 4100	33401
GARY M WOLFSON	1411 N FLAGLER DRIVE, SUITE 7500	33401
DAVID R FELDMAN MD PA	1411 N FLAGLER DRIVE, UNIT 9000	33401
TRIPLE O' MEDICAL SERVICES	1515 N FLAGLER DRIVE, SUITE 200	33401
HAL BASHEIN, DO PA	2051 45TH STREET 203	33407
BERTO LOPEZ M.D. P.A.	1501 PRESIDENTIAL WAY 21	33401
PALM GARDEN OF WPB	300 EXECUTIVE CENTER DRIVE	33401
TENET FLORIDA PHYSICIAN SERVICES	927 45TH STREET 301	33407
FIRST CARE FAMILY RESOURCES INC.	3115 45TH STREET	33407
PALM BEACH MEDICAL GROUP	4601 N CONGRESS AVENUE	33407
PALM BEACH NEUROLOGY	4631 CONGRESS AVENUE 200	33407
ROBERT HAYDEN, M.D.,P.A.	1500 N DIXIE HIGHWAY 307	33401
GEORGE WONG, M.D.	1500 N DIXIE HIGHWAY 201	33401
MD BEAUTY LABS	320 S QUADRILLE BOULEVARD	33401
WEST PALM DIALYSIS	1522 N DIXIE HIGHWAY	33401
INTEGRATED DERMATOLOGY OF WEST BOYNTON LLC	1000 N OLIVE AVENUE	33401
GERALD J. O'CONNOR MD PA	1411 N FLAGLER DRIVE, UNIT 6200	33401
ADVANCED KIDNEY CARE M.D., P.A.	1411 N FLAGLER DRIVE 4700	33401
JAMES E. VANEK, MD, LLC	1411 N FLAGLER DRIVE 4500	33401
GLENN ENGLANDER, M.D., P.A.	1411 N FLAGLER DRIVE, SUITE 8700	33401
ROBERT S. SCOMA, M.D., P.A.	1411 N FLAGLER DRIVE 8300	33401
NEW AGE DERMATOLOGY	1411 N FLAGLER DRIVE, SUITE 3900	33401
GABRIELA GOLDSTEIN M.D.	1411 N FLAGLER DRIVE 6000	33401
ANDRE J. GOLINO M.D. & ASSOC. P.A. DBA PALM BEACH	130 BUTLER STREET	33407
PALM BEACH EAR NOSE & THROAT ASSOCIATION	1515 N FLAGLER DRIVE, SUITE 600	33401
NARAYANA GOWDA MD	5325 GREENWOOD AVENUE 306	33407
SETH HERBST M.D. P.A.	560 VILLAGE BOULEVARD 315	33409
CENTRAL PALM BEACH SURGERY CENTER	2047 PALM BEACH LAKES BOULEVARD	33409
STUART L. WANUCK M.D. P.A. FACS UROLOGY	1920 PALM BEACH LAKES BOULEVARD 115	33409
OCULOPLASTIC AND ORBITAL CONSULTANTS P.A.	4461 MEDICAL CENTER WAY, SUITE A	33407
ANDREW LEPOFF, D.O.	2051 45TH STREET 201	33407
ROBERT WACKS M.D.	1501 PRESIDENTIAL WAY	33401
NATIONAL MEDICAL SERVICES II INC.	927 45TH STREET, SUITE 201	33407
OB/GYN SPECIALISTS OF THE PALM BEACHES	927 45TH STREET 103	33407
CENTER FOR GENERAL SURG.	2151 45TH STREET 208	33407

Facility Name	Address	Zip Code
PENTZKE MEDICAL CENTER INC.	6309 S DIXIE HIGHWAY	33405
FLAMINGO PARK MED.CTR.	625 BELVEDERE ROAD	33405
MED NEPH P.A.	1500 N DIXIE HIGHWAY 206	33401
CLIVE E. ROBERSON M.D.	1411 N FLAGLER DRIVE 6100	33401
ROBERT A. WEISS M.D. P.A.	1411 N FLAGLER DRIVE 7700	33401
PALM BEACH PAIN CONSULTANTS	1411 N FLAGLER DRIVE 4000	33401
TENET FLORIDA PHYSICIAN SERVICES - MATTHEW GOODWIN	1411 N FLAGLER DR, UNIT 5000	33401
TENET FLORIDA PHYSICIAN SERVICES LLC	1411 N FLAGLER DRIVE 4900	33401
RAYMOND HENDERSON MD PA	1717 N FLAGLER DRIVE, SUITE 3	33407
DERMATOLOGY ASSOCIATES P.A. OF THE PALM BEACHES	120 BUTLER STREET	33407
TENET FLORIDA PHYSICIAN SERVICES LLC	1309 N FLAGLER DRIVE	33401

### Hospitals (Points)

Facility Name	Address	Zip Code
JFK MEDICAL CENTER NORTH CAMPUS - WEST PALM HOSPITAL - FORMERLY COLUMBIA HOSPITAL	2201 45TH ST	33407
ST MARY'S MEDICAL CENTER	901 45TH ST	33407
PALM BEACH CHILDREN'S HOSPITAL - ST. MARY'S	901 45TH ST	33407
JEROME GOLDEN CENTER FOR BEHAVIORAL HEALTH	1041 45TH ST	33407
GOOD SAMARITAN MEDICAL CENTER	1309 N FLAGLER DR	33401

### Law Enforcement Facilities (Points)

Facility Name	Address	Zip Code
PALM BEACH COUNTY SHERIFF'S OFFICE - DISTRICT III	8130 N JOG RD	33412
US FEDERAL BUREAU OF INVESTIGATION - WEST PALM BEACH RESIDENT AGENCY	505 S FLAGLER DR	33401
US SECRET SERVICE - WEST PALM BEACH DISTRICT OFFICE	505 S FLAGLER DR (SUITE 800)	33401
US DRUG ENFORCEMENT ADMINISTRATION - WEST PALM BEACH DISTRICT OFFICE	1818 S AUSTRALIAN AVE (#300)	33409
PALM BEACH COUNTY SHERIFF'S OFFICE - COURT SERVICES	205 N DIXIE HWY (SUITE 11200)	33401
WEST PALM BEACH POLICE DEPARTMENT	600 BANYAN BLVD	33401
US BUREAU OF ALCOHOL TOBACCO AND FIREARMS - WEST PALM BEACH FIELD OFFICE	505 S FLAGLER DR (SUITE 402)	33401

### Mobile Home Parks in Florida

Facility Name	Address	Zip Code
LINDA'S MOBILE HOME COURT	1750 N CONGRESS AVE LOT 10	33409
BLUE GRASS MOBILE HOME COMMUNITY	4309 PARKER AVE	33405
PALM BEACH COLONY	2000 N CONGRESS AVE	33409

### Public and Private Schools (Points)

Facility Name	Address	Zip Code
RENAISSANCE CHARTER SCHOOL AT CYPRESS	8151 OKEECHOBEE BLVD	33411
TURNING POINTS ACADEMY	1950 BENOIST FARMS RD	33411
CARDINAL NEWMAN HIGH SCHOOL	512 SPENCER DRIVE	33409
BEAR LAKES MIDDLE SCHOOL	3505 SHENANDOAH BLVD	33409
TLAP SPORTS ACADEMY - PURE SHOT	801 NORTH POINT PARKWAY	33407
WESTWARD ELEMENTARY SCHOOL	1101 GOLF AVE	33401
UNIVERSITY PREPARATORY ACADEMY PALM BEACH	2101 N. AUSTRALIAN AVE	33407
NORTHMORE ELEMENTARY SCHOOL	4111 N TERRACE DR	33407
EGRET LAKE ELEMENTARY SCHOOL	5117 47TH PLACE N	33417
FOREST HILL COMMUNITY HIGH SCHOOL	6901 PARKER AVE	33405
ALEXANDER W DREYFOOS JUNIOR SCHOOL OF THE ARTS	501 S SAPODILLA AVE	33401
PALM BEACH CHRISTIAN ACADEMY	1101 S FLAGLER DR	33401
ROSARIAN ACADEMY	807 N FLAGLER DRIVE	33401

<b>Facility Name</b>	<b>Address</b>	<b>Zip Code</b>
FLORIDA FUTURES ACADEMY SOUTH CAMPUS	8160 OKEECHOBEE BLVD	33411
KEISER UNIVERSITY	2600 N MILITARY TRL	33409
LEARNING PATH ACADEMY	1340 KENWOOD RD	33409
CONNECTIONS EDUCATION CENTER OF THE PALM BEACHES	5841 CORPORATE WAY	33407
HIGHRIDGE FAMILY CENTER	4200 N AUSTRALIAN AVE	33407
ROOSEVELT MIDDLE SCHOOL	1900 N AUSTRALIAN AVE	33407
BELVEDERE ELEMENTARY SCHOOL	3000 PARKER AVENUE	33405
SAINT ANN CATHOLIC SCHOOL	324 N OLIVE AVENUE	33401
FAITH AND HOPE ACADEMY	2260 PALM BEACH LAKES BLVD	33409
GRASSY WATERS ELEMENTARY SCHOOL	3550 N JOG ROAD	33411
GRAHAM PRIVATE CHRISTIAN HIGH SCHOOL	801 NORTH POINT PARKWAY	33407
LINCOLN COLLEGE OF TECHNOLOGY-WEST PALM BEACH	2410 METROCENTRE BLVD	33407
COATES LEARNING CENTER INC.	1897 PALM BEACH LAKES BLVD.	33409
BELIEVERS ACADEMY	5840 CORPORATE WAY, SUITE 100	33407
BAK MIDDLE SCHOOL OF THE ARTS	1725 ECHO LAKE DR	33407
EPHESUS JR ACADEMY	1400 PALM BEACH LAKES BLVD	33401
ROOSEVELT ELEMENTARY SCHOOL	1220 15TH ST	33401
PALMETTO ELEMENTARY SCHOOL	835 PALMETTO ST	33405
THE UNION MISSIONARY BAPTIST CHURCH INC	3900 BROADWAY	33407
UNION BAPTIST EDUCATIONAL ACADEMY INC	3900 BROADWAY	33407
CONKLIN INTERNATIONAL ACADEMY	7750 OKEECHOBEE BOULEVARD	33411
JEAGA MIDDLE SCHOOL	3777 N JOG ROAD	33411
PALM BEACH ATLANTIC UNIVERSITY	901 S FLAGLER DR	33401
ST JULIANA SCHOOL	326 PINE TER	33405
PALM BEACH DAY ACADEMY	1901 SOUTH FLAGLER DRIVE	33401
PLEASANT CITY ELEMENTARY SCHOOL	2222 SPRUCE AVE	33407
RENAISSANCE CHARTER SCHOOL AT WEST PALM BEACH	1889 PALM BEACH LAKES BLVD	33409
PALM BEACH LAKES HIGH SCHOOL	3505 SHILOH DR	33407
RENAISSANCE LEARNING CENTER	5800 CORPORATE DRIVE	33407
LINCOLN CULINARY INSTITUTE	2400 METROCENTRE BLVD E	33407
EPHESUS JUNIOR ACADEMY	4011 NORTH SHORE DR	33407
T.L.C LEADERSHIP ACADEMY	1125 GRANT STREET	33407
CONNISTON MIDDLE SCHOOL	673 CONNISTON RD	33405
SOUTH OLIVE ELEMENTARY SCHOOL	7101 S OLIVE AVE	33405
WORTHINGTON HIGH SCHOOL	1711 WORTHINGTON RD	33409
HOPE CHRISTIAN SCHOOL	1101 CHARLES STREET	33401
TRANSITIONS ELEMENTARY CHARTER SCHOOL	7719 S DIXIE HGWY	33405
PALM BEACH COUNTY SCHOOL DISTRICT - ROOSEVELT FULL SERVICE CENTER	1601 N TAMARIND AVE	33407
U. B. KINSEY/PALMVIEW ELEMENTARY	800 11TH ST	33401
NORTHBORO ELEMENTARY SCHOOL	400 40TH ST	33407

### **Religious Centers (Points)**

<b>Facility Name</b>	<b>Address</b>	<b>Zip Code</b>
BEIT CHAVERIM	3111 45TH ST	33407
NORTHWOOD BAPTIST CHURCH	3600 VILLAGE BLVD	33407
SEVENTH-DAY ADVENTIST CHURCH	2727 GEORGIA AVENUE	33405
LAKESIDE COMMUNITY CHURCH	5300 GEORGIA AVENUE	33405
MARY IMMACULATE PARISH	500 SPENCER DRIVE	33409
EPHESUS SEVENTH DAY ADVENTIST	1400 PALM BEACH LAKES BOULEVARD	33401
ORTHODOX ZION PRIMITIVE CHURCH	2900 N AUSTRALIAN AVENUE	33407
FRIENDSHIP MISSIONARY BAPTIST CHURCH	718 3RD STREET	33401
FIRST CHURCH OF GOD IN CHRIST	610 14TH STREET	33401
IGLESIA DE DIOS DE LA PROFECIA	301 SOUTH OLIVE AVENUE	33401
HOLY TRINITY EPISCOPAL CHURCH	211 TRINITY PLACE	33401
UNIVERSAL CHURCH	7629 S DIXIE HIGHWAY	33405
WORD OF MOUTH	2400 CENTRE PARK WEST DRIVE	33409

Facility Name	Address	Zip Code
FIRST LUTHERAN CHURCH	2737 LAKE AVENUE	33405
ST JULIANA'S CATHOLIC CHURCH AND CONVENT	4500 S DIXIE HWY	33405
ST CATHERINE GREEK ORTHODOX	110 SOUTHERN BOULEVARD	33405
NEW APOSTOLIC CHURCH	101 S SEQUOIA DR	33409
SEVENTH DAY CHURCH-THE LIVING	2400 WARE DRIVE	33409
NEW BETHEL MISSIONARY BAPTIST CHURCH	911 9TH STREET	33401
EL SHADDAI FAITH CHURCH OF GOD	905 2ND STREET	33401
HOUSE OF GOD MIRACLE TEMPLE OF APOSTOLIC FAITH	502 N SAPODILLA AVE	33401
ST PATRICK'S EPISCOPAL CHURCH	418 N SAPODILLA AVENUE	33401
HAITIAN CHURCH OF GOD	2611 BROADWAY	33407
BIBLEWAY MISSIONARY BAPTIST CHURCH	506 15TH STREET	33401
MOUNT OLIVES CHURCH OF GOD	412 23RD STREET	33407
KINGDOM HALL OF JEHOVAHS WITNESSES	224 DATURA STREET	33401
TEMPLE ISRAEL	1901 N FLAGLER DRIVE	33407
AGAPE' CHRISTIAN FELLOWSHIP	1233 45TH STREET # C4	33407
HOLY SPIRIT EPISCOPAL CHURCH	1003 ALLENDALE ROAD	33405
UNITY OF LOVE FELLOWSHIP	1897 PALM BEACH LAKES BOULEVARD	33409
MT ZION PRIMITIVE BAPTIST CHURCH	1425 9TH STREET	33401
THIRD STREET CHURCH OF CHRIST	909 3RD STREET	33401
ROANOKE MISSIONARY BAPTIST CHURCH	1320 DOUGLAS AVE	33401
MT GILEAD MISSIONARY BAPTIST	1313 DIVISION AVENUE	33401
ST THOMAS CHURCH OF GOD	1400 DIVISION AVENUE	33401
EBENEZER BAPTIST CHURCH	633 5TH STREET	33401
MEMORIAL PRESBYTERIAN CHURCH	1300 SOUTH OLIVE AVENUE	33401
TEMPLE OF JESUS CHRIST	4515 PINWOOD AVENUE	33407
UNION BAPTIST CHURCH	3900 BROADWAY	33407
IGLESIA DEL NAZARENO BELEN INC	5312 BROADWAY	33407
UNITED METHODIST CHURCH OF THE PALM BEACH	900 BRANDYWINE RD	33409
IGLESIA EVANGELICA DE SANTIDAD	1101 CHARLES STREET	33401
PRIMERA IGLESIA BAUTISTA	5423 LAKE AVENUE	33405
FIRST CHRISTIAN CHURCH	215 S CONGRESS AVENUE	33409
JEHOVAH'S WITNESSES NORTHWOOD CONGREGATION	3000 NORTH AUSTRALIAN AVENUE	33407
NEW CREATIONS MISSIONARY BAPTIST	719 N SAPODILLA AVE	33401
PENTECOSTAL CHURCH OF GOD IN CHRIST	528 CHEERFUL STREET	33407
NEW BETHEL PRIMITIVE BAPTIST CHURCH	504 19TH ST	33407
TEMPLE BETH EL	2815 N FLAGLER DRIVE	33407
FIRST CHURCH OF CHRIST SCIENTIST	138 LAKEVIEW AVENUE	33401
NEW LIGHT FELLOWSHIP	5829 CORPORATE WAY	33407
UNITED OVERCOMER CHURCH OF GOD	4301 N SHORE DRIVE	33407
TRUE FAITH CHURCH OF GOD	532 46TH STREET	33407
ST CASIMIRS ROMAN CATHOLIC CHURCH	380 COLUMBIA DRIVE	33409
IGLESIA CRISTIANA FUENTE	521 BELVEDERE ROAD	33405
AGAPE CHRISTIAN TEMPLE	2620 N AUSTRALIAN AVENUE # 108	33407
SOUL HARVEST OUTREACH WORLD MINISTRIES	2640 N AUSTRALIAN AVENUE	33407
RAPTURING FAITH TABERNACLE	2401 E TAMARIND AVENUE	33407
TABERNACLE MISSIONARY BAPTIST CHURCH	801 8TH STREET	33401
HOUSE OF GOD CHURCH	621 27TH STREET	33407
CHURCH OF GOD	629 1/2 5TH STREET	33401
ST. JOHN MISSIONARY BAPTIST CHURCH	2000 A. E. ISAACS AVE.	33407
FIRST CHURCH OF THE REVELATION	526 NORTHWOOD RD	33412
ANTIOCH MISSIONARY BAPTIST CHURCH	1915 SPRUCE AVENUE	33407
TRUE TABERNACLE OF JESUS	2034 NORTH DIXIE HIGHWAY	33407
FIRST BAPTIST CHURCH	1101 SOUTH FLAGLER DRIVE	33401
CHURCH OF JESUS CHRIST OF LATTER DAY SAINTS	4110 N SHORE DR	33407
MT CALVARY BAPTIST CHURCH	1111 36TH STREET	33407
LIGHT HOUSE CHRISTIAN CENTER	2501 BRISTOL DRIVE	33409
REDEEMER LUTHERAN CHURCH	2300 S DIXIE HWY	33401



Facility Name	Address	Zip Code
LAKESIDE PRESBYTERIAN CHURCH	4601 S FLAGLER DR	33405
CHURCH OF JESUS CHRIST OF LATTER DAY SAINTS	710 EXECUTIVE CENTER DR	33401
FIRST BORN CHURCH OF THE LIVING GOD	1010 11TH ST	33405
PENTECOSTAL HOUSE OF JESUS IN GOD	2003 N TAMARIND AVE	33407
MT MORIAH MISSIONARY BAPTIST CHURCH	2301 NORTH TAMARIND AVENUE	33407
APOSTOLIC CHURCH OF JESUS	901 14TH STREET	33401
PEACEFUL ZION BAPTIST CHURCH	819 8TH STREET	33401
CHURCH OF THE LIVING GOD	600 13TH STREET	33401
EMMANUEL DELIVERANCE CHURCH OF GOD	1309 GEORGIA AVENUE	33401
SAINT ANN CATHOLIC CHURCH	310 NORTH OLIVE AVENUE	33401
GRACE EPISCOPAL CHURCH	3600 N AUSTRALIAN AVENUE	33407
NORTHWOOD UNITED METHODIST CHURCH	4015 SPRUCE AVENUE	33407
WPB CHRISTIAN CONVENTION CENTER	1610 PALM BEACH LAKES BOULEVARD	33401
GREATER MOUNT SINAI BAPTIST CHURCH	2708 NORTH AUSTRALIAN AVENUE	33407
REDEMPITIVE LIFE FELLOWSHIP	2101 N AUSTRALIAN AVE	33407
CALVARY COMMUNITY CHURCH	1109 NORTH AUSTRALIAN AVENUE	33401
NEW JERUSALEM MISSIONARY BAPTIST	1022 18TH STREET	33407
PAYNE CHAPEL AME CHURCH	801 9TH STREET	33401
NEW LIFE DELIVERANCE CHURCH	611 25TH ST	33407
MT ZION MISSIONARY BAPTIST CHURCH	1118 HENRIETTA AVENUE	33401
RIVER CHURCH OF GOD	626 PALM STREET	33401
TRUE LIGHT WORSHIP CENTER	515 21ST ST	30001
GREATER MOUNT SINAI BAPTIST CHURCH	2020 BROWARD AVENUE	33407
UNITY OF THE PALM BEACHES	1957 SOUTH FLAGLER DRIVE	33401
ST JOHN FISHER PARISH	4001 NORTH SHORE DR	33407
UNITED HAITIAN BAPTIST CHURCH	2015 PARKER AVENUE	33401
ST LUKE AME CHURCH	4401 GARDEN AVENUE	33405
TRINITY UNITED METHODIST CHURCH	1401 9TH STREET	33401
PATHWAY OF LIFE FELLOWSHIP	1100 TECHNOLOGY PLACE # 122	33407
UNITED DELIVERANCE CHURCH OF GOD IN CHRIST	1120 LINCOLN ROAD	33407
HAITIAN BETHEL CHURCH	820 CARVER AVENUE	33401
IN-TIME CHURCH OF GOD IN CHRIST	1025 7TH STREET	33401
GREATER FAITH HOUSE OF GOD	1905 N TAMARIND AVE	33407
GRAYS TEMPLE CME CHURCH	523 18TH STREET	33407
PALM BEACH MORAVIAN CHURCH	297 27TH STREET	33407

### Social Services (Geocoded)

Facility Name	Address	Zip Code
THE SALVATION ARMY	2122 PALM BEACH LAKES BOULEVARD	33409
DIVISION OF HUMAN SERVICES OF PALM BEACH COUNTY	810 DATURA STREET	33401
PALM BEACH COUNTY COMMUNITY ACTION AGENCY	810 DATURA STREET	33401
APD SOUTHEAST REGION OFFICE	111 SOUTH SAPODILLA AVENUE	33401
WEST PALM BEACH HEALTH CENTER WIC	1150 45TH STREET	33407
APD FIELD 9 OFFICE	111 SOUTH SAPODILLA AVENUE	33401
LEGAL AID SOCIETY OF PALM BEACH COUNTY, INC.	423 FERN STREET	33401
FLORIDA RURAL LEGAL SERVICES - PALM BEACH OFFICE	3111 SOUTH DIXIE HWY	33405
DEAF & HEARING RESOURCES OF PALM BEACH COUNTY	3111 S DIXIE HWY	33405
PALM BEACH COUNTY COURTHOUSE	205 NORTH DIXIE HGHWY	33401
LEGAL AID SOCIETY OF PALM BEACH COUNTY, INC. - FOSTER CHILDREN'S PROJECT	423 FERN STREET	33401
WEST PALM BEACH HOUSING_BOTH_HA CODE: FL009	1715 DIVISION AVENUE	33407
WEST PALM BEACH UNIT 21C	3111 S. DIXIE HWY.	33405
THE SALVATION ARMY	2100 PALM BEACH LAKES BOULEVARD	33409
TRUE FAST OUTREACH MINISTRIES	638 6TH STREET	33401
PALM BEACH COUNTY HOUSING AUTHORITY_BOTH_HA CODE: FL080	3432 45TH STREET	33407

Facility Name	Address	Zip Code
PALM BEACH COUNTY AREA COMMAND/ADMINISTRATIVE OFFICE	2100 PALM BEACH LAKES BLVD	33409

### US Census Places

Facility Name
The Acreage
Lake Clarke Shores
Palm Beach Gardens
West Palm Beach
Mangonia Park
Riviera Beach
Glen Ridge
Lake Worth
Cloud Lake

### Veteran Organizations and Facilities (Points)

Facility Name	Address	Zip Code
AMERICAN LEGION POST 269	1130 CLARE AVE	33463
VFW POST 910	354 10TH STREET	33401
AMERICAN LEGION POST 199	1020 11TH ST	33401
AMERICAN LEGION POST 12	3201 S DIXIE HWY	33405
VFW POST 2007 - WEST PALM BEACH	1126 CLARE AVENUE	33401
PALM BEACH COUNTY VETERANS SERVICE OFFICE	810 DATURA STREET	33401

---

## Block Groups

The following Census Block Groups were used to calculate demographics for this report.

### 1990 Census Block Groups

120990019031, 120990019039, 120990019059, 120990019069, 120990014024, 120990014033, 120990033001, 120990028002, 120990023003, 120990025001, 120990078119, 120990019049, 120990037001, 120990037003, 120990036002, 120990022001, 120990024002, 120990017005, 120990026002, 120990025002, 120990027001, 120990017003, 120990027003, 120990010022, 120990018014, 120990036004, 120990023004, 120990078039, 120990079059, 120990029001, 120990037004, 120990034002, 120990017002, 120990016003, 120990016001, 120990038001, 120990036005, 120990018011, 120990018012, 120990018013, 120990016002, 120990030001, 120990018024, 120990033003, 120990037002, 120990044001, 120990034001, 120990028003, 120990026001, 120990015002, 120990017004, 120990023002, 120990023001, 120990010029, 120990020001, 120990021001, 120990036003, 120990033004, 120990022003, 120990028001, 120990027002, 120990019029, 120990021002, 120990034003, 120990036001, 120990028004, 120990022002, 120990024001, 120990017001

### 2000 Census Block Groups

120990078192, 120990078111, 120990018013, 120990021002, 120990033001, 120990034001, 120990036003, 120990020001, 120990014024, 120990028003, 120990016002, 120990019071, 120990019081, 120990019052, 120990018021, 120990021001, 120990037001, 120990037003, 120990036005, 120990024002, 120990024001, 120990027003, 120990078191, 120990043001, 120990019042, 120990037004, 120990022001, 120990026001, 120990017002, 120990016001, 120990016003, 120990023002, 120990027001, 120990017001, 120990027002, 120990038001, 120990010021, 120990029001, 120990017004, 120990078151, 120990019022, 120990019062, 120990014033, 120990036001, 120990036002, 120990018011, 120990015001, 120990019041, 120990010022, 120990019051, 120990033003, 120990044011, 120990036004, 120990034002, 120990018012, 120990022002, 120990028002, 120990023001, 120990023003, 120990079061, 120990019082, 120990019061, 120990037002, 120990034003, 120990028001, 120990017003

### 2010 Census Block Groups

120990078323, 120990019121, 120990019083, 120990010022, 120990019173, 120990018023, 120990033001, 120990015001, 120990078322, 120990019082, 120990019081, 120990020052, 120990018021, 120990020062, 120990028001, 120990024002, 120990037003, 120990022001, 120990016001, 120990023002, 120990079092, 120990078361, 120990078363, 120990037001, 120990044011, 120990027004, 120990078332, 120999801001, 120990010021, 120990019162, 120990019042, 120990019141, 120990020051, 120990014021, 120990017003, 120990023003, 120990027001, 120990034002, 120990036003, 120990078372, 120990078321, 120990019122, 120990019071, 120990019152, 120990019171, 120990038001, 120990043001, 120990018013, 120990018012, 120990037004, 120990026001, 120990028004, 120990016002, 120990017001, 120990023001, 120990017002, 120990079101, 120990019151, 120990019161, 120990030003, 120990018011, 120990014032, 120990037002, 120990024001, 120990017004, 120990036004, 120990078373, 120990019172, 120990019041, 120990018022, 120990021001, 120990033002, 120990016003, 120990028002, 120990034003, 120990027003, 120990078311, 120990020063, 120990043004, 120990021002, 120990020061, 120990028003, 120990036001, 120990027002, 120990034001, 120990036002

### 2017 Census Block Groups

120990079101, 120990078372, 120990030003, 120990018011, 120990014032, 120990023003, 120990027001, 120990036001, 120990027002, 120990078361, 120990078363, 120990019083, 120990019152, 120990018023, 120990028001, 120990037002, 120990037004, 120990078321, 120990019122, 120990019162, 120990019141, 120990019161, 120990043004, 120990020061, 120990016003, 120990022001, 120990044011, 120990017004,

120990078332, 120990019171, 120990038001, 120990021001, 120990014021, 120990028004, 120990034003, 120990034001, 120990036003, 120990019082, 120990019173, 120990019042, 120990020062, 120990033002, 120990028002, 120990016002, 120990017001, 120990034002, 120990036002, 120990078373, 120990078311, 120990019121, 120990019071, 120990010022, 120990018013, 120990033001, 120990036004, 120990023001, 120990078323, 120999801001, 120990019151, 120990020052, 120990020051, 120990018022, 120990020063, 120990043001, 120990018012, 120990028003, 120990026001, 120990016001, 120990023002, 120990079092, 120990078322, 120990019081, 120990010021, 120990019172, 120990019041, 120990018021, 120990021002, 120990017003, 120990037001, 120990024002, 120990037003, 120990024001, 120990015001, 120990017002, 120990027004, 120990027003

---

## Data Sources

### Area

The geographic area of the community based on a user-specified community boundary or area of interest (AOI) boundary.

### Jurisdiction

Jurisdiction(s) includes local government boundaries that intersect the community or AOI boundary.

### Demographic Data

Demographic data reported under the headings General Population Trends, Race and Ethnicity Trends, Age Trends, Income Trends, Educational Attainment Trends, Language Trends, and Housing Trends is from the U.S. Decennial Census (1990, 2000) and the American Community Survey (ACS) 5-year estimates from 2006-2010 and 2013-2017. The data was gathered at the block group level for user-specified community boundaries and AOIs, and at the county level for counties. Depending on the dataset, the data represents 100% counts (Census Summary File 1) or sample-based information (Census Summary File 3 or ACS).

### About the Census Data:

User-specified community boundaries and AOIs do not always correspond precisely to block group boundaries. In these instances, adjustment of the geographic area and data for affected block groups is required to estimate the actual population. To improve the accuracy of such estimates in the SDR report, the census block group data was adjusted to exclude all census blocks with a population of two or fewer. These areas were eliminated from the corresponding years' block groups. Next, the portion of the block group that lies outside of the community or AOI boundary was removed. The demographics within each block group were then recalculated, assuming an equal area distribution of the population. Note that there may be areas where there is no population.

Use caution when comparing the 100% count data (Decennial Census) to the sample-based data (ACS). In any given year, about one in 40 or 2.5% of U.S. households will receive the ACS questionnaire. Over any five-year period, about one in eight households will receive the questionnaire, as compared to about one in six that received the long form questionnaire for the Decennial Census 2000. (Source: <http://mcdc.missouri.edu/pub/data/acs/Readme.shtml>) The U.S. Census Bureau provides help with this process:

<https://www.census.gov/programs-surveys/acs/guidance/comparing-acs-data/2017.html>

Use caution when interpreting changes in Race and Ethnicity over time. Starting with the 2000 Decennial Census, respondents were given a new option of selecting one or more race categories. Also in 2000, the placement of the question about Hispanic origin changed, helping to increase responsiveness to the Hispanic-origin question. Because of these and other changes, the 1990 data on race and ethnicity are not directly comparable with data from later censuses.

(Source: <http://www.census.gov/prod/2001pubs/c2kbr01-1.pdf>;  
<http://www.census.gov/pred/www/rpts/Race%20and%20Ethnicity%20FINAL%20report.pdf>)

The "Minority" calculations are derived from Census and ACS data using both the race and ethnicity responses. On this report, "Minority" refers to individuals who list a race other than White and/or list their ethnicity as Hispanic/Latino. In other words, people who are multi-racial, any single race other than White, or Hispanic/Latino of any race are considered minorities.

Disability data is not included in the 2010 Decennial Census, or the 2006-2010 ACS. This data is available in the 2013-2017 ACS.

Because of changes made to the Census and ACS questions between 1990 and 2017, disability variables should not be compared from year to year. For example: 1) With the 1990 data the disabilities are listed as a "work disability" while this distinction is not made with 2000 or 2017 ACS data; 2) The 2017 ACS data includes the institutionalized population (e.g. persons in prisons and group homes), while this population is not included in 1990 or 2000; 3) the age groupings changed over the years.

Please take the following two concerns into account when viewing this data: 1) With the 1990 data the disabilities are listed as a "work disability" while this distinction is not made with 2000 or 2017 ACS data; 2) The 2017 ACS data includes the institutionalized population (e.g. persons in prisons and group homes), while this population is not included in 1990 or 2000.

The category Bachelor's Degree or Higher under the heading Educational Attainment Trends is a subset of the category High School Graduate or Higher.

Income of households. This includes the income of the householder and all other individuals 15 years old and over in the household, whether they are related to the householder or not. Because many households consist of only one person, average household income is usually less than average family income.

Income of families. In compiling statistics on family income, the incomes of all members 15 years old and over related to the householder are summed and treated as a single amount.

Age Trends median age for 1990 is not available.

### **Land Use Data**

The Land Use information Indicates acreages and percentages for the generalized land use types used to group parcel-specific, existing land use assigned by the county property appraiser office according to the Florida Department of Revenue land use codes.

### **Community Facilities Data**

- Assisted Rental Housing Units - Identifies multifamily rental developments that receive funding assistance under federal, state, and local government programs to offer affordable housing as reported by the Shimberg Center for Housing Studies, University of Florida.
- Mobile Home Parks - Identifies approved or acknowledged mobile home parks reported by the Florida Department of Business and Professional Regulation and Florida Department of Health.
- Migrant Camps - Identifies migrant labor camp facilities inspected by the Florida Department of Health.
- Group Care Facilities - Identifies group care facilities inspected by the Florida Department of Health.
- Community Center and Fraternal Association Facilities - Identifies facilities reported by multiple sources.
- Law Enforcement Correctional Facilities - Identifies facilities reported by multiple sources.
- Cultural Centers - Identifies cultural centers including organizations, buildings, or complexes that promote culture and arts (e.g., aquariums and zoological facilities; arboreta and botanical gardens; dinner theaters; drive-ins; historical places and services; libraries; motion picture theaters; museums and art galleries; performing arts centers; performing arts theaters; planetariums; studios and art galleries; and theater producers stage facilities) reported by multiple

sources.

- Fire Department and Rescue Station Facilities - Identifies facilities reported by multiple sources.
- Government Buildings - Identifies local, state, and federal government buildings reported by multiple sources.
- Health Care Facilities - Identifies health care facilities including abortion clinics, dialysis clinics, medical doctors, nursing homes, osteopaths, state laboratories/clinics, and surgicenters/walk-in clinics reported by the Florida Department of Health.
- Hospital Facilities - Identifies hospital facilities reported by multiple sources.
- Law Enforcement Facilities - Identifies law enforcement facilities reported by multiple sources.
- Parks and Recreational Facilities - Identifies parks and recreational facilities reported by multiple sources.
- Religious Center Facilities - Identifies religious centers including churches, temples, synagogues, mosques, chapels, centers, and other types of religious facilities reported by multiple sources.
- Private and Public Schools - Identifies private and public schools reported by multiple sources.
- Social Service Centers - Identifies social service centers reported by multiple sources.
- Veteran Organizations and Facilities

# Palmbeach County Demographic Profile

## General Population Trends - Palmbeach

Description	1990	2000	2010 (ACS)	2017 (ACS)
Total Population	863,518	1,131,184	1,299,356	1,426,772
Total Households	365,558	474,175	523,150	543,591
Average Persons per Acre	0.608	0.797	0.917	1.006
Average Persons per Household	2.362	2.344	2.00	2.59
Average Persons per Family	2.874	2.966	3.158	3.358
Males	414,538	545,705	629,214	691,154
Females	448,980	585,479	670,142	735,618

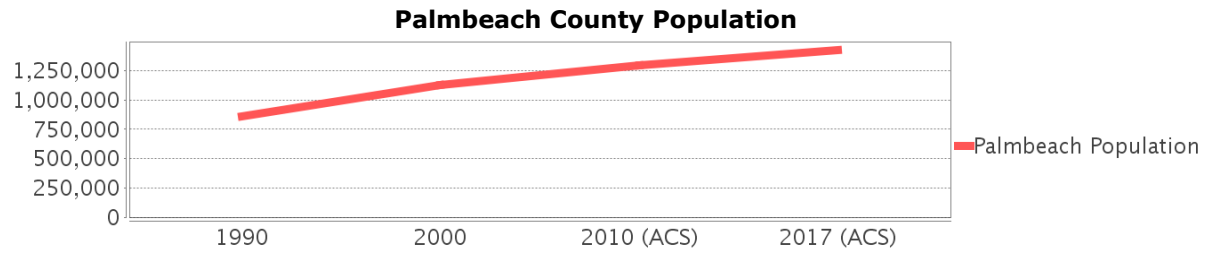

## Race and Ethnicity Trends - Palmbeach

Description	1990	2000	2010 (ACS)	2017 (ACS)
White Alone	732,231 (84.80%)	893,242 (78.97%)	971,148 (74.74%)	1,058,016 (74.15%)
Black or African American Alone	107,705 (12.47%)	156,496 (13.83%)	218,649 (16.83%)	264,224 (18.52%)
Native Hawaiian and Other Pacific Islander Alone	(NA)	423 (0.04%)	674 (0.05%)	510 (0.04%)
Asian Alone	8,808 (1.02%)	16,895 (1.49%)	29,536 (2.27%)	37,232 (2.61%)
American Indian or Alaska Native Alone	1,211 (0.14%)	2,706 (0.24%)	2,772 (0.21%)	2,268 (0.16%)
Some Other Race Alone	13,351 (1.55%)	33,904 (3.00%)	57,740 (4.44%)	33,692 (2.36%)
Claimed 2 or More Races	(NA)	27,518 (2.43%)	18,837 (1.45%)	30,830 (2.16%)
Hispanic or Latino of Any Race	66,613 (7.71%)	140,568 (12.43%)	233,557 (17.97%)	304,210 (21.32%)
Not Hispanic or Latino	796,905 (92.29%)	990,616 (87.57%)	1,065,799 (82.03%)	1,122,562 (78.68%)
Minority	526,563 (60.98%)	332,431 (29.39%)	526,563 (40.52%)	627,754 (44.00%)

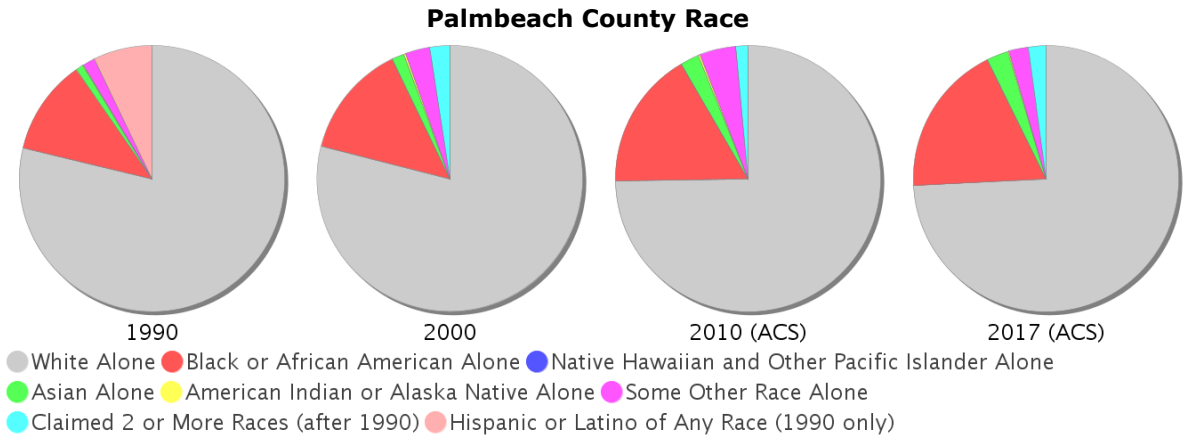

### Age Trends - Palmbeach

Description	1990	2000	2010 (ACS)	2017 (ACS)
Under Age 5	6.16%	5.47%	5.45%	5.13%
Ages 5-17	13.47%	15.68%	15.17%	14.36%
Ages 18-21	4.12%	3.87%	4.67%	4.40%
Ages 22-29	11.02%	7.98%	8.71%	9.43%
Ages 30-39	15.44%	14.10%	11.76%	11.45%
Ages 40-49	11.46%	14.35%	14.24%	12.41%
Ages 50-64	13.98%	15.34%	18.57%	19.79%
Age 65 and Over	24.35%	23.20%	21.44%	23.02%
-Ages 65-74	13.47%	10.90%	9.57%	11.20%
-Ages 75-84	8.74%	9.19%	8.32%	7.78%
-Age 85 and Over	2.13%	3.11%	3.55%	4.05%
Median Age	NA	42	43	44

Percentage Population by Age Group - Palmbeach

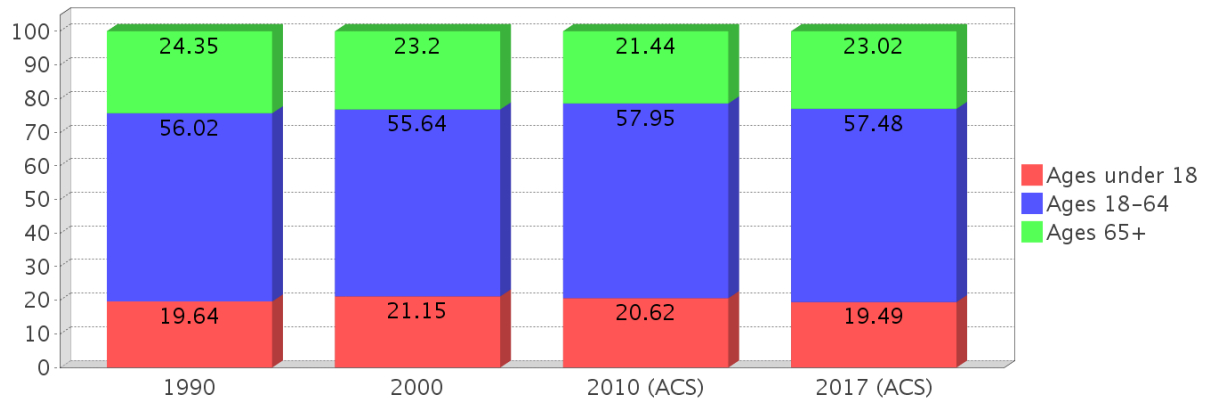

### Income Trends - Palmbeach

Description	1990	2000	2010 (ACS)	2017 (ACS)
Median Household Income	\$32,524	\$45,062	\$53,242	\$57,256
Median Family Income	\$38,539	\$53,701	\$64,445	\$71,519
Population below Poverty Level	9.30%	9.92%	12.23%	13.44%
Households below Poverty Level	8.65%	8.96%	10.93%	12.04%
Households with Public Assistance Income	3.79%	1.79%	1.17%	2.13%

Income Trends

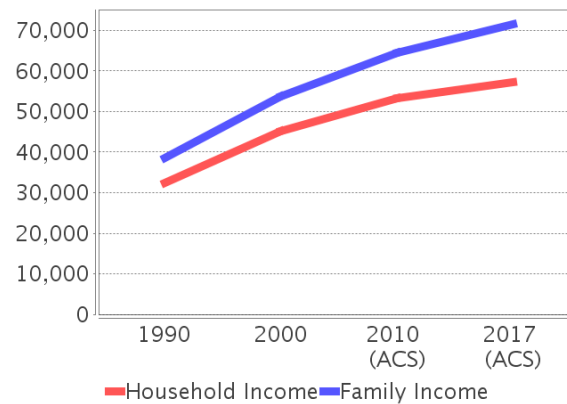

Poverty and Public Assistance

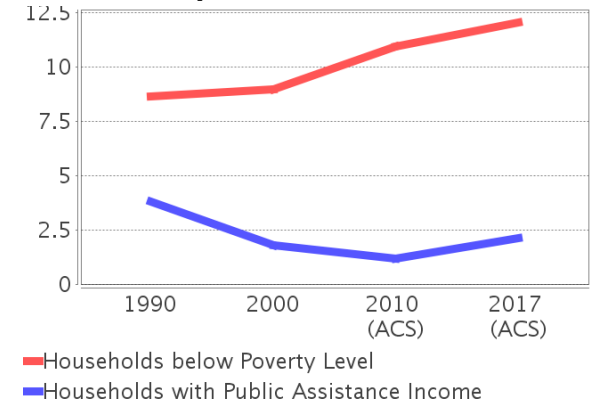

### Disability Trends - Palmbeach

See the Data Sources section below for an explanation about the differences in disability data among the various years.

Description	1990	2000	2010 (ACS)	2017 (ACS)
Population 16 To 64 Years with a disability	34,925 (4.98%)	127,364 (12.05%)	NA (NA)	NA (NA)
Population 20 To 64 Years with a disability	NA (NA)	NA (NA)	NA (NA)	62,242 (7.97%)



## Educational Attainment Trends - Palmbeach

Age 25 and Over

Description	1990	2000	2010 (ACS)	2017 (ACS)
Less than 9th Grade	47,090 (7.45%)	44,985 (5.50%)	53,438 (5.75%)	61,296 (5.91%)
9th to 12th Grade, No Diploma	86,989 (13.76%)	89,361 (10.93%)	68,923 (7.41%)	62,600 (6.04%)
High School Graduate or Higher	497,999 (78.79%)	683,553 (83.57%)	807,233 (86.84%)	913,254 (88.05%)
Bachelor's Degree or Higher	139,863 (22.13%)	226,615 (27.71%)	295,333 (31.77%)	360,746 (34.78%)

## Housing Tenure - Palmbeach

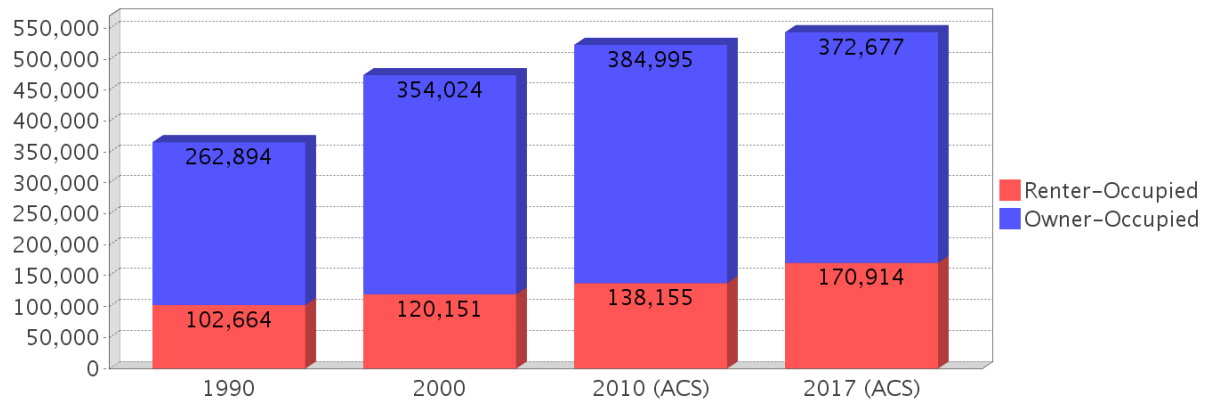

## Language Trends - Palmbeach

Age 5 and Over

Description	1990	2000	2010 (ACS)	2017 (ACS)
Speaks English Well	28,086 (3.47%)	51,028 (4.77%)	81,271 (6.62%)	85,315 (6.30%)
Speaks English Not Well	NA (NA)	37,764 (3.53%)	53,656 (4.37%)	63,968 (4.73%)
Speaks English Not at All	NA (NA)	15,032 (1.41%)	24,485 (1.99%)	26,786 (1.98%)
Speaks English Not Well or Not at All	23,068 (2.85%)	52,796 (4.94%)	78,141 (6.36%)	90,754 (6.71%)

## Housing Trends - Palmbeach

Description	1990	2000	2010 (ACS)	2017 (ACS)
Total	461,665	556,428	657,106	678,673
Units per Acre	0.325	0.392	0.464	0.479
Single-Family Units	198,763	307,104	367,698	381,098
Multi-Family Units	147,309	228,687	269,970	277,815
Mobile Home Units	15,917	20,083	19,071	19,486
Owner-Occupied Units	262,894	354,024	384,995	372,677
Renter-Occupied Units	102,664	120,151	138,155	170,914
Vacant Units	96,107	82,253	133,956	135,082
Median Housing Value	\$98,100	\$115,000	\$261,900	\$242,500
Occupied Housing Units w/No Vehicle	29,875 (8.17%)	37,659 (7.94%)	32,330 (6.18%)	34,649 (6.37%)

---

## County Data Sources

Demographic data reported is from the U.S. Decennial Census (1990, 2000) and the American Community Survey (ACS) 5-year estimates from 2006-2010 and 2013-2017. The data was gathered at the county level. Depending on the dataset, the data represents 100% counts (Census Summary File 1) or sample-based information (Census Summary File 3 or ACS).

### About the Census Data:

Use caution when comparing the 100% count data (Decennial Census) to the sample-based data (ACS). In any given year, about one in 40 or 2.5% of U.S. households will receive the ACS questionnaire. Over any five-year period, about one in eight households will receive the questionnaire, as compared to about one in six that received the long form questionnaire for the Decennial Census 2000. (Source: <http://mcdc.missouri.edu/pub/data/acs/Readme.shtml>) The U.S. Census Bureau provides help with this process:

<https://www.census.gov/programs-surveys/acs/guidance/comparing-acs-data/2017.html>

Use caution when interpreting changes in Race and Ethnicity over time. Starting with the 2000 Decennial Census, respondents were given a new option of selecting one or more race categories. Also in 2000, the placement of the question about Hispanic origin changed, helping to increase responsiveness to the Hispanic-origin question. Because of these and other changes, the 1990 data on race and ethnicity are not directly comparable with data from later censuses. (Source: <http://www.census.gov/prod/2001pubs/c2kbr01-1.pdf>; <http://www.census.gov/pred/www/rpts/Race%20and%20Ethnicity%20FINAL%20report.pdf>)

The "Minority" calculations are derived from Census and ACS data using both the race and ethnicity responses. On this report, "Minority" refers to individuals who list a race other than White and/or list their ethnicity as Hispanic/Latino. In other words, people who are multi-racial, any single race other than White, or Hispanic/Latino of any race are considered minorities.

Disability data is not included in the 2010 Decennial Census, or the 2006-2010 ACS. This data is available in the 2013-2017 ACS.

Because of changes made to the Census and ACS questions between 1990 and 2017, disability variables should not be compared from year to year. For example: 1) With the 1990 data the disabilities are listed as a "work disability" while this distinction is not made with 2000 or 2017 ACS data; 2) The 2017 ACS data includes the institutionalized population (e.g. persons in prisons and group homes), while this population is not included in 1990 or 2000; 3) the age groupings changed over the years.

Please take the following two concerns into account when viewing this data: 1) With the 1990 data the disabilities are listed as a "work disability" while this distinction is not made with 2000 or 2017 ACS data; 2) The 2017 ACS data includes the institutionalized population (e.g. persons in prisons and group homes), while this population is not included in 1990 or 2000.

source:

<https://www.census.gov/people/disability/methodology/acs.html>

<https://www.census.gov/population/www/cen2000/90vs00/index.html>

The category Bachelor's Degree or Higher under the heading Educational Attainment Trends is a subset of the category High School Graduate or Higher.

---

## Metadata

- Community and Fraternal Centers [https://etdmpub.florida-et.org/metadata/gc\\_communitycenter.htm](https://etdmpub.florida-et.org/metadata/gc_communitycenter.htm)
- Correctional Facilities in Florida [https://etdmpub.florida-et.org/metadata/gc\\_correctional.htm](https://etdmpub.florida-et.org/metadata/gc_correctional.htm)
- Cultural Centers in Florida [https://etdmpub.florida-et.org/metadata/gc\\_culturecenter.htm](https://etdmpub.florida-et.org/metadata/gc_culturecenter.htm)
- Fire Department and Rescue Station Facilities in Florida [https://etdmpub.florida-et.org/metadata/gc\\_firestat.htm](https://etdmpub.florida-et.org/metadata/gc_firestat.htm)
- Local, State, and Federal Government Buildings in Florida [https://etdmpub.florida-et.org/metadata/gc\\_govbuild.htm](https://etdmpub.florida-et.org/metadata/gc_govbuild.htm)
- Florida Health Care Facilities [https://etdmpub.florida-et.org/metadata/gc\\_health.htm](https://etdmpub.florida-et.org/metadata/gc_health.htm)
- Hospital Facilities in Florida [https://etdmpub.florida-et.org/metadata/gc\\_hospitals.htm](https://etdmpub.florida-et.org/metadata/gc_hospitals.htm)
- Law Enforcement Facilities in Florida [https://etdmpub.florida-et.org/metadata/gc\\_lawenforce.htm](https://etdmpub.florida-et.org/metadata/gc_lawenforce.htm)
- Florida Parks and Recreational Facilities [https://etdmpub.florida-et.org/metadata/gc\\_parks.htm](https://etdmpub.florida-et.org/metadata/gc_parks.htm)
- Religious Centers [https://etdmpub.florida-et.org/metadata/gc\\_religion.htm](https://etdmpub.florida-et.org/metadata/gc_religion.htm)
- Florida Public and Private Schools [https://etdmpub.florida-et.org/metadata/gc\\_schools.htm](https://etdmpub.florida-et.org/metadata/gc_schools.htm)
- Social Service Centers [https://etdmpub.florida-et.org/metadata/gc\\_socialservice.htm](https://etdmpub.florida-et.org/metadata/gc_socialservice.htm)
- Assisted Rental Housing Units in Florida [https://etdmpub.florida-et.org/metadata/gc\\_assisted\\_housing.htm](https://etdmpub.florida-et.org/metadata/gc_assisted_housing.htm)
- Group Care Facilities <https://etdmpub.florida-et.org/metadata/groupcare.htm>
- Mobile Home Parks in Florida [https://etdmpub.florida-et.org/metadata/gc\\_mobilehomes.htm](https://etdmpub.florida-et.org/metadata/gc_mobilehomes.htm)
- Migrant Camps in Florida <https://etdmpub.florida-et.org/metadata/migrant.htm>
- Veteran Organizations and Facilities [https://etdmpub.florida-et.org/metadata/gc\\_veterans.htm](https://etdmpub.florida-et.org/metadata/gc_veterans.htm)
- Generalized Land Use - Florida DOT District 4 [https://etdmpub.florida-et.org/metadata/d4\\_lu\\_gen.htm](https://etdmpub.florida-et.org/metadata/d4_lu_gen.htm)
- Census Block Groups in Florida [https://etdmpub.florida-et.org/metadata/e2\\_cenacs\\_cci.htm](https://etdmpub.florida-et.org/metadata/e2_cenacs_cci.htm)
- 1990 Census Block Groups in Florida [https://etdmpub.florida-et.org/metadata/e2\\_cenblkgrp\\_1990\\_cci.htm](https://etdmpub.florida-et.org/metadata/e2_cenblkgrp_1990_cci.htm)
- 2000 Census Block Groups in Florida [https://etdmpub.florida-et.org/metadata/e2\\_cenblkgrp\\_2000\\_cci.htm](https://etdmpub.florida-et.org/metadata/e2_cenblkgrp_2000_cci.htm)
- 2010 Census Block Groups in Florida [https://etdmpub.florida-et.org/metadata/e2\\_cenblkgrp\\_2010\\_cci.htm](https://etdmpub.florida-et.org/metadata/e2_cenblkgrp_2010_cci.htm)